

TERJE B. LERSTAD

KONSERT

for

tenortrombone og stort orkester

- | | |
|----------------------|---|
| [Pikkolo | [2 Oboer |
| [2 Fløyter | [Engelsk horn |
| [Altfløyte | [Barytonsaksofon |
| [D-klarinet | [2 Fagotter |
| [2 A-klarinetter | [Kontrafagott |
| [Kontraaltklarinet | |
| [4 F-Horn | [Flygelhorn |
| | [Alt horn |
| | [Baryton |
| | [F-tuba |
| | [C-tuba |
| [C-Trompet I | [C-trompet I |
| [Solo tenortrombone | [Sopranblokkfløyte / Sopraninoblokkfløyte / Altbarumhorn |
| [Slagverk I | [Slagverk II |
| [Fiolin I | [Fiolin II |
| [Bratsj | [Cello |
| [Kontrabass I | [Kontrabass II |

ORKESTER

in/oppstilling

- Fløyte [Pikkolo i C
Fløyte I i C
Fløyte II i C
Altfløyte i G
- Obo [Obo I
Obo II
Engelsk horn i F
- Saksofon [Barytonsaksofon
- Klarinett [D-klarinet
A-klarinet I
A-klarinet II
Kontraaltklarinet i Eb
- Fagott [Fagott I
Fagott II
Kontrafagott (1. del 2A-luff)
- Horn [Horn I, II, III, IV i F
- Tuba [Flugelhorn i B
Althorn i Eb
Tenortuba i B (4 ventiler)
F-Tuba (4 ventiler)
C-Tuba (4 ventiler)
- Trumpet [Trumpet I, II i C
- Solo [Solo tenor trombone
- Bløkkfløyte [Sopran/soprano/alt/tenor fløyte / Altkorn/horn (Omfang F - B')

Slagverk [> karitromme, Triangel, Flexator, Tam-tam, Vibrafon, Slapstick □, △, ⊙, ⊠, ∇, ◊, ◀
Becken, Stortromme, Opphengt cymbal, Bongos, Xylofon, tt, ⊖, ⊕, ⊞, × □

- Strygere I [Fiolin I (18)
Bratsj (12)
Kontrabass I (4) (strenger E-A-D-G)
- Strygere II [Fiolin II (18)
Cello (10)
Kontrabass II (4) (strenger H-E-A-D-G)

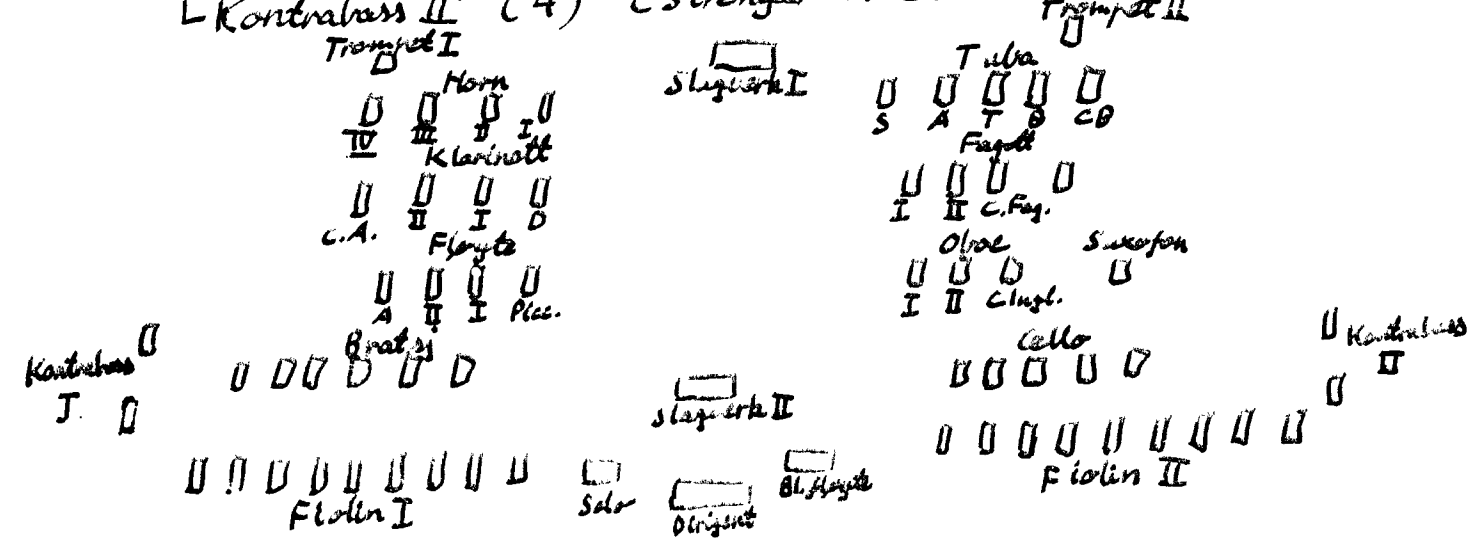

INTRODUZIONE
Maestoso (♩ = 72)

T.B.L. Op. 126

Handwritten musical score for a symphony orchestra. The score is organized into systems for various instruments. The top systems include Flauto Concerto (Piccolo, I, II), Clarinetto (I, II), Fagotto, and Contrabbasso. The middle systems include Corni (I-IV), Trombe (I, II), Tromboni (I, II), and Flauto dolce. The bottom systems include Violini (I, II), Viola, Contrabbasso I, Violini II, and Contrabbasso II. The score features complex rhythmic patterns, including triplets and sixteenth notes, and dynamic markings such as *pp*, *p*, *f*, and *mf*. Time signatures change throughout the piece, including 3/8, 4/8, 2/4, 3/4, and 4/4. The tempo is marked *Maestoso* with a metronome marking of ♩ = 72. A large watermark 'MB Noter' is visible across the center of the page.

Adagio espressivo (♩ = 56)

3/4

THEMA

3/4

[- 3 -]

4/4

3/4

Handwritten musical score for orchestra. The score is divided into two systems. The first system includes parts for Flute (Fl.), Oboe (ob.), Saxophone (Sax.), Clarinet (Cl.), Bassoon (Fag.), Trumpet (Tr.), Trombone (Tb.), Trumpet (Tr.), Flute (Fl.), Bassoon (Fag.), and Percussion (Perc.). The second system includes parts for Violin I (I), Violin II (II), and Cello/Double Bass (Cb.). The tempo is marked "Adagio espressivo (♩ = 56)". The key signature is one flat (B-flat). The time signature changes from 3/4 to 1/4, then to 3/4, then to 4/4, and finally back to 3/4. The score includes various musical notations such as notes, rests, dynamics (pp, mp), and articulation marks. A large watermark "NB mater" is visible across the center of the page.

Instrumentation:

- Flutes (Fl.):** I, II, A
- Oboes (Ob.):** I, II, C. Ob.
- Saxophones (Sax.):** Sax. II, I, II
- Clarinets (Cl.):** I, II, C. Cl.
- Bassoons (Fag.):** I, II, C. B.
- Cor Anglais (Cor.):** I, II, III, IV, Pic.
- Trumpets (Tr.):** I, II
- Trumpet III (Tr.):** Solo
- Trombones (Tbn.):** I, II, III, C. B.
- Timpani (Tbn.):** I, II
- Field Drum (Fl. d.):** Solo
- Battery (Batt.):** Pk. 1, 2, 3, 4, 5, 6, 7, 8, 9, 10, 11, 12, 13, 14, 15, 16, 17, 18, 19, 20, 21, 22, 23, 24, 25, 26, 27, 28, 29, 30, 31, 32, 33, 34, 35, 36, 37, 38, 39, 40, 41, 42, 43, 44, 45, 46, 47, 48, 49, 50, 51, 52, 53, 54, 55, 56, 57, 58, 59, 60, 61, 62, 63, 64, 65, 66, 67, 68, 69, 70, 71, 72, 73, 74, 75, 76, 77, 78, 79, 80, 81, 82, 83, 84, 85, 86, 87, 88, 89, 90, 91, 92, 93, 94, 95, 96, 97, 98, 99, 100, 101, 102, 103, 104, 105, 106, 107, 108, 109, 110, 111, 112, 113, 114, 115, 116, 117, 118, 119, 120, 121, 122, 123, 124, 125, 126, 127, 128, 129, 130, 131, 132, 133, 134, 135, 136, 137, 138, 139, 140, 141, 142, 143, 144, 145, 146, 147, 148, 149, 150, 151, 152, 153, 154, 155, 156, 157, 158, 159, 160, 161, 162, 163, 164, 165, 166, 167, 168, 169, 170, 171, 172, 173, 174, 175, 176, 177, 178, 179, 180, 181, 182, 183, 184, 185, 186, 187, 188, 189, 190, 191, 192, 193, 194, 195, 196, 197, 198, 199, 200, 201, 202, 203, 204, 205, 206, 207, 208, 209, 210, 211, 212, 213, 214, 215, 216, 217, 218, 219, 220, 221, 222, 223, 224, 225, 226, 227, 228, 229, 230, 231, 232, 233, 234, 235, 236, 237, 238, 239, 240, 241, 242, 243, 244, 245, 246, 247, 248, 249, 250, 251, 252, 253, 254, 255, 256, 257, 258, 259, 260, 261, 262, 263, 264, 265, 266, 267, 268, 269, 270, 271, 272, 273, 274, 275, 276, 277, 278, 279, 280, 281, 282, 283, 284, 285, 286, 287, 288, 289, 290, 291, 292, 293, 294, 295, 296, 297, 298, 299, 300, 301, 302, 303, 304, 305, 306, 307, 308, 309, 310, 311, 312, 313, 314, 315, 316, 317, 318, 319, 320, 321, 322, 323, 324, 325, 326, 327, 328, 329, 330, 331, 332, 333, 334, 335, 336, 337, 338, 339, 340, 341, 342, 343, 344, 345, 346, 347, 348, 349, 350, 351, 352, 353, 354, 355, 356, 357, 358, 359, 360, 361, 362, 363, 364, 365, 366, 367, 368, 369, 370, 371, 372, 373, 374, 375, 376, 377, 378, 379, 380, 381, 382, 383, 384, 385, 386, 387, 388, 389, 390, 391, 392, 393, 394, 395, 396, 397, 398, 399, 400, 401, 402, 403, 404, 405, 406, 407, 408, 409, 410, 411, 412, 413, 414, 415, 416, 417, 418, 419, 420, 421, 422, 423, 424, 425, 426, 427, 428, 429, 430, 431, 432, 433, 434, 435, 436, 437, 438, 439, 440, 441, 442, 443, 444, 445, 446, 447, 448, 449, 450, 451, 452, 453, 454, 455, 456, 457, 458, 459, 460, 461, 462, 463, 464, 465, 466, 467, 468, 469, 470, 471, 472, 473, 474, 475, 476, 477, 478, 479, 480, 481, 482, 483, 484, 485, 486, 487, 488, 489, 490, 491, 492, 493, 494, 495, 496, 497, 498, 499, 500, 501, 502, 503, 504, 505, 506, 507, 508, 509, 510, 511, 512, 513, 514, 515, 516, 517, 518, 519, 520, 521, 522, 523, 524, 525, 526, 527, 528, 529, 530, 531, 532, 533, 534, 535, 536, 537, 538, 539, 540, 541, 542, 543, 544, 545, 546, 547, 548, 549, 550, 551, 552, 553, 554, 555, 556, 557, 558, 559, 560, 561, 562, 563, 564, 565, 566, 567, 568, 569, 570, 571, 572, 573, 574, 575, 576, 577, 578, 579, 580, 581, 582, 583, 584, 585, 586, 587, 588, 589, 590, 591, 592, 593, 594, 595, 596, 597, 598, 599, 600, 601, 602, 603, 604, 605, 606, 607, 608, 609, 610, 611, 612, 613, 614, 615, 616, 617, 618, 619, 620, 621, 622, 623, 624, 625, 626, 627, 628, 629, 630, 631, 632, 633, 634, 635, 636, 637, 638, 639, 640, 641, 642, 643, 644, 645, 646, 647, 648, 649, 650, 651, 652, 653, 654, 655, 656, 657, 658, 659, 660, 661, 662, 663, 664, 665, 666, 667, 668, 669, 670, 671, 672, 673, 674, 675, 676, 677, 678, 679, 680, 681, 682, 683, 684, 685, 686, 687, 688, 689, 690, 691, 692, 693, 694, 695, 696, 697, 698, 699, 700, 701, 702, 703, 704, 705, 706, 707, 708, 709, 710, 711, 712, 713, 714, 715, 716, 717, 718, 719, 720, 721, 722, 723, 724, 725, 726, 727, 728, 729, 730, 731, 732, 733, 734, 735, 736, 737, 738, 739, 740, 741, 742, 743, 744, 745, 746, 747, 748, 749, 750, 751, 752, 753, 754, 755, 756, 757, 758, 759, 760, 761, 762, 763, 764, 765, 766, 767, 768, 769, 770, 771, 772, 773, 774, 775, 776, 777, 778, 779, 780, 781, 782, 783, 784, 785, 786, 787, 788, 789, 790, 791, 792, 793, 794, 795, 796, 797, 798, 799, 800, 801, 802, 803, 804, 805, 806, 807, 808, 809, 810, 811, 812, 813, 814, 815, 816, 817, 818, 819, 820, 821, 822, 823, 824, 825, 826, 827, 828, 829, 830, 831, 832, 833, 834, 835, 836, 837, 838, 839, 840, 841, 842, 843, 844, 845, 846, 847, 848, 849, 850, 851, 852, 853, 854, 855, 856, 857, 858, 859, 860, 861, 862, 863, 864, 865, 866, 867, 868, 869, 870, 871, 872, 873, 874, 875, 876, 877, 878, 879, 880, 881, 882, 883, 884, 885, 886, 887, 888, 889, 890, 891, 892, 893, 894, 895, 896, 897, 898, 899, 900, 901, 902, 903, 904, 905, 906, 907, 908, 909, 910, 911, 912, 913, 914, 915, 916, 917, 918, 919, 920, 921, 922, 923, 924, 925, 926, 927, 928, 929, 930, 931, 932, 933, 934, 935, 936, 937, 938, 939, 940, 941, 942, 943, 944, 945, 946, 947, 948, 949, 950, 951, 952, 953, 954, 955, 956, 957, 958, 959, 960, 961, 962, 963, 964, 965, 966, 967, 968, 969, 970, 971, 972, 973, 974, 975, 976, 977, 978, 979, 980, 981, 982, 983, 984, 985, 986, 987, 988, 989, 990, 991, 992, 993, 994, 995, 996, 997, 998, 999, 1000.

Tempo and Meter: The score starts with a tempo marking of *Andante* and a meter of 4/4. It then changes to 3/8 and 4/4, and finally to 3/8.

Dynamic Markings: The score includes various dynamic markings such as *pp*, *ppp*, *mp*, *f*, and *sfz*.

Performance Instructions: The score includes performance instructions such as *diu*, *dump!!*, and *mp*.

Page Number: The page number is 24, indicated by a circled "24" in the top left corner.

Page-Footer: The page number is 24, indicated by a circled "24" in the top left corner.

31

4/8

3/8

Handwritten musical score for a symphony orchestra. The score is divided into two systems. The first system includes Flutes (Fl.), Oboes (Ob.), Saxophones (Sax.), Clarinets (Cl.), Bassoons (Fag.), Cor Anglais (Cor.), Trumpets (Tr.), Trombones (Tbn.), Percussion (Tptm.), Flute Duet (Fl.d.), and Battery (Batt.). The second system includes Violins I (I), Violins II (II), and Viola (Vla.).

A large watermark is present in the center of the page, reading "NB noter" and "This music is copyright protected".

Handwritten musical score for a symphony orchestra, numbered 51. The score is divided into two systems. The first system includes Flutes (Fl.), Oboes (Ob.), Saxophones (Sax.), Clarinets (Cl.), Bassoons (Fug.), Cor Anglais (Cor.), Trumpets (Tr.), Trombones (Tbn.), and Percussion (Perc.). The second system includes Violins (Viol.), Violas (Vla.), Cellos (Cello), and Double Basses (Cb.).

[8] Presto agitato (♩=180). Senza misura.
2/4 VAR. I 1/4 2/4

60

Fl. I
Fl. II
Ob. I
Ob. II
Sax. I
Sax. II
Cl. I
Cl. II
Fag. I
Fag. II
Cor. I
Cor. II
Tb. I
Tb. II
Tr. I
Tr. II
Tbn.
Fl. d.
Batt.
I
II

Molto furioso

Presto agitato (♩=180). Senza misura

ISTANTO

molto furioso

Presto agitato (♩=180). Senza misura

morendo

67 Picc. $\frac{1}{4}$

Fl. I, II

Ob. I, II

Sax. Solo

Cl. I, II

Fag. I, II

Cor. I, II, III

Tb. I, II, III, C.B.

Tr. I, II

Trm. *Solo*

Fl.d. *mf*

Batt. *mf*

I Vln. I, II, Vla. I, II, Vcl. I, II, Cb. I, II

II Vln. I, II, Vla. I, II, Vcl. I, II, Cb. I, II

72 *Picc.* $\frac{2}{1}$ $\frac{3}{4}$ $L=10-1$ $\frac{1}{2}$

Fl. I II

Ob. I II

Sax. I II

Cl. I II

Fag. I II C.B. 2

Cor. I II III IIII

Tb. I II III C.B. 2

Tr. I II

Tam. Solo

H.d. Fl.

Ban. I II *F. tan.* \square \square *Tan-tan/O* *demp!!* *Tambur con corde*

I. I II *Ch. I* *ris.* *arco* *dim.* *in C-A*

II. I II *Ch. II* *ris.* *arco* *dim.* *in C-A*

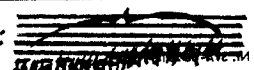
Call-cluster: 

This music is copyright protected

Handwritten musical score for a symphony orchestra. The score is organized into systems for various instruments:

- Flutes (Fl.):** Fl. I, Fl. II, Fl. III
- Oboes (Ob.):** Ob. I, Ob. II
- Saxophones (Sax.):** Sax. I, Sax. II
- Clarinets (Cl.):** Cl. I, Cl. II
- Bassoons (Fag.):** Fag. I, Fag. II
- Cor Anglais (Cor.):** Cor. I, Cor. II
- Trumpets (Tr.):** Tr. I, Tr. II, Tr. III
- Trumpets (Tr.):** Tr. I, Tr. II, Tr. III
- Timpani (Trbn.):** Trbn.
- Field Drum (Fl. d.):** Fl. d.
- Bass Drum (Batt.):** Batt.
- Tam-tam (Tamb.):** Tamb.
- Violins (I & II):** I, II
- Violas (Vi.):** Vi.
- Violoncelles (Vcl.):** Vcl.
- Double Basses (Cb.):** Cb.

Tempo markings at the top include: $\frac{7}{8}$, $\frac{7}{8}$, $\frac{1}{4}$, $\frac{7}{8}$, $\frac{7}{8}$, $\frac{7}{8}$, and $\frac{3}{4}$. The score contains numerous musical notations, including notes, rests, and dynamic markings. A large watermark is present in the center of the page.

84 *Picc.* $\frac{1}{4}$ $(\frac{7}{8})$ $(\frac{12}{8})$ $(\frac{7}{8})$ $\frac{1}{4}$

Fl. I, II

Ob. I, II

Sax. I, II

Cl. I, II

Fag. I, II

Cor. I, II, III, IV

Tb. I, II, III, IV

Tr. I, II

Trbn. I, II

Fl. d. I, II

Batt. I, II

I. Vln. I, II

II. Vln. I, II

Violoncello I, II

Viola I, II

Violone I, II

Double Bass I, II

91

1/4

Fl. *Alia.*

Ob. *II*

Sax. *Sax. D*

Cl. *II*

Fag. *II*

Cor. *I, II, III, IV*

Tb. *I, II, III, C.B.*

Tbn. *I, II*

Fl. d. *Fl. d. morendo*

Batt. *Tamb., Kuhl.*

I *VI, Vla., Cl. I, Vc. I*

II *VI, Vc., Cl. II*

Kylofane

94 $\frac{7}{8}$

Fl.

Ob.

Sax.

Cl.

Fag.

Cor.

Tb.

Tr.

Tbn.

Fl. d.

Bass.

I

II

Cb.

(101)

(7/8+7/8)

(3/8+5/8+7/8)

1/4

[15]

2/4

Handwritten musical score for a symphony orchestra. The score is divided into two systems. The first system includes Flutes (Fl.), Oboes (Ob.), Saxophones (Sax.), Clarinets (Cl.), Bassoons (Fag.), and Cor Anglais (Cor.). The second system includes Trumpets (Tr.), Trombones (Tb.), Trombones (Tbn.), Flute (Fl. d.), Bassoon (Bass.), Violins (I and II), and Cellos/Double Basses (Cb. I and II). The score features various musical notations, including notes, rests, and dynamic markings. A large watermark 'IMB' is visible across the center of the page. The page number '15' is written in a box at the top. The score is written in a cursive, handwritten style.

106 Pic. 5/4

1) 0/1

Solo 1-16-1 (2/4 + 3/4) (2/4 + 3/4) (5/8 + 4/8) (2/8 + 3/4)

1) Slutt å dirigere! Ingen innreds til slagverket! 2) Sitt ned! Sordin av! 3) Reis opp! Spill mot alt hornisten! 4) Spill mot pibholof høytesten!
 Etter becken-slaget: Dulce under notestativet, 5) Begynn å dirigere igjen! 6) Bli stående!

1) *o/a* *STANO* *SIT* *1* *2) | -18 - |* *1/a* *Lunghissima!* *Senza dim!* *9/8* *"Cadenza". Adagio (♩=52)*

Fl. I
Fl. II
Ob. I
Ob. II
Sax.
Cl. I
Cl. II
Fag.
Cor.
Tb.
Tr.
Tbn.
Fl. d.
Batt.
I
II

1) Dirigent: Skutt & dirigere i 3 faktorer! Sett i lake inn noen. Etter bakken-staget: lagjen under-notestattet! 2) Begynn dirigere inni! *Lunghissima!* *Senza dim!*

(26) *8 Picc.* $\frac{11}{8}$ $\frac{9}{8}$ [-19-] $\frac{3}{4}$ *Andante sostenuto* ($\text{♩} = 60$)

Fl. I, II, A, III, IV
 Ob. I, II, f. Ingt.
 Sax. I, II, Sax.
 Cl. I, II, C.B.
 Fag. I, II, C.Fag.
 Cor. I, II, III, IV, Flk.
 Trb. I, II, III, IV, C.B.
 Tr. I, II
 Trm. *Solo*
 Fl. d.
 Bate. I, II
 I. V.I., Viol., C.I., V.II.
 II. Vc., C.II.

VAR. II
pp dolce
Andante sostenuto ($\text{♩} = 60$)
pp dolce
pp dolce
pp dolce
pp dolce
pp dolce
Solo
pp dolce
Andante sostenuto ($\text{♩} = 60$)

Fl. I, II

Ob. I, II

Sax. F, Bb

Cl. I, II, C, Bb

Fag. I, II

Cor. I, II, III, Flk.

Tb. I, II, III, C, Bb

Tr. I, II

Trbn. I, II

Pl.d.

Balk.

I: Vln. I, II, Vla., Clt., Vcllo, Cb. I, II

II: Vln. I, II, Vla., Clt., Vcllo, Cb. I, II

(137) $\frac{3}{8}$

The score is arranged as follows from top to bottom:

- Fl.** (Flutes) - I, II
- Ob.** (Oboes) - I, II
- Sax.** (Saxophones) - Saxy, D
- Cl.** (Clarinets) - I, II, C.B.
- Fag.** (Bassoons) - I, II
- Cor.** (Cor Anglais) - I, II, III
- Tb.** (Trombones) - 1, 2, 3, C.B.
- Tbn.** (Trombone) - I
- Trfm.** (Trumpet) - I, II, III
- F.d.** (Field Drum) - I, II
- Barbb.** (Baritone Saxophone) - I, II
- I.** (Violins) - I, II, C.B.I
- II.** (Violas) - I, II, C.B.II

Handwritten notes and markings include:

- mp*, *p*, *mf*, *mp*, *mf*, *mp*
- morendo* (multiple instances)
- dim.* (diminuendo)
- rit.* (ritardando)
- con cord.* (con corde)
- pp* (pianissimo)
- l.v.* (lento vivace)

Time signatures are marked at the bottom of the score: $\frac{3}{8}$, $\frac{4}{8}$, and $\frac{3}{8}$.

Handwritten notes and musical notation at the bottom right of the page, including:

- con cord.*
- pp* (pianissimo)
- mf* (mezzo-forte)
- p* (piano)
- pp* (pianissimo)
- pp* (pianissimo)
- pp* (pianissimo)
- pp* (pianissimo)
- pp* (pianissimo)
- pp* (pianissimo)
- pp* (pianissimo)
- pp* (pianissimo)
- pp* (pianissimo)
- $\frac{3}{8}$ PP

senza cresc. ! 3/4 sempre pp!

154

senza cresc. ! sempre pp!

163 Picc. 37 cresc. ...

Fl. I II 37 cresc. ...

Ob. I II 37 cresc. ...

Sax. I II 37 cresc. ...

Cl. I II 37 cresc. ...

Fag. I II 37 cresc. ...

Cor. I II 37 cresc. ...

Tu. I II 37 cresc. ...

Tb. I II 37 cresc. ...

Tr. I II 37 cresc. ...

Trm. 37 cresc. ...

Fl.d. 37 cresc. ...

Batt. 37 cresc. ...

I Vc. I II 37 cresc. ...

II Vc. I II 37 cresc. ...

Ch. II 37 cresc. ...

4/8

3/8 PPP!

Much in conno... alter...

Watermark: This music is copyright protected

2/4. Tempo di gagliarda (♩=72, ♩.=48)

3/8

2/8

(175) *ff*

VAR III

Fl. I, Fl. II, Ob. I, Ob. II, Sax. I, Sax. II, Cl. I, Cl. II, Fag. I, Fag. II

Tempo di gagliarda (♩=72, ♩.=48)

Cor. I, Cor. II, Tr. I, Tr. II, Trbn. I, Trbn. II

Cont. I, Cont. II

Batt. I, Batt. II

I, II (Violins and Violas)

2/8

3/8

2/8

192 Picc. 5/8 7/8 2/8 3/8 [-27-] 8/8

Fl. I, II, A, T

Ob. I, II, f. ingl.

Sax. Picc., D, 4

Cl. I, II, G.B., Bb, A, T, C.Fag., vcl.

Cor. I, II, III, IV, Fla., A, T, C.B.

Tb. I, II, C.B.

Tr.

Trm. I, II

Cont. I, II, Trm. 4

Bach. I, II, V.I., V.II., Vb., Vc., Cb.

5/8 7/8 2/8 3/8 8/8

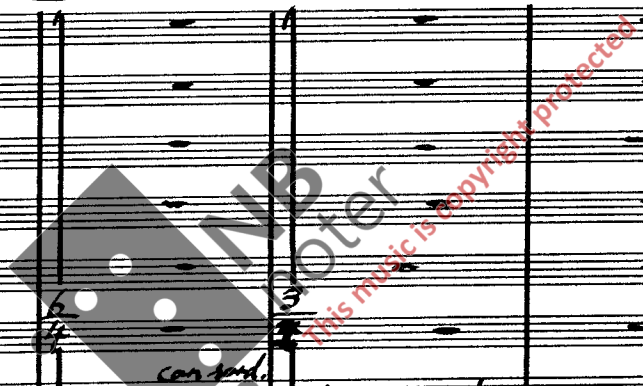

(199) P. Picc. 2/8

2/8

[1-28] 1/8

2/8

2/8

2/8

1/8

2/8

2/8

110 $\frac{5}{8}$ $\frac{2}{4}$ Allegro molto ($\text{♩} = 144$) $\frac{1}{2}$ [-29-] Sempre piano.

VAR. IV

Fl.

Ob.

Sax.

Cl.

Fag.

Cor.

Tb.

Tpt.

Trbn.

Cor.t.

Batt.

I

II

Muta in Flauto dolce soprano

Allegro molto ($\text{♩} = 144$) Sempre piano.

Triangolo

pp. Mezzo

5/8

2/4

218 Picc.

Fl. I, II, III, IV

Ob. I, II, III, IV

Sax. I, II, III, IV

Cl. I, II, III, IV

Fag. I, II, III, IV

Cor. I, II, III, IV

Tb. I, II, III, IV

Tr.

Trbn. I, II, III, IV

Fl. A.

Bath.

I. Vln. I, II, III, IV

II. Vln. I, II, III, IV

Vla. I, II, III, IV

Vcllo I, II, III, IV

C. I, II, III, IV

B. I, II, III, IV

Contra B.

Double Bass

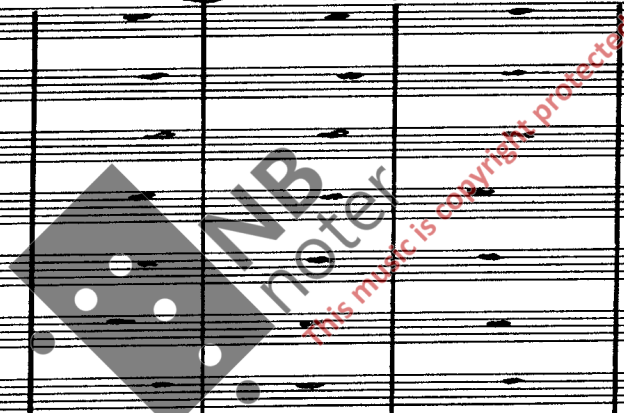

226 *pic.*

Fl.

Ob.

Sax.

Cl.

Fag.

Cor.

Tb.

Tr.

Trbn.

Fl.d.

Batt.

I

II

214 Pic

Handwritten musical score for a symphony orchestra, page 32. The score is arranged in systems for various instruments:

- Flutes (Fl.):** I, II, A.
- Oboes (Ob.):** I, II, C. Ingl., Sax.
- Clarinets (Cl.):** I, II, B.
- Bassoons (Fag.):** I, II, C. Fag.
- Cornets (Cor.):** I, II, III, IV, Flcu.
- Trombones (Tb.):** I, II, III, C.B.
- Trumpets (Tr.):** I, II.
- Timpani (Trm.):** Fl.d., Fusta.
- Violins (Vl.):** I, II.
- Violas (Vla.):** I, II.
- Celli (Cb.):** I, II.

The score includes various musical notations such as notes, rests, dynamics (e.g., *p*, *mp*, *f*, *pp*), articulation (accents, slurs), and performance instructions like *morendo* and *rit.*. A large watermark "IMB noter" is visible across the center of the page.

246

[-33-]

311

Fl. I, Fl. II, Fl. III, Fl. IV

Ob. I, Ob. II, Ob. III

Sax. I, Sax. II, Sax. III, Sax. IV

Cl. I, Cl. II, Cl. III, Cl. IV

Fag. I, Fag. II

Cor. I, Cor. II, Cor. III, Cor. IV

Tr. I, Tr. II, Tr. III, Tr. IV

Tbn. I, Tbn. II, Tbn. III, Tbn. IV

Trm. I, Trm. II, Trm. III, Trm. IV

Fl. d. I, Fl. d. II

Bass. I, Bass. II

I. Vln. I, I. Vln. II

II. Vln. I, II. Vln. II

Ch. I, Ch. II

ppp!, ppp, pp, p, f, ff, sfz

Triangled

Viol.

297

$\text{♩} = \text{♩}$ Tempo di gagliarda ($\text{♩} = 72, \text{♩} = 48$)

[-34-]

Handwritten musical score for a symphony orchestra. The score is divided into two systems. The first system includes Flutes (Fl.), Oboes (Ob.), Saxophones (Sax.), Clarinets (Cl.), Bassoons (Fag.), and Cor Anglais (Cor.). The second system includes Trumpets (Tr.), Trombones (Tbn.), Trumpets (Tr.), Flutes (Fl.), Basses (Bett.), Violins (Vc. I and II), and Cellos/Double Basses (Cb.).

Tempo markings: *Tempo di gagliarda* ($\text{♩} = 72, \text{♩} = 48$).

Section markings: *VAR. V*, *STAND!*, *Solo*, *pp*, *ppp*, *ppp*.

Time signatures: $\frac{2}{4}$, $\frac{3}{8}$, $\frac{6}{4}$, $\frac{5}{4}$, $\frac{7}{4}$, $\frac{2}{8}$.

Rehearsal mark: 34.

Watermark: *MB notex* (This material is copyright protected).

Handwritten musical score for a symphony orchestra. The score is written in black ink on aged paper and includes the following parts:

- Flutes (Fl.):** Flute I and Flute II.
- Oboes (Ob.):** Oboe I and Oboe II.
- Saxophones (Sax.):** Saxophone I and Saxophone II.
- Clarinets (Cl.):** Clarinet I and Clarinet II.
- English Horns (Eng.):** English Horn I and English Horn II.
- Cornets (Cor.):** Cornet I, II, III, and IV.
- Trumpets (Tr.):** Trumpet I, II, III, and IV.
- Timpani (Tmn.):** Timpani.
- Field Drums (F.d.):** Field Drums.
- Bassoons (Bass.):** Bassoon I and Bassoon II.
- Violins (Vl.):** Violin I and Violin II.
- Violas (Vla.):** Viola.
- Celli (Vc.):** Cello I and Cello II.
- Double Basses (Cb.):** Double Bass I and Double Bass II.

$3/8$ Subito adagio ($\text{♩} = 56$) $1/8$ $3/8$ $[-38-]$ $4/8$

286 Picc.

Fl. I, II

Ob. I, II, Engl.

Sax. I, II, III, IIII, Sop., Bar.

Cl. I, II, III, IIII, Bb.

Fag. I, II, III, IIII, Bass.

Cor. I, II, III, IIII, F, Eb.

Tb. I, II, III, IIII, Bb, Ebb.

Tr. I, II

Trpt. Solo

Fl.d. Solo

Aut. Vibraphone, Mallets

I Vln. I, II, Vla.

II Vc., Cb.

PASSACAGLIA

Subito adagio ($\text{♩} = 56$)

$3/4$ $1/4$ $3/4$ $4/4$

This music is copyright protected

Vla. mf $sub.$
Cb. mf $sub.$
Vc. mf $sub.$
Cb. mf $sub.$

290 Pic. 3/8 4/8 3/8 4/8 [39-] 4/8 Allegro furioso 2/8

Fl. I, II, III, IV
Ob. I, II
Sax. I, II
Cl. I, II, F.B.
Fug. I, II
Cor. I, II, III, IV
Tb. I, II, C.B.
Tr. I, II
Trbn. I, II
Perc. Tamb. 2/4, Plo-sop.
I. Vln. I, II, Vla., Cb., Kb.
II. Vln. I, II, Vla., Cb., Kb.

302 *Picc.*

Fl. I
Fl. II

Ob. I
Ob. II

Sax. I
Sax. II

Cl. I
Cl. II

Fag. I
Fag. II

Cor. I
Cor. II

Flüa.

Tb. I
Tb. II

Tr. I
Tr. II

Tm.

A.d. *Spied.*

Bath. *cc.*

I

II

311 8 Pica

Fl. { Fl. 1, Fl. 2, Fl. 3

Ob. { Ob. 1, Ob. 2

Sax. { Sax. 1, Sax. 2

Cl. { Cl. 1, Cl. 2, Cl. 3

Fag. { Fag. 1, Fag. 2

Cor. { Cor. 1, Cor. 2, Cor. 3

Tb. { Tuba 1, Tuba 2, Tuba 3

Tr. { Tr. 1, Tr. 2

Tm. { Tambores

Fl.d. { Fl. d.

Bach. { Bach. 1, Bach. 2

I { Vln. I, Vla., Cello, Viola

II { Vln. II, Viola, Cello

STAND by *si si si si si si si si si si si si si si si si* *si si si si si si si si si si* *si si si si si si si si si si* *si si si si si si si si si si* *si si si si si si si si si si* *si si si si si si si si si si* *si si si si si si si si si si* *si si si si si si si si si si* *si si si si si si si si si si*

si si si si si si si si si si si si si si si si *si si si si si si si si si si si si si si si si* *si si si si si si si si si si si si si si si si* *si si si si si si si si si si si si si si si si* *si si si si si si si si si si si si si si si si* *si si si si si si si si si si si si si si si si* *si si si si si si si si si si si si si si si si* *si si si si si si si si si si si si si si si si*

si si si si si si si si si si si si si si si si *si si si si si si si si si si si si si si si si* *si si si si si si si si si si si si si si si si* *si si si si si si si si si si si si si si si si* *si si si si si si si si si si si si si si si si* *si si si si si si si si si si si si si si si si* *si si si si si si si si si si si si si si si si* *si si si si si si si si si si si si si si si si*

si si si si si si si si si si si si si si si si *si si si si si si si si si si si si si si si si* *si si si si si si si si si si si si si si si si* *si si si si si si si si si si si si si si si si* *si si si si si si si si si si si si si si si si* *si si si si si si si si si si si si si si si si* *si si si si si si si si si si si si si si si si* *si si si si si si si si si si si si si si si si*

accel. molto ---

cresc. possibile

senza cresc. ---

accel. molto ---

1-42-1/2 (d. = 84) Gioioso

Handwritten musical score for a full orchestra and strings. The score is divided into two systems. The first system includes parts for Flute (Fl.), Oboe (Ob.), Saxophone (Sax.), Clarinet (Cl.), Bassoon (Fag.), Cor Anglais (Cor.), Trombone (Tb.), Trumpet (Tr.), Percussion (Trm.), and strings (Violins I & II, Violas, Cellos, Double Basses). The second system includes parts for Flute (Fl.), Oboe (Ob.), Saxophone (Sax.), Clarinet (Cl.), Bassoon (Fag.), Cor Anglais (Cor.), Trombone (Tb.), Trumpet (Tr.), Percussion (Trm.), and strings (Violins I & II, Violas, Cellos, Double Basses). The score is heavily annotated with performance instructions such as "cresc. possibile", "rit.", "pizz.", and "stacc.". A large watermark "NB notex" is visible across the center of the page. The bottom of the page features a tempo marking: "3/4 (d. = 84)".

323

Fl.

Ob.

Sax.

Cl.

Fag.

Cor.

Tb.

Tr.

Trm.

Fl.d.

Batt.

I

II

331 *Pia.* $\frac{4}{4}$ $\text{♩} = 44$ *Poco meno mosso (♩ = 72)*

Fl.
 I *morendo*
 II *morendo*
 A *morendo*

Ob.
 I *pp. sostenuto*
 II *pp. sostenuto*
 Sax. *pp. sostenuto*

Cl.
 I *morendo*
 II *morendo*
 C.D. *morendo*

Fag.
 I *pp. sostenuto*
 II *pp. sostenuto*
 C.Fag. *pp. sostenuto*
Poco meno mosso (♩ = 72)

Cor.
 I
 II
 III
 IV
 V

Tb.
 I
 II
 C.B.

Tr.
 I
 II

Trbn.
 I
 II

Fl.d.
 I *pp. [RT] morendo*
 II

Batt.
 I
 II

I.
 I
 II
 III
 IV
 V

II.
 I
 II
 III
 IV
 V

4/4

3/8 Allegro furioso (♩ = 84)

336

Fl. I

Fl. II

Ob. I

Ob. II

Str.

Cl. I

Cl. II

Fag. I

Fag. II

Cor. I

Cor. II

Tb. I

Tb. II

Tr.

Trbn.

Fl.d.

Batt. I

Batt. II

I

II

Viol. I

Viol. II

Vc.

Cb.

Allegro furioso (♩ = 84)

(STAND)

4/4

3/8

345 8 Pcs.

Handwritten musical score for a symphony orchestra, page 46. The score is arranged in systems for various instruments:

- Flutes (Fl.):** I, II, A
- Oboes (Ob.):** I, II, Chyl.
- Saxophones (Sax.):** Sax, D
- Clarinets (Cl.):** I, II, E. Ingl.
- Fagots (Fag.):** I, II, C. Fag.
- Cor Anglais (Cor.):** I, II, III, IV, Pic.
- Trumpets (Tr.):** I, II, Solo
- Timpani (Tm.):** Tm.
- Field Drums (Fl. d.):** Fl. d.
- Bass Drum (Batt.):** Tamb., G.C. B
- Violins (I):** I, II, C.I.
- Violas (II):** VI. II, Vc., Ch. II

354 Pic.

Fl. I, II

Ob. I, II

Sax. I, II

Cl. I, II

Fag. I, II

Cor. I, II, III, IV

Tb. I, II, III, C.B.

Tr. I, II

Trbn. I, II

Fl.d.

Batt. I, II

I. Vln. I, II, Cb. I, II

II. Vln. I, II, Cb. I, II

Violoncello I, II

Violone I, II

Double Bass I, II

Conductor's part

362

Fl. I
Fl. II
Ob. I
Ob. II
Sax. I
Sax. II
Cl. I
Cl. II
Fag. I
Fag. II
Cor.
Tb. I
Tb. II
Tb. III
Tr. I
Tr. II
Tbn.
Fl. d.
Bass.
I
II

MIDI-Motor
This music is copyright protected

368

Fl. I
Fl. II
Ob. I
Ob. II
Sax. I
Sax. II
Cl. I
Cl. II
Fag. I
Fag. II
Cor.
Tb. I
Tb. II
Tb. III
Tr. I
Tr. II
Tm
Perc.
Str. I
Str. II

372 *Fla.* *9:6* *Senza misura (♩=180)* *Molto rit. ---* *--- ♩=82*

Fl.

Ob. *9:6*

Sax.

Cl. *9:6*

Fag. *9:6*

Senza misura (♩=180) *Molto rit. ---* *--- ♩=82*

Cor.

Tb.

Tr.

Trm. *[SIT] [Cup. m. b.]*

Fl. d. *9:6* *Senza misura (♩=180)* *Molto rit. ---* *--- ♩=82*

Batt. *p.c.*

I *VI* *dir.* *9:6*

II *VI* *9:6*

375 *Maestoso* (♩. = 72)

Fl. I
Fl. II
Ob. I
Ob. II
Sax. 6
Cl. I
Cl. II
Fag. I
Fag. II

Cor. I
Cor. II
Tb. I
Tb. II
Trp. I
Trp. II
Tuba
Fl. d.
Bass

Vla. I
Vla. II
Vcl. I
Vcl. II
Cb. I
Cb. II

♩. = 72

3/8 (♩ = 72)

[- 52 -]

- Flutes (Fl.):** Flute I and Flute II.
- Oboes (Ob.):** Oboe I and Oboe II.
- Saxophones (Sax.):** Saxophone I and Saxophone II.
- Clarinets (Cl.):** Clarinet I and Clarinet II.
- Bassoons (Fag.):** Bassoon I and Bassoon II.
- Cor Anglais (Cor.):** Cor Anglais I and Cor Anglais II.
- Trumpets (Tr.):** Trumpet I, Trumpet II, and Trumpet III.
- Trombones (Tb.):** Trombone I, Trombone II, and Trombone III.
- Timpani (Trm.):** Timpani.
- Field Drum (F.d.):** Field Drum.
- Bass Drum (Bd.):** Bass Drum.
- Violins (I and II):** Violin I and Violin II.
- Violas (Vla.):** Viola.
- Celli (C.):** Cello.
- Double Basses (Cb.):** Double Bass.

The score includes various musical notations such as notes, rests, dynamics (p, f, mf, sf, dim, acc), articulation (acc, stacc), and performance instructions. There are also some handwritten annotations and corrections throughout the score.

- Flutes (Fl.):** Flute I and Flute II.
- Oboes (Ob.):** Oboe I, Oboe II, and English Horn (C. Eng.).
- Saxophones (Sax.):** Saxophone I and Saxophone II.
- Clarinets (Cl.):** Clarinet I and Clarinet II.
- French Horns (Fng.):** French Horn I and French Horn II.
- Cornets (Cor.):** Cornet I, II, and III.
- Trombones (Tb.):** Trombone I, II, III, and Tuba (Cb.).
- Trumpets (Tr.):** Trumpet I and Trumpet II.
- Timpani (Trm.):** Timpani.
- Field Drum (Fl. d.):** Field Drum.
- Snare Drum (Batt.):** Snare Drum.
- Violins (I):** Violin I.
- Violas (II):** Viola.
- Violoncello (Vcl.):** Violoncello.
- Double Bass (Cb. b.):** Double Bass.

A large watermark "IMB noter" is overlaid on the score, along with the text "This music is copyright protected".

405

4/4

3/4

7/8 [-54-]

3/4

4/4

Fl.

Ob.

Sax.

Cl.

Fag.

Cor.

Tb.

Tt.

Trbn.

Fl. d.

Balk.

I

II

4/4

3/4

7/8

3/4

4/4

Velvet tone and STAND!

pp Cantabile

517

445 3/8 Pico. 3/8 Misterioso (♩=60)

Handwritten musical score for the first system, including parts for Flute (Fl.), Oboe (Ob.), Saxophone (Sax.), Clarinet (Cl.), Bassoon (Fag.), Cor Anglais (Cor.), Trombone (Tb.), Trumpet (Tr.), and Percussion (Perc.).

Fl. I & II: *pp* *ppp*

Ob. I & II: *pp*

Sax. 2: *pp*

Cl. I & II: *pp*

Fag. I & II: *pp* *ppp sostenuto*

Cor. I & II: *pp*

Tb. I & II: *pp*

Tr. I & II: *pp*

Perc. I & II: *pp*

Handwritten musical score for the second system, including parts for Violin I (Vl. I) and Violin II (Vl. II).

Vl. I: *pp*

Vl. II: *pp* *ppp sostenuto*

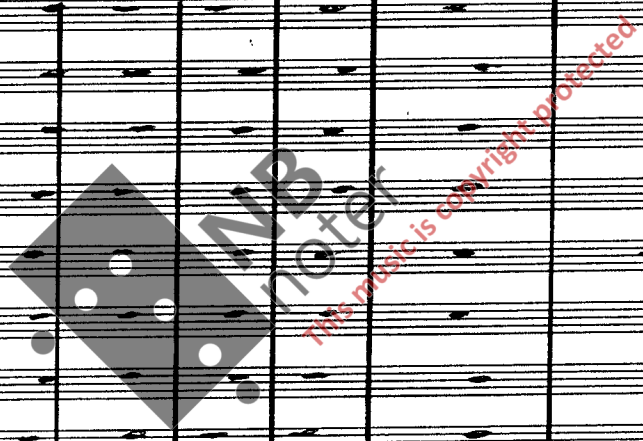

42 Pic.

Handwritten musical score for a symphony orchestra. The score is arranged in systems for various instruments:

- Flutes (Fl.):** I, II, A
- Oboes (Ob.):** I, II, English Horn (Eng. Horn)
- Saxophones (Sax.):** Soprano (Sax. S.), Alto (Sax. A.), Tenor (Sax. T.), Bass (Sax. B.)
- Clarinets (Cl.):** I, II, Bass Clarinet (Cl. B.)
- Bassoons (Fag.):** I, II, Contrabassoon (Fag. Cb.)
- Cor Anglais (Cor.):** I, II, III, IV
- Trumpets (Tr.):** I, II, III, IV, Contrabass Trumpet (C.B.), Trombone (Tb.)
- Trombones (Tb.):** I, II, III, IV, Contrabass (C.B.), Trombone (Tb.)
- Trumpets (Tr.):** I, II
- Tubas (Tbn.):** I, II
- Field Drums (F.d.):** I, II
- Bassoons (Fag.):** I, II
- Violins (Vl.):** I, II
- Violas (Vla.):** I, II
- Cello (Vc.):** I, II
- Double Bass (Cb.):** I, II

438 Picc.

Fl.

Ob.

Sax.

Cl.

Fag.

Cor.

Tb.

Tr.

Trom.

Fl. d.

Batt.

I

II

(rearranged) (STAND)

largo

percu. molto

pizz.

Watermark: *IMB noter* This music is copyright protected

448 Picc. cresc...
Fl. I, II, III, IV
Ob. I, II, III, IV
Sax. I, II, III, IV
Cl. I, II, III, IV
Fag. I, II, III, IV
Cor. I, II, III, IV
Tb. I, II, III, IV
Tr. I, II
Tbn. I, II
Fl. d. I, II
Batt. I, II
I. Vln I, II, III, IV
II. Vln I, II, III, IV

460 Picc.

Fl. I

Fl. II

Ob. I

Ob. II

Sax. Soprano

Sax. Alto

Cl. I

Cl. II

Fag. I

Fag. II

Cor. I

Cor. II

Tb. I

Tb. II

Tr.

Trbn.

Fl. d.

Bell.

I

II

Handwritten musical score for a symphony orchestra, numbered 471. The score is divided into several sections: Flutes (Fl.), Oboes (Ob.), Saxophones (Sax.), Clarinets (Cl.), Bassoons (Fag.), Horns (Cor.), Trumpets (Tr.), Trombones (Tbn), Percussion (Perc.), and Strings (Str.).

At the bottom of the page, there is a page number 111 and a small text $© 1977$.

- Flutes (Fl.):** Flute I, Flute II, Flute III, Flute IV
- Oboes (Ob.):** Oboe I, Oboe II, Oboe III
- Saxophones (Sax.):** Saxophone I, Saxophone II
- Clarinets (Cl.):** Clarinet I, Clarinet II, Clarinet III
- Trumpets (Tr.):** Trumpet I, Trumpet II, Trumpet III, Trumpet IV
- Trombones (Tb.):** Trombone I, Trombone II, Trombone III, Trombone IV
- Timpani (Tm):** Timpani
- Field Drum (Fl.d.):** Field Drum
- Bass Drum (Batt.):** Bass Drum
- Violins (I, II):** Violin I, Violin II
- Violas (Vla.):** Viola
- Celli (Cb I, II):** Cello I, Cello II
- Double Basses (Cb II):** Double Bass

$\frac{1}{4}$ senza misura ($\Delta=180$) $\frac{1}{62-1}$ $\frac{0}{n}$

489 Pic.

Fl. I
Fl. II
Fl. III

Ob. I
Ob. II
F. Ingl.

Sax. Sopr.

Cl. I
Cl. II
Cl. III

Fag. I
Fag. II
Fag. III

Cor. I
Cor. II
Cor. III

Tb. I
Tb. II
Tb. III

Tr. I
Tr. II

Trbn. I
Trbn. II

Fl. d.

Drum.

I
Vla. I
Vla. II
Cb. I

II
Vla. I
Vla. II
Cb. II

1) Dirigent: Setti im messingaborden. S. lutt deretter & dirigere

(48) **STAND** *r-solo* **SIT** *1/a* **[63]**

*Linghissima!
Sensu d'imp!*

NOTES:

- = *accelerando*
- = *tremolo*
- Sensu misero = uden tabbebet, fingre skubt rodet oppe, tabbebet markerer fuser*
- = *hold notes så lange som antydnet (følg stikknoter)*
- $p+ = p\hat{+}$ (*holopunktering*)
- $p+ = p\hat{+}$
- $ot = o\hat{+}$
- $M = o\hat{o}$ (*brevis*)
- $q = o\hat{o}\hat{o}\hat{o}$ (*lunga*)
- $\hat{d}\hat{d}\hat{d}\hat{d} = ansatte stik, deretter stukt ned i raf$
- $\hat{o} = l.v. = lavere vibrare (let vibrata)$
- = *høgest mulige tone*
- = *posisjoner (trombone)*
- = *halvnedlagset (kontrafagott)*

Trombosen 18.12.78

1) Dirigent: Dulak under notestaket! 2) Percussion & dirigere igjen!