

TERJE B. LERSTAD

# KONSERT

for

pikkoloffløyte og orkester

I TOCCATA

II CADENZA

III PERPETUUM MOBILE

ORKESTER:

- [ Pikkelflöyte solo (C)
- [ Blokklöyte I: Sopran, alt (C)
- [ Blokklöyte II: Alt (C)
- [ Engelsk horn I i F
- [ Engelsk horn II i F
- [ Klarinett I i D
- [ Klarinett II i A
- [ Bassettkorn i F
- [ Kontrabass - / Oktokontrabass - klarinett (Bb)
- [ Tenorsaxofon i Bb
- [ Fagott I
- [ Fagott II
- [ Kontrafagott I
- [ Kontrafagott II
- [ Trompet (C)
- [ Flygelhorn I i Bb
- [ Flygelhorn II i Bb
- [ Horn I i F
- [ Horn II i F
- [ Horn III i F
- [ Horn IV i F
- [ Tenortrombone I (Bb)
- [ Tenortrombone II (Bb)
- [ Basstrombone (Bb-F)
- [ Kontrabasstrombone (Bb-F)
- [ Slagverk: Castera, xylofon, Vibrafon, 4 pauker, Becken, stor Tom-tom, Liten tromme, Tenortromme, stortromme, 1/2 pedal, stor stor-tromme uten pedal, Slagstick, Lite triangel
- [ Fiolin I
- [ Fiolin II
- [ Bratsj I
- [ Bratsj II
- [ Cello I
- [ Cello II
- [ Kontrabass I (1/2)
- [ Kontrabass II (1/4)

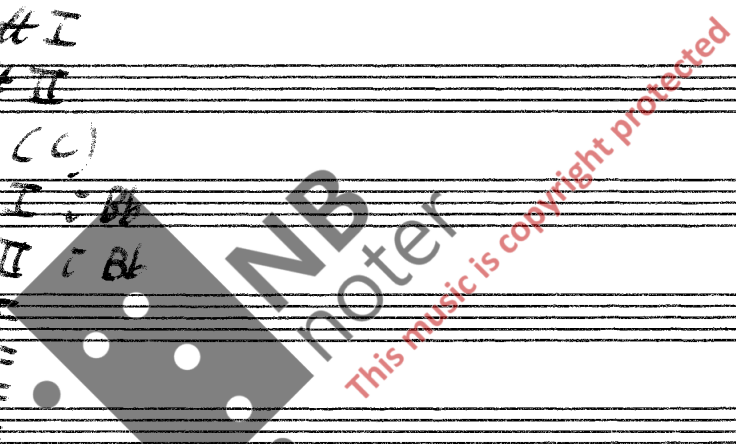

Solo

Fl. d.

C. Sup.

C. I.

C. II

Sax.

Tr.

Fl. c.

Cor.

Trm.

Batt.

V. I.

V. II

V. III

V. IV

V. V

Cb.

Solo

Fl. d.

C. Ingt.

Cl.

Sax.

Fag.

Tr.

Flic.

Cor.

Trm.

Batt.

Vi.

Vla.

Vc.

Cb.

**NB**  
noter  
This music is copyright protected

①

Solo Fl. d. *Flu.*

Fl. d.

C. Ing.

Cl.

Sax.

Fag.

Tr.

Flu.

Cor.

Tbn.

Bath. *galista*

VI. I con sord.  $\frac{1}{2}$  + *dir.*  $\frac{1}{2}$  +

VI. II con sord. *pp*  $\frac{1}{2}$  + *dir.*  $\frac{1}{2}$  +

Vla. I con sord. *pp*  $\frac{1}{2}$  + *dir.*  $\frac{1}{2}$  +

Vla. II con sord. *pp*  $\frac{1}{2}$  + *dir.*  $\frac{1}{2}$  +

Vc. I con sord. *pp*  $\frac{1}{2}$  + *dir.*  $\frac{1}{2}$  +

Vc. II con sord. *pp*  $\frac{1}{2}$  + *dir.*  $\frac{1}{2}$  +

Cb. I con sord. *pp*  $\frac{1}{2}$  + *dir.*  $\frac{1}{2}$  +

Cb. II con sord. *pp*  $\frac{1}{2}$  + *dir.*  $\frac{1}{2}$  +

②

*sebbes*

*peantame*

*sempre b.v.*

*pp*

①

②

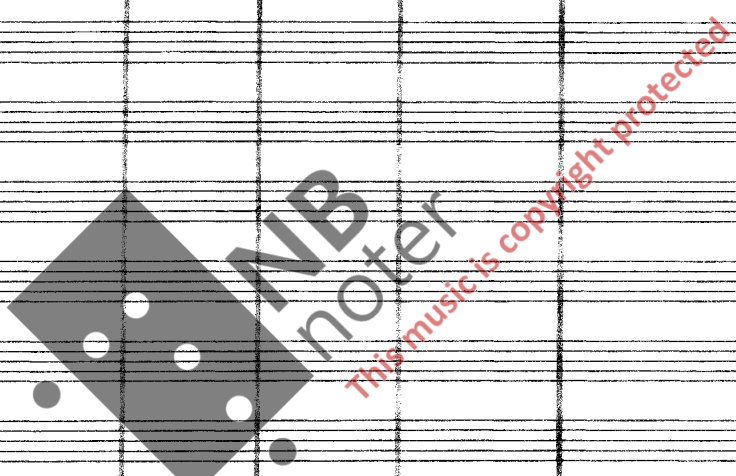

! molto arpeggio, pedale per tutto takt

**Woodwinds:**  
 Fl. d. I, II: *pp cresc. ...*  
 C. Ingl. I, II: *pp cresc. ...*  
 U. (Clarinets):  
 C.Bs.: *pp cresc. ...*  
 C.B.: *pp cresc. ...*  
 Sax. (Saxophones):  
 I: *pp cresc. ...*  
 II: *pp cresc. ...*  
 Fug. (Fagotti): *pp cresc. ...*  
 C.Fg. I, II: *pp cresc. ...*

**Brass:**  
 Tr. (Trumpets):  
 Flic. (Flügelhorn):  
 Cor. (Cori):  
 Trbn. (Tromboni):

**Strings:**  
 Batt. (Batteria): *xylophone*  
 VI. (Violini):  
 Vle. (Violoncelli):  
 Vc. (Violini):  
 Cb. (Contrabbassi):

**Other:**  
 Perc. (Percussion): *pp cresc. ...*

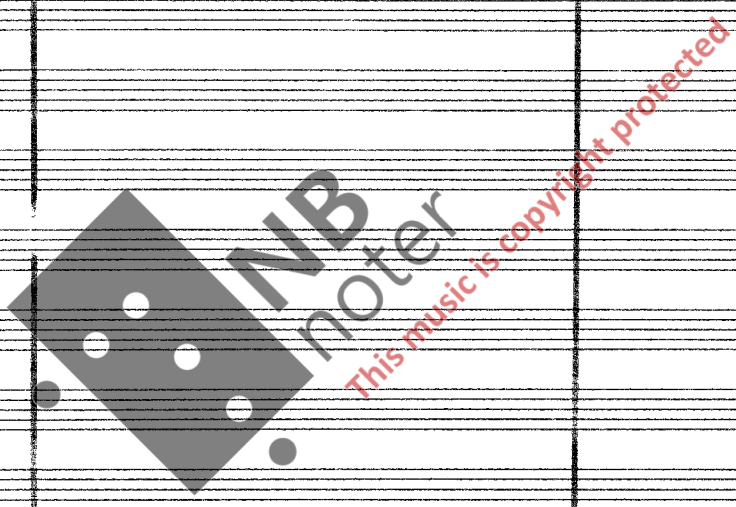

③ *Picc.*

④ Presto ritmico (♩=150)

Handwritten musical score for orchestra. The score includes parts for Flute (Fl. d.), Clarinet (C. clar.), Oboe (A.), Saxophone (Sax.), Bassoon (Fag.), Trumpet (Tr.), Flute (Flie.), Cor (Cor.), Trombone (Tbn.), Bass (Batt.), Violin (Vl.), Viola (Vla.), and Cello (Cb.).

Tempo and dynamics markings include: *Piu. p leggiero*, *presto, leggiero*, and *Presto ritmico (♩=150)*. The score features complex rhythmic patterns, including 5/8, 7/8, 8/8, and 9/8 time signatures, and various rests and accents.

A large watermark "NB noter" is present in the center of the page, along with the text "This music is copyright protected".

Instrument parts include: Solo, Fl. d., C. Ingh., Cl. (A, Bb, Cb), Sax., Fag., Tr., Flic., Cor., Trbn., Batt., Vl., Vla., Vc., and Cb. The score is marked with various time signatures and dynamic levels throughout.

- Solo (Vocal)
- Fl. d. (Flute)
- C. Ingl. (Clarinet in G)
- Cl. (Clarinets)
- Sax. (Saxophones)
- Fag. (Bassoon)
- Tr. (Trumpets)
- Flie. (Flutes)
- Cor. (Cor Anglais)
- Trom. (Trombones)
- Bass. (Bassoon)
- Vi. (Violins)
- Vla. (Violas)
- Vcl. (Violoncellos)
- Cb. (Contrabass)

- Fl. d.:** Flute part.
- C. Ingt.:** Clarinet in G part.
- Cl.:** Clarinet in Bb part, including *4/8* and *7/16* time signatures.
- Sax:** Saxophone part.
- Tr.:** Trumpet part.
- Flu.:** Flute part.
- Cor.:** Horn part.
- Tbn.:** Trombone part.
- Batt.:** Drum part.
- Vl.:** Violin part.
- Vla.:** Viola part.
- Vc.:** Violoncello part.
- Cb.:** Contrabass part.

A large, semi-transparent watermark is overlaid on the center of the page, reading "NB noter" in a stylized font, with the text "This music is copyright protected" written in red below it.

9

5/8

7/8

8/8

9/8

Handwritten musical score for a symphony orchestra. The score is arranged in systems, with instruments grouped by brackets on the left. The instruments listed are:

- Solo
- Fl. d. (Flute, second)
- C. Ingt. (Clarinet in G)
- Cl. (Clarinets, including C.B. and S.C.B.)
- Sax. (Saxophones)
- Fag. (Bassoon)
- Tr. (Trumpet)
- Flic. (Flugelhorn)
- Cor. (Cor Anglais)
- Trbn. (Trombone)
- Batt. (Bass Drum)
- Vl. (Violins)
- Vla. (Violas)
- Vc. (Violoncello)
- Cb. (Contrabasso)

5/8

7/8

8/8

9/8

9

-22-  
Subito Tempo I (♩=60) 10/8

15

3/8 5/8

Key features of the score include:

- Tempo and Meter:** The score is marked with a tempo of 10/8 and a meter of 3/8. There are also markings for 5/8 and 3/4.
- Performance Instructions:** Various performance markings are present, such as "Solo", "Cup mute", "P legg.", "con sord.", "dis", "ppp", and "pp".
- Handwritten Annotations:** There are several handwritten notes and markings, including "11" in a circle at the top left and bottom left, and "11" in a circle at the bottom right. There are also some illegible handwritten notes in the lower right section.
- Watermark:** A large, semi-transparent watermark "NB noter" is overlaid on the center of the page, with the text "This music's copyright protected" written diagonally across it.

Key annotations include:
 

- Solo* above the first measure.
- arco* and *and.* (andante) markings above the strings in the final measure.
- tutti div.* (tutti divided) marking above the strings in the final measure.
- Triangolo* (triangle) marking above the strings in the final measure.
- mp legg.* (mezzo-piano, leggiero) marking above the double bass in the second measure.

The score features complex rhythmic patterns, including sixteenth and thirty-second notes, and rests. A large watermark "NB noter" is visible across the center of the page, with the text "this music is copyright protected" written diagonally across it.

- Solo**: Soloist part with melodic lines and dynamic markings like *Picc.*
- Fl. d.**: Flute part
- C. Ingl.**: Clarinet in G part
- Cl.**: Clarinet in Bb part with various time signatures (5/16, 3/8, 7/16, 4/8, 5/16)
- Sax.**: Saxophone part
- Fag.**: Bassoon part
- Tr.**: Trumpet part
- Flic.**: Flugelhorn part
- Cor.**: Horns part with time signatures (5/16, 3/8, 7/16, 4/8, 5/16)
- Trbn.**: Trombone part
- Batt.**: Triangle part with *piccolo* marking
- Vi.**: Violins part
- Vla.**: Violas part
- Vc.**: Violas part with *unis. accord.* marking
- Cb.**: Cellos part with *Tutti arco* marking

The score is heavily annotated with dynamics, articulation, and performance instructions. A large watermark "NB noter" is visible across the center of the page, with the text "This music is copyright protected" written diagonally across it.

14 Picc. 10/16

Solo

I dolce, legatissimo

Fl. d. II dolce, legatissimo

C. Ingl.

Cl. 10/16 4/8 3/8 4/8

Sax.

Fag.

Tr.

Flc.

Cor. I solo P cantabile

Trbn.

Batt.

V. I II PP port. b d +

Vla. I II PP port. b d +

Vc. I II PP port. b d +

Cb. I II PP port. b d +

14 10/16 4/8 3/8 4/8

- Solo (Soloist)
- Fl. d. (Flute, first)
- C. ingl. (Clarinet in G)
- U. (Oboe)
- Sax (Saxophone)
- Fag. (Bassoon)
- Tr. (Trumpet)
- Fic. (Ficelle)
- Cor. (Cornet)
- Tbn. (Tuba)
- Batt. (Bass Drum)
- Vi. (Violin)
- Vla. (Viola)
- Vc. (Violoncello)
- Cb. (Contrabasso)

**Instrument Labels (from top to bottom):**

- Solo
- Fl. d.
- C. Augl.
- Cl.
- Sax.
- Fag.
- Tr.
- Flic.
- Cor.
- Trm.
- Batt.
- Vl.
- Vla.
- Vc.
- Cb.

**Handwritten Annotations:**

- Top left: 15, Rec. 5/8, 7/8, 8/8, 7/8
- Bottom left: 16, 16, 16, 16
- Bottom right: 7/8, 7/8
- Watermark: "Alfred" and "This music is copyright protected"

This is a handwritten musical score for a full orchestra and woodwinds. The score is written on multiple staves, with each instrument or section labeled on the left. The instruments include:

- Solo
- Fl. d. (Flute)
- C. Ingt. (Clarinet)
- U. (Trumpet)
- Sax. (Saxophone)
- Fug. (Fagott)
- Tr. (Trombone)
- Flie. (Flügelhorn)
- Cor. (Cornet)
- Trbn. (Trombone)
- Batt. (Bass Drum)
- Vi. (Violin)
- Vla. (Viola)
- Vc. (Violoncello)
- Cb. (Kontrabaß)

Key features of the score include:

- Dynamic Markings:** Various dynamics are indicated, including *mp!* (mezzo-piano) and *mf* (mezzo-forte).
- Performance Instructions:** The Piccolo part has a marking "Muta in sopra" (change to soprano). The Clarinet part has a marking "C. Ingl. I solo." (English Clarinet I solo).
- Watermark:** A large, semi-transparent watermark is overlaid on the center of the page, reading "NB notes" and "This music is copyright protected".

$\frac{1}{2}$  (d..=43)  $\frac{1}{2}$

(5) *L'istesso tempo* (d=43)

- Solo**: Solo part, starting with a treble clef and a key signature of one sharp (F#).
- Fl. d.**: Flute, starting with a treble clef and a key signature of one sharp.
- C. Ingh.**: Clarinet in G, starting with a treble clef and a key signature of one sharp.
- Cl.**: Clarinet in C, starting with a bass clef and a key signature of one sharp.
- Sax.**: Saxophone, starting with a bass clef and a key signature of one sharp.
- Fag.**: Bassoon, starting with a bass clef and a key signature of one sharp.
- Tr.**: Trumpet, starting with a treble clef and a key signature of one sharp.
- Flu.**: Flute, starting with a treble clef and a key signature of one sharp.
- Cor.**: Cor Anglais, starting with a treble clef and a key signature of one sharp.
- Tbn.**: Trombone, starting with a bass clef and a key signature of one sharp.
- Batt.**: Timpani, starting with a bass clef and a key signature of one sharp.
- Vi.**: Violin, starting with a treble clef and a key signature of one sharp.
- Vla.**: Viola, starting with a treble clef and a key signature of one sharp.
- Vc.**: Violoncello, starting with a bass clef and a key signature of one sharp.
- Cb.**: Contrabbasso, starting with a bass clef and a key signature of one sharp.

1) *Beginna a dirigere i slag i tabiten*

- Solo Piccolo (Picc.)
- Flutes (Fl. d.)
- Clarinets (Cl. ingl.)
- Oboes (Ob.)
- Cor Anglais (C. ang.)
- Saxophones (Sax.)
- Fagots (Fag.)
- Trumpets (Tr.)
- Flugelhorns (Flie.)
- Timpani (Timb.)
- Bass Drum (Batt.)
- Violins (Vl.)
- Violas (Vla.)
- Violoncellos (Vc.)
- Double Basses (Cb.)

(17)

(2/1)

- Solo
- Fl. d. (Flute) - I, II
- C. In G. (Clarinet) - I, II
- Cl. (Cello) - Alto, Bass
- Sax. (Saxophone) - I, II
- Org. (Organ) - C. I, II
- Tr. (Trumpet) - (13) to (24)
- Fl. c. (Flute) - I, II
- Cor. (Cor Anglais) - I, II
- Trbn. (Trumpet) - I, II
- Batt. (Bass Drum) - (13) to (24)
- Vi. (Violin) - I, II
- Vla. (Viola) - I, II
- Vc. (Violoncello) - I, II
- Cb. (Contrabasso) - I, II

*Picc*  $\frac{4}{4}$

*Solo*

*U.* *morendo*

$\frac{5}{4}$

*Picc.*  $\frac{3}{4}$

*Solo*

*U.*

*Picc.*  $\frac{4}{4}$

*Solo*

*U.*

*Picc.*  $\frac{4}{4}$   $\frac{1}{4}$  *a piacere*

*Solo*

*U.*

*Solo*

*U.*

Intermezzo (♩=60)

4/4 5/4 (24)

Solo  
Picc.  
p morendo  
p dolce  
p  
p dolce  
p  
p dolce

Picc.  
p dolce  
p dolce  
p dolce

Picc.  
p dolce  
p dolce  
p dolce

Solo  
Picc. 6/8 (25)  
dim...  
p  
p  
p

Solo  
Picc. P3  
f. cresc...  
dim...  
f. cresc...

Handwritten musical score for the first system. It features a Clarinet (Cl.) part and a Fugue (Fug.) section with two parts (I and II). The Cl. part begins with a *cresc.* marking and includes triplet and quintuplet figures. The Fug. parts are marked *pp cresc.* and *solo*. The system concludes with a double bar line and a fermata.

Handwritten musical score for the second system. It continues the Cl. and Fug. parts. The Cl. part includes a *dim.* marking. The Fug. parts continue with complex rhythmic patterns. The system ends with a double bar line and a fermata.

Handwritten musical score for the third system, starting with the circled number **28**. It features the Cl. and Fug. parts. A large watermark reading "MUSIC IS COPYRIGHT PROTECTED" is overlaid on the score. The Cl. part includes a *cresc.* marking. The system ends with a double bar line and a fermata.

*Subito allegro (♩ = 120)*

Handwritten musical score for the fourth system. It features the Cl. and Fug. parts. The Cl. part includes a *pp* marking. The Fug. parts continue with complex rhythmic patterns. The system ends with a double bar line and a fermata.

*Allegro!*

In moto perpetuo (0+ = 56)

29

Key markings and annotations include:

- Picc.* (Piccato) above the Solo staff.
- ca 2* and *r soli* above the C. Ingt. staff.
- f* (forte) below the C. Ingt. staff.
- 7* (finger number) below the Sax. staff.
- I, II, III, IV* (fingerings) for various woodwind and brass parts.
- ♭* (flat) and *♯* (sharp) accidentals.
- 29* circled at the bottom of the page.

- Sob.
- Fl. d.
- C. Ingt.
- Cl. (with sub-staves for A, C. Bs., and Old)
- Sax.
- Fag.
- Tr.
- Flic.
- Cor.
- Trbn.
- Batt.
- Vi.
- Vla.
- Vc.
- Cb.

**NB** noter  
This music is copyright protected

At the bottom right of the page, there is a circled number 30 and a small reference code: gllies BS - STE .14 havon62\*

Solo

Fl. d.

Cl. ingl.

Ob.

Sax.

Fl.

Cor.

Tr.

Tbn.

Bass.

Vl.

Vla.

Vc.

Cb.

*Forte*

*p*

*picc.*

*A*

*C.B.*

*I*

*II*

*I, II*

*III, IV*

*I*

*II*

*I*

*II*

33

34

34

*pic.*

Solo

Flut.

L. Ingt.

Cl.

Sax.

Fug.

Tr.

Flc.

Cor.

Trbn.

Batl.

Vi.

Vla.

Vc.

Cb.

*35*

senza dim! sempre *ff*

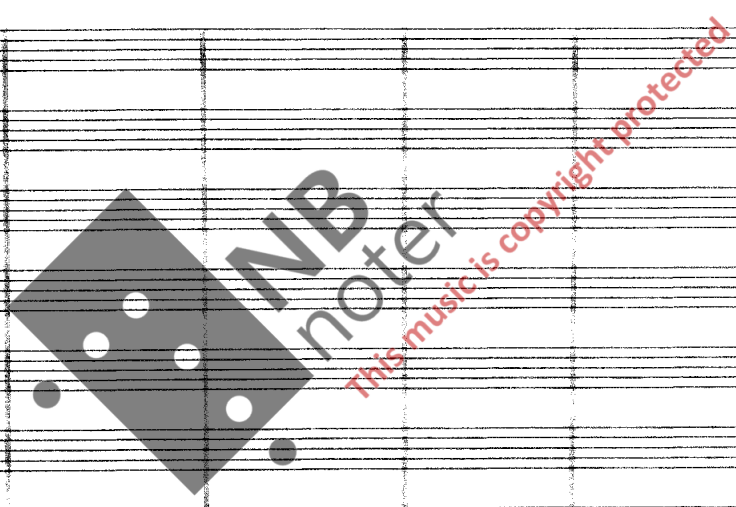

*Picc.* **37**

Solo

Fl. d.

C. Ingl.

Cl.

Sax.

Fag.

Tr.

Flic.

Cor.

Trbn.

Batt.

Vl.

Vla.

Vc.

Cb.

*arco*

*arco*

**37**

*Picc.*

Sob.

Fl. d. }  
C. Ingl. }  
Cl. }  
Sax. }  
Fag. }  
Tr. }  
Flü. }  
Cor. }  
Trbn. }  
Batt. }  
Vi. }  
Vla. }  
Vc. }  
Cb. }

38

38

*Picc.*

Solo

Fl. d. A

C. Engl.

Cl. C. Ess.

Sax.

Fag.

Tr.

Flc. Flc.

Cor.

Trbn. C B

Bata

VI.

Vla.

Vc.

Cb.

*This music is copyright-protected*

40

Solo

Fl. d.

C. Ingl.

Cl.

Sax.

Fag.

Tr.

Flic.

Cor.

Tuba

Batt.

VI.

Vla.

Vc.

Cb.

*Temp. raso!*

*sempre p!*

(2) (3) (4) (5)

40

(41)

- Solo
- Fl. A.
- C. Ingt.
- Cl.
- Sax.
- Fug.
- Tr.
- Flu.
- Cor.
- Trbn.
- Batt.
- Vi.
- Vla.
- Vc.
- Cb.

**NB**  
noter  
This music is copyright protected

(40) P!

(2) (3) (4) (5) (6) (7) (8) (9) (10)

44

Solo *Picc.*

Fl. d.)

C. Ingt.

Cl.

Sax.

Fag.

Tr.

Flia.

Cor. I, II

Trbn.

Batt.

Vl.

Vla.

Vc.

Cb.

*I solo*

44

45

- Solo
- Fl. d.
- C. Ingl.
- Cl.
- Sax.
- Fag.
- Tr.
- Flü.
- Cor.
- Tbn.
- Batt.
- Vi.
- Vla.
- Vc.
- Cb.

- Solo
- Fl. d. (Flute)
- Cl. ingl. (Clarinet)
- U. (Oboe)
- Sax. (Saxophone)
- Fdg. (Fagott / Bassoon)
- Tr. (Trombe / Trumpets)
- Flic. (Flicorno / Horns)
- Cor. (Corni)
- Trom. (Tromboni / Trombones)
- Bett. (Bettone / Basses)
- Vi. (Violini / Violins)
- Vcl. (Violoncelli / Violas)
- Vc. (Violoncelli / Violas)
- Cb. (Contrabbassi / Double Basses)

**Woodwinds:**  
Sax. (Saxophone)  
Fl. d. (Flute)  
C. Ingt. (Clarinet)  
Cl. (Oboe)

**Brass:**  
Tr. (Trumpet)  
Flu. (Trombone)  
Cor. (Horn)  
Tbn. (Tuba)

**Strings:**  
Viol. (Violin)  
Vla. (Viola)  
Vcl. (Violoncello)  
Cb. (Contrabass)

**Percussion:**  
Batt. (Bass Drum)  
Vl. (Snare Drum)  
Vcl. (Cymbal)

Picc.  $b^2 b^2 b^2 b^2 b^2 b^2$

Solo  $f$

Fl. d.  $f$

C. Ingt.  $f$

Cl.  $f$

Sax.  $f$

Fag.  $f$

Tr.  $f$

Flic.  $f$

Cor.  $f$

Trbn.  $f$

Batt.  $f$

VI.  $f$

Vla.  $f$

Vc.  $f$

Cb.  $f$

gna - - - - - loco

A large watermark is present in the center of the page, reading "NB noter" with a logo of a diamond shape containing three dots. Below the watermark, it says "this music is copyright protected".

sub.

51

Solo

Fl. d.

Cl. Ingt.

Cl.

Sax.

Fl.

Fl.

Cl.

Tr.

Trbn

Bass.

Vl.

Vla.

Vc.

Cb.

(12) (13) (14) (15) (16) 52

IMB noter

this music is copyright protected

80

80

