

Bestillingsverk til
Helsingborg Blåsarensemble
med støtte fra
Norsk Komponistfond

Terje B^b Lerstad

Den Siste

Serenade i Diss-der

- 
- I Toccata
 - II Menuett
 - III Variazioni
 - IV Halling

Obor
Engelsk horn
Ess-klarinet
A-klarinet
Horn I i F
Horn II i F
Fagott
Kontrafagott

Durata: a. 7'30" + 3' + 7' + 2' = 19'30"

Maestoso (♩=72)

I

4/4

Handwritten musical score for the first system, featuring the following instruments and parts:

Handwritten musical score for the second system, featuring the following instruments and parts:

Tempo and performance markings include: *3/4*, *ff*, *Allegro appassionato, un poco rubato*, *ob. = ca. 50*, and *f cantabile*.

2

Ob.

d.

Cor.

Fag.

Ob.

d.

Cor.

Fag.

3

5

Ob.

Cl.

Cor.

Fag.

6

NB noter
This music is copyright protected

sempre senza dim.!

Ob.

Cl.

Cor.

Fag.

Ob.

Cl.

Cor.

Fag.

8

f marcatisissimo

sfmf marcatisissimo

f marcatisissimo

sfmf marcatisissimo

sfmf marcatisissimo

sfmf marcatisissimo

sfmf marcatisissimo

sfmf marcatisissimo

ob. *dim...*
morendo (totalmente)
p (senza dim.!)

cl. *morendo*

Cor. *dim--*
morendo
p (senza dim.!)
p (senza dim.!)

Fag. *mp espressivo (rubato)*

9

ob. *senza dim.!*

cl. *mp*
mp
mp
mp

Cor. *mp*
mp

Fag. *mp*
mp
mp

mp espressivo (rubato)

10

Handwritten musical score for woodwinds and brass. The score is divided into two systems. The first system includes parts for Oboe (Ob.), Clarinet (Cl.), Cor Anglais (Cor.), and Bassoon (Fag.). The second system includes parts for Oboe (Ob.), Clarinet (Cl.), Cor Anglais (Cor.), and Bassoon (Fag.).

System 1:

System 2:

A large watermark "IMB notater" and "This music is copyright protected" is visible across the center of the page.

13

Ob. *mf, molto espressivo* *morendo*

Cl. *p*

Cor. *p* *pp dolce* *pp dolce*

Fag. *p* *pp dolce* *pp dolce*

Ob. *p dolce*

Cl. *p dolce*

Cor. *p dolce*

Fag. *p dolce*

- Woodwinds:**
 - Clarinet (Cl.):** Plays a melodic line in the first system and continues with rhythmic patterns in the second system.
 - Cor Anglais (Cor.):** Plays a melodic line in the first system and continues with rhythmic patterns in the second system.
- Strings:**
 - Bassoon (Fag.):** Plays a melodic line in the first system, marked *pp misterioso*. In the second system, it plays a rhythmic pattern of triplets, marked *p*.
 - Double Bass (Cb.):** Plays a melodic line in the first system, marked *f*. In the second system, it plays a rhythmic pattern of triplets, marked *p*.

Key performance instructions and markings include:

- pp misterioso* (pianissimo, mysterious)
- p* (piano)
- f* (forte)
- cant.* (cantabile)
- non stacc.* (non staccato)
- Triplet markings (3)
- A rehearsal mark **14** is present at the beginning of the second system.

molto

Ob.

Cl.

Cor.

Fag.

mp cresc.

f

fp

ff

mp

Ob.

Cl.

Cor.

Fag.

ff furioso

ff furioso

ff furioso

ff furioso

ff furioso

ff furioso

p sub.

P sub.

- Ob.:** Starts with *fff* and accents. Dynamics change to *p cresc.* with a 5:6 ratio marking.
- Cl.:** Starts with *pperc.* and accents. Dynamics change to *p cresc.* with a 5:6 ratio marking.
- Cor.:** Starts with *fff* and accents.
- Fag.:** Starts with *fff* and accents. Dynamics change to *sub. p, cresc.*

- Ob.:** Starts with *fff* and accents. A box containing the number 16 is present.
- Cl.:** Starts with *fff* and accents.
- Cor.:** Starts with *p* and accents, then changes to *fff*.
- Fag.:** Starts with *fff* and accents.

A large watermark "IB noter" and "This music is copyright protected" is overlaid on the score.

Ob.
Cl.
Cor.
Fag.

ritmico

ritmico

Ob.
Cl.
Cor.
Fag.

mf

p dim

pp

mf

p dim

pp

mf morendo

p dim

pp

17

18

Ob. *ff cant.*

Cl. *ff cant.*

Cor. *ff, poco marc.*

Fag. *ff, poco marc.*

ff, poco marc.

Ob.

Cl.

Cor.

Fag.

Handwritten musical score for woodwinds and strings. The score is divided into two systems. The first system includes parts for Oboe (ob.), Clarinet (cl.), Cor Anglais (Cor.), and Bassoon (Fag.). The second system includes parts for Oboe (ob.), Clarinet (cl.), Cor Anglais (Cor.), and Bassoon (Fag.).

System 1:

System 2:

A large watermark "NBI" is visible across the center of the page, with the text "This score is copyright protected" written diagonally over it.

20

Ob. *ff marcatisissimo*

f *ff marcatisissimo*

Cl. *mf* *mf* *cresc. ---* *ff*

Cor. *mf non stacc.* *mf* *cresc. ---* *ff*

Fag. *f maestoso* *f maestoso* *cresc. ---* *ff*

Ob. *fff* *fff* *fff* *fff* *fff* *fff* *fff* *fff*

Cl. *fff* *fff* *fff* *fff* *fff* *fff* *fff* *fff*

Cor. *fff* *fff* *fff* *fff* *fff* *fff* *fff* *fff*

Fag. *fff* *fff* *fff* *fff* *fff* *fff* *fff* *fff*

gp. *gp.* *gp.* *gp.* *gp.* *gp.* *gp.* *gp.*

21

tutti
tr *tr*
ff *ff* *ff* *ff* *ff* *ff*

22

ff, furioso, senza dim.
ff, furioso, senza dim.
ff, furioso, senza dim.
ff, furioso, senza dim.
ff, furioso, senza dim. (sim.)
ff *ff* *ff* *ff* *ff* *ff* *ff* *ff* *ff* *ff*
morendo

ob. (Oboe):
- *pp, cresc. molto*
- *sub. pp, cresc. molto*
- *mf, cresc. molto*
- *fff*

cl. (Clarinet):
- *p, cresc. molto*
- *f, cresc. molto*
- *fff*

Cor. (Cor Anglais):
- *mf, cresc. molto*
- *fff*

Fag. (Bassoon):
- *morendo*
- *sub. pp, cresc. molto*
- *mf*
- *fff*

Strings:
- *morendo*
- *mf*
- *fff*

Measure 23 is marked with a box containing the number 23.

MENNETTO
Allegretto con grazia (♩=112)
3/4

II

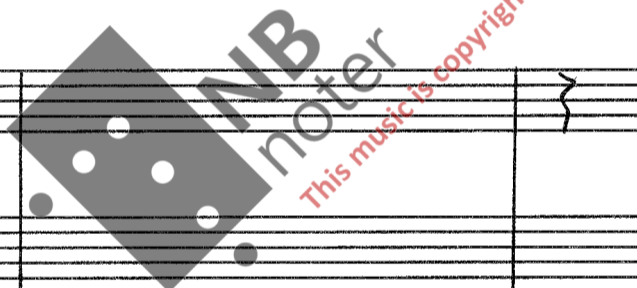

26

ob. *pp*

cl. *pp*

Cor. *pp*

Fag.

27

ob. *f*

cl. *f*

Cor. *f*

Fag. *f*

4/4

attacca!

Ob.

Cl.

Cor.

Fag.

TRIO

L'istesso tempo (♩=112)

f sempre

Ob.

Cl.

Cor.

Fag.

28

Ob. *f* *expr.*

Cl. *mf*

Cor. *mf*

Fag. *f* *expr.*

Ob.

Cl.

Cor.

Fag.

29

ob.

f, expr.

Cl.

Cor.

Fag.

30

ob.

f, sempre staccato

f, # sempre staccato

Cl.

f, # sempre staccato

Cor.

Fag.

f, sempre staccato

ff

31

Handwritten musical score for woodwinds, consisting of two systems. The instruments are Oboe (Ob.), Clarinet (Cl.), Cor Anglais (Cor.), and Bassoon (Fag.).

- Ob.:** Melodic line with dynamics *ff*, *morendo*, and *(pppppp)*.
- Cl.:** Melodic line with dynamics *ff* and *dim. --*.
- Cor.:** Melodic line with dynamics *ff* and *dim. --*.
- Fag.:** Bass line with dynamics *ff* and *dim. --*.

- Ob.:** Melodic line with dynamics *p*.
- Cl.:** Melodic line with dynamics *p*.
- Cor.:** Melodic line with dynamics *p*.
- Fag.:** Bass line with dynamics *p*.

Performance Instructions:

- f, sempre stacc.* (measures 2-3)
- ff* (measures 3, 4)
- dim. --* (measures 4, 5, 6)
- ff dim. -- sempre stacc.* (measures 5, 6)
- attacca!* (end of system 2)

Time Signatures: 7/8, 3/4

MENUETTO DA CAPO

Ob. *p*

Cl. *p*

Cor.

Fag. *p*

32 *mf*

mf

mf

mf

33

pp

pp leggiero

pp

pp

This music is copyright protected

34

p leggiero

pp

pp

pp

senza rit.!! senza cresc.!

3/4 5 3 5 4/4

f sostenuto
f sostenuto
f sostenuto
f sostenuto
f sostenuto
f sostenuto
f sostenuto
f sostenuto

pp *pp* *pp* *pp* *pp* *pp* *pp* *pp*

36 *f sostenuto*
Quasi Cadenza

f *f* *f* *f* *f* *f* *f* *f* *f* *f*

P

ob.

cl.

Cor.

Fag.

p espr.

pp molto ff

ff sub.

37 THEMA

In Tempo (♩=60) (♩=♩) 6/8

senza dim.!

(pp)

- Time signatures: 10/8, 7/8, 8/8, 7/8, 10/8.

- Time signatures: 7/8, 11/8, 6/8, 8/8, 7/8, 6/8.

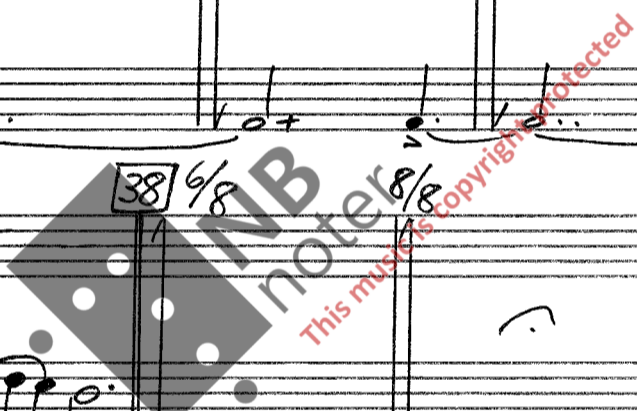

7/8 8/8 7/8

Ob.

Cl.

Cor.

Fag.

no breath!

(lunga)

no breath!

senza dim!

pp sempre, dolce

2/4 3/4

Ob.

Cl.

Cor.

Fag.

no breath!

senza dim!

pp sempre, dolce

(non)

♩ = 60 (♩ = 90)

-40-

$\frac{3}{4} = \frac{3}{4}$

$\frac{7}{8}$

$\frac{6}{8}$

Ob.

C.

Cor.

Fag.

(lunga) [41] VAR. II Allegro moderato (♩ = 100, ♩ = ♩ sempre)

(Quasi senza misura)

p sempre
(senza dim.)

(condita)
portamento
molto
lento

Ob.

Cl.

Cor.

Fag.

42

43

rit. ----- Tempo I (♩=60) 44 3/4 (♩=♩.) VAR. III Tempo di gagliarda (♩.=60)

Ob.

Cl.

Cor.

Fag.

Ob.

Cl.

Cor.

Fag.

Ob.

Cl.

Cor.

Fag.

46

Ob.

Cl.

Cor.

Fag.

47

Ob.

f marc.

f marc.

Cl.

f

Cor.

f marc.

Fag.

p *f*

Ob.

Cl.

Cor.

Fag.

48

49

Ob.

Cl.

Cor.

Fag.

VAR. IV Andante (♩=60)

pp dolcissimo

pp dolcissimo

pp dolcissimo

6/8 8/8 7/8 6/8 7/8

This music is copyright protected

VAR. V Allegro moderato (♩=100, A=A sempre)

53

IV

Allegro ritmico (♩=150, ♩.=100)

Handwritten musical score for woodwinds and brasses. The score is divided into two systems, each containing parts for Oboe (Ob.), Clarinet (Cl.), Cor Anglais (Cor.), and Bassoon (Fag.).

System 1:

System 2:

54 $\frac{6}{8} + \frac{3}{4}$ $\frac{9}{8} + \frac{3}{4}$ $\frac{6}{8} + \frac{3}{4}$

Ob.

Cl.

Cor.

Fag.

$\frac{6}{8} + \frac{3}{4}$ $\frac{9}{8} + \frac{3}{4}$ $\frac{6}{8} + \frac{3}{4}$

$\frac{6}{8} + \frac{2}{4}$ $\frac{8}{8}$ $\frac{6}{8} + \frac{3}{4}$

Ob.

Cl.

Cor.

Fag.

$\frac{6}{8} + \frac{2}{4}$ $\frac{8}{8}$ $\frac{6}{8} + \frac{3}{4}$

This music is copyright protected

no copyright

fff

55

56 $\frac{8}{8}$ $\frac{10}{8}$ $\frac{8}{8}$ $\frac{7}{4}$ *senza dim!*

$\frac{9}{8}$ $\frac{7}{4}$ $\frac{2}{4}$ G.P. $\frac{6}{8}$ $\frac{5}{4}$ $\frac{2}{4}$ G.P.

Prinsdal 30/6-83