

TERJE B. LERSTAD

CONCERTINO

for

Ess-klarinetten og klarinettorkester

I *Andante sostenuto*

II *Cadenza*

III *Allegro. Senza misura*

Durata: ca. 4'30" + 2'30" + 3'30" = 10'30" | Concertino
for E♭-klarinett og klarinettorkester

I-B.L.
Op. 124

$\frac{4}{2}$ Andante sostenuto ($\text{♩} = 60$)

Clarinett solo in E♭

Clarinetti soprani I in B♭
P semplice

Clarinetti soprani II in B♭
P semplice

Clarinetti soprani III in B♭
P semplice

Clarinetti soprani IV in B♭
P semplice

Corno bariton in F

Alto in E♭

Basso in B♭

Contrabasso in E♭

Contrabasso in B♭

Solo

quasi improvvisando, grandioso

I

p sempre

II

p sempre

III

IV

C.B.s.

f sub. quasi improvvisando, grandioso

A.

B.

C.A.

C.B.

This is a handwritten musical score for a string quartet and woodwinds. The score is written on ten staves, labeled from top to bottom as Solo, I, II, III, IV, C.B., A., B., C.A., and C.B. The Solo part is in treble clef. The string parts (I-IV) are in treble clef. The woodwind parts (C.B., A., B., C.A., C.B.) are in bass clef. The music features complex rhythmic patterns, including triplets and sixteenth notes, and dynamic markings such as *ff*, *pp*, *senza dim.*, and *P cantabile*. A large watermark 'NB noter' is visible across the center of the page, with the text 'This music is copyright protected' written diagonally across it.

This is a handwritten musical score for guitar, consisting of ten staves. The top staff is labeled "Solo" and contains whole notes. The next four staves are labeled "I", "II", "III", and "IV", each showing a sequence of chords. The bottom six staves are labeled "C.B.", "A.", "B.", "C.A.", and "C.B.", each containing a melodic line with various note values and accidentals. A large watermark "NB Proter" is visible across the middle of the page, with the text "this music is copyright protected" written diagonally across it.

Solo

I

II

III

IV

C.B.

A.

B.

C.A.

C.B.

Solo

I

II

III

IV

C.B.

A.

B.

C.A.

C.B.

This is a handwritten musical score for a string quartet and solo. The score is written on ten staves, labeled as follows from top to bottom: Solo, I, II, III, IV, C.D., A., B., C.A., and C.B. The music is in a key with one flat (B-flat major or D minor) and a common time signature. The Solo part begins with a melodic line in the first measure. The string parts (I-IV) and C.D. (Cello/Double Bass) feature complex rhythmic patterns, including triplets and sixteenth-note runs. Dynamic markings include *pp* (pianissimo) and *cresc. molto* (crescendo molto). The A. part has a *div.* (divisi) marking. The B. part has a *pp* marking. The C.A. and C.B. parts also have *pp* markings. The score is marked with a large 'NB' watermark and a red copyright notice: 'this music is copyright protected'.

3/2

Solo *ff quasi improvvisando, grandioso*

I *ff*

II *ff*

III *ff*

IV *ff*

C.O. *ff cantando, sonoro*

A. *ff*

B. *ff cantando, sonoro*

C.A. *ff*

C.B. *ff*

This is a handwritten musical score for a 10-part ensemble. The parts are labeled as follows from top to bottom: Solo, I, II, III, IV, C.Bs, A, B, C.A, and C.B. The score is written in a single system with ten staves. The Solo part begins with a treble clef and a key signature of one flat (B-flat). It features a melodic line with a triplet of eighth notes in the first measure, followed by a half note, and then a five-measure rest. The other parts (I through C.B) are primarily accompaniment, consisting of rhythmic patterns of eighth and quarter notes. The C.Bs part has a treble clef and a key signature of one flat. The C.A and C.B parts have bass clefs and a key signature of one flat. The score includes various musical notations such as slurs, ties, and dynamic markings like 'p' (piano) and 'f' (forte). A large, semi-transparent watermark is overlaid on the center of the page, reading 'NB Noter' and 'this music is copyright protected'.

Solo (b) p.

I *ff* vivace

II *ff* vivace

III

IV

C.B.

A.

B.

C.A.

C.B.

- Solo**: Treble clef, 4/4 time signature. Features melodic lines with accents and slurs.
- I**: Treble clef, 4/4 time signature. Features a rhythmic accompaniment with eighth and sixteenth notes.
- II**: Treble clef, 4/4 time signature. Features a melodic line with accents and slurs.
- III**: Treble clef, 4/4 time signature. Features a melodic line with a dynamic marking of *a2*.
- IV**: Treble clef, 4/4 time signature. Features a melodic line with eighth notes.
- C.Bs.**: Treble clef, 4/4 time signature. Features a melodic line with eighth notes.
- A.**: Treble clef, 4/4 time signature. Features a melodic line with eighth notes.
- B.**: Treble clef, 4/4 time signature. Features a melodic line with eighth notes and a dynamic marking of *8*.
- C.A.**: Treble clef, 4/4 time signature. Features a melodic line with eighth notes and a dynamic marking of *8*.
- C.B.**: Bass clef, 4/4 time signature. Features a melodic line with eighth notes and a dynamic marking of *15*.

A large watermark is present in the center of the page, reading "NB noter" and "This music is copyright protected".

Solo *cresc. poco a poco* ---

I *cresc. poco a poco* ---

II *cresc. poco a poco* ---

III *cresc. poco a poco* ---

IV *cresc. poco a poco* ---

C.B.s. *sempre PPP!*

A. *cresc. poco a poco* ---

B. *cresc. poco a poco* ---

C.A. *cresc. poco a poco* ---

C.B. *cresc. poco a poco* ---

Andante cantabile (♩=60)

solo

- 1) = c#''' + oktarklaff
- 2) = trille #''' / d''' + oktarklaff
- 3) = + a'-klaff
- 4) = + g#'-klaff
- 5) normal, sans c)
- 6) = a''

III

Senza misura. Allegro molto (♩ = 180, ♪ = 90, ♩. = 120, ♩. = 60)

This is a handwritten musical score for a 10-part choir. The parts are labeled on the left as follows: Soprano (Sob), Alto I (I), Alto II (II), Tenor I (III), Tenor II (IV), Bass I (C.B.), Bass II (A.), Bass III (B.), Bass IV (C.A.), and Bass V (C.O.). The score is written on ten staves, each with a treble clef and a key signature of one flat (B-flat). The music is divided into two systems by a vertical bar line. The notation includes various note values, rests, and dynamic markings. A large watermark 'NB Noter' is centered over the score, and a red diagonal line with the text 'This music is copyright protected' is drawn across the middle of the page.

Parts and markings:

- Solo:** sub. p, marc. molto -- pp dolce
- I:** sub. p, marc. molto -- pp dolce
- II:** sub. p, marc. molto --
- III:** sub. p, marc. molto --
- IV:** sub. p, marc. molto --
- C.B.s:** sub. p, marc. molto --
- A:** sub. p, marc. molto --
- B:** sub. p, marc. molto --
- C.A:** sub. p, marc. molto --
- C.B:** 15 sub. p, marc. molto --

Watermark: A large, semi-transparent watermark "NB Inter" is centered over the lower staves. Below it, the text "This music is copyright protected" is written in red.

Solo *ff sub.* *pp dolce*

I *ff sub.* *pp dolce*

II *ff sub.*

III *ff sub.*

IV *ff sub.*

C.Bs. *ff sub.*

A. *ff sub.*

B. *ff sub.*

C.7. *ff sub.*

C.B. *ff sub.*

Solo

I

II

III

IV

C.Bs.

A.

B.

C.A.

C.B.

NB noter
This music is copyright protected

This is a handwritten musical score for a brass ensemble, consisting of ten staves. The parts are labeled as follows from top to bottom: Solo, I, II, III, IV, C.B.s, A, B, C.A., and C.B. The score is divided into three measures by vertical bar lines. The Solo part features a melodic line with various ornaments and slurs. The I-IV parts provide harmonic support with rhythmic patterns. The C.B.s part is a complex chordal texture. The A, B, C.A., and C.B. parts are simpler rhythmic accompaniments. A large watermark 'NB Moter' is overlaid on the center of the page, with the text 'This music is copyright protected' written diagonally across it.

This is a handwritten musical score for a string ensemble, consisting of ten staves. The parts are labeled as follows from top to bottom: Solo, I, II, III, IV, C.B.s, A, B, C.A, and C.B. The score is divided into four measures by vertical bar lines. The first measure contains various musical notations, including a 'Solo' marking and some rhythmic patterns. The second measure features a 'Solo' marking and a '7' above the staff. The third and fourth measures contain more complex musical notation, including notes, rests, and dynamic markings such as 'p' and 'f'. A large, semi-transparent watermark is overlaid on the center of the page, reading 'NB noter' and 'This music is copyright protected'. At the bottom left, there is a small number '15' and some additional handwritten notes.

BESÄTZUNG

Solo Ess-klarinett	Clarinetto solo in Eb
2 B-klarinett I	2 Klarinetten I in Bb
2 B-klarinett II	2 Klarinetten II in Bb
2 B-klarinett III	2 Klarinetten III in Bb
2 B-klarinett IV	2 Klarinetten IV in Bb
2 Altklarinett i Eb	2 Klarinetten alti in Eb
2 Bassethorn i F	2 Corni di bassetto in F
2 Bassklarinett i B	2 Klarinetten bassi in B
1 Kontraaltklarinett i Eb	1 Klarinetto contrabbasso in Eb
1 Kontrabassklarinett i B	1 Klarinetto contrabbasso in Bb

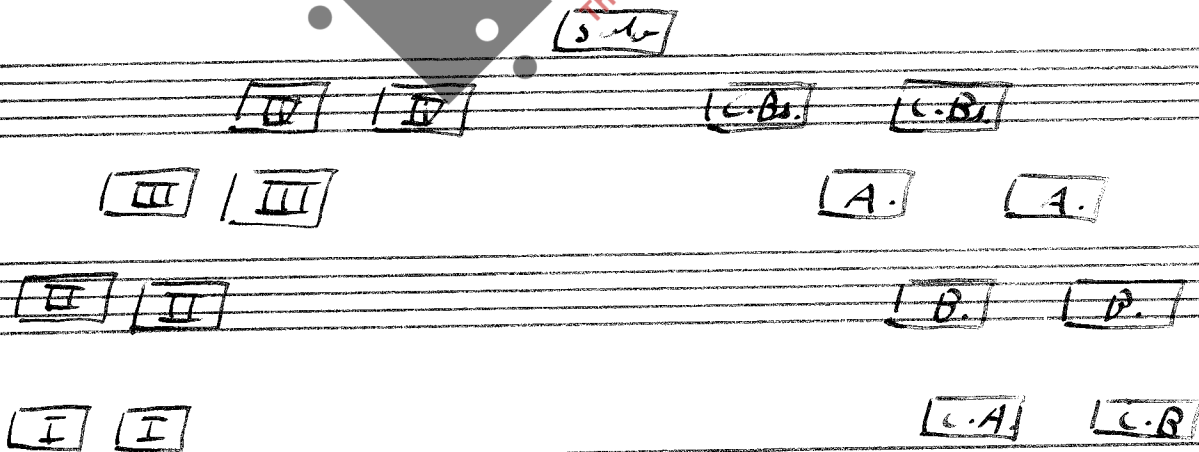
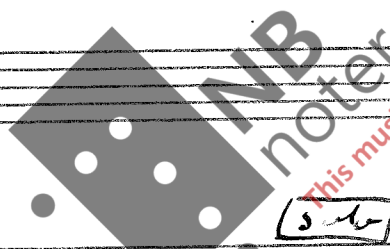

CMEANG

Natent :

Klang :

Ess-klarinet :
f

1. -klarinet :
f

2. -klarinet :
f

3. -klarinet :
f

4. -klarinet :
f

Bassetthorn :
f

Altklarinet :
f

Bassklarinet :
f

Kontraltklarinet :
f

Kontrabassklarinet :
f