

REGNSANG

for sopran, fiolin, cello og klaver

Musikk: Gisle Kverndokk

Tekst: Håvard Rem

Bestilt av Flygelkomitéen på Notodden, støttet av Norsk Kulturråd.

2008

Explanations:

ord. - play/sing normally

crush tone - hard pressure on the strings, making a distorted sound

The pianist should have a hard and a soft marimba mallet, and a metal chain, for use inside the grand piano.

Vocal part:

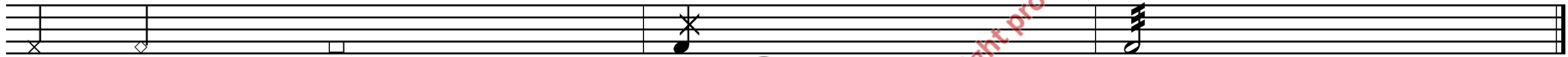

no pitch, spoken or whispered

sprechgesang, free pitch indicated range rolling r - i.g. flutter tongue

bocca chiusa - closed mouth

quasi bocca chiusa - half closed mouth

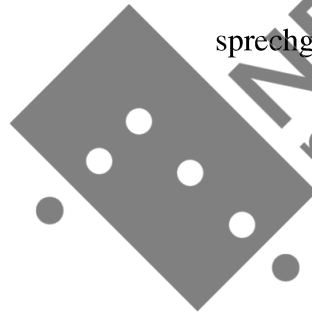

This music is copyright protected

"Regnsang"

for sopran, fiolin, cello og klaver

Musikk: Gisle Kverndokk

Tekst: Håvard Rem

Molto Adagio ♩ = ca. 40

I

"Regnsang"

6

Vln. *col legno battuto* *arco ord.* *pizz.* *sul pont. arco* *col legno tratto*

Vlc. *crush tone* *pp* *ppp* *p* *ppp* *pizz.* *pp*

Pno. *8^{vb}* *ppp*

10

Vln. *arco* *pizz.* *p* *niente*

Vlc. *arco ord.* *pp* *p* *pizz.* *niente* *pp*

Pno. *p* *pp* *pp* *Glissando* *inside piano* *scrape with nail* *l.v.* *Glissando* *pp* *niente*

8^{vb} *ppp*

"Regnsang"

15 *col legno battuto*
Vln. *pp* *ppp* *arco* *pp*

15 *col legno battuto*
Vlc. *pp* *ppp* *arco ord.* *pp* *ppp* *p* *col legno battuto*

15 *ppp* *inside piano, with soft marimba mallets* *pp* *L.v.* *gliss. ad lib.*

Pno. *ppp* *pp* *gliss.* *gliss.* *Glissando*

(8^{vb})

19 *pp* *ppp* *Allegro con brio* $\text{♩} = \text{ca. } 100$ *col legno battuto* *p*

19 *pp* *play with fingers on the woodcase*

19 *close the lid, rapidly* *play with fingers on the lid tremolo using all fingers* *f* *f* *p* *pp*

Pno. *fz* *f* *p* *pp*

fz

"Regnsang"

23 *pizz.* *col legno battuto* *arco sul pont.*

Vln. *f* *p* *f* *pp*

Vlc. *p* *f* *p* *f*

Pno. *f* *2 fingers*

*

26 *ord.* *Glissando pizz.* *arco* *Glissando pizz.*

Vln. *f* *f*

Vlc. *col legno battuto* *crush tone* *Glissando* *Glissando* *Gliss.*

Pno. *5* *flat hand* *fp* *ff*

"Regnsang"

p no pitch *add voice, with pitch*

S *rrr* *f* *Glissando*

Vln. *f* *arco* *crush tone* *ff*

Vlc. *totally distorted sound* *arco ord.* *f* *pp*

Pno. *ff* *tremolo using all fingers* *p* *pp*

33 *sub. p* *whisper* *no pitch* *pp*

S regn... regn... regn... regn... *rrr*

Vln. *pizz.* *p* *arco* *p* *pizz.* *f*

Vlc. *Gliss.* *p* *mf* *ff* *p* *f*

Pno. *2 fingers* *pp* *ff* *pp* *tremolo using all fingers*

"Regnsang"

vary the resonance; i - o

add voice, with pitch

whisper

S 37 *p*
ro - i - o - i - o - i - o - i - o r
f
E - vig - he - tens trom - me - lyd.

Vln. 37 *mp* *mf* *f* *pizz.* *f*
play with fingers on the woodcase

Vlc. 37 *pizz. ord.* *arco* *mp* *mf* *f* *f*
play with fingers on the woodcase

Pno. 37 *p* *flat hand* *tremolo using all fingers* *flat hand*
ff *sub. pp* *f* *flat hand*

S 41 *p* *f* *speak*
E - vig - he - tens trom - me - lyd. Brutt

Vln. 41 *arco ord.* *pp*

Vlc. 41 *arco* *pp*

Pno. 41 *open lid carefully* *close the lid, rapidly* *open lid carefully*
fz

"Regnsang"

44

S *ord. p*

Vln. *gliss. and tr.* *av* *8va*

Vlc. *sempre pp* *8va*

Pno. *p* *8va*

47

S *f* *mp* *8va* is tid ens

Vln. *sempre pp* *8va*

Vlc. *Glissando* *8va*

Pno. *pp* *8va*

Leo ** Leo* ** Leo*

50 *p*
S stil - - - - - le sne

50 *con sord.*
Vln. *pp* *f* *ppp*

50 *trb*
Vlc. *f* *ppp*

50 *pp*
Pno. *pp* *f* *ppp*

53
S *pp*

53 *pizz.* *p* *arco* *p*
Vln. *p* *pp* *p*

53 *con sord.* *ord.*
Vlc. *pp* *p*

53
Pno. *pp* *p*

* Rec. * Rec. * Rec. *

"Regnsang"

"Regnsang"

S
63 *speak f*

Vln.
63 *senza sord. f* *pp* *Glissando*

Vlc.
63 *senza sord. f* *pp* *Glissando*

Pno.
63 *f* *pp*

Vln.
67 *pp* *8va*

Vlc.
67 *pp*

Pno.
67 *fz* *fz* *fz* *fz*

"Regnsang"

69 (8va)

Vln.

Vlc.

Pno.

fp

fp

fz

fp

fp

fz

72

Vln.

Vlc.

Pno.

mf

f

mf

f

f

75

Vln.

Vlc.

Pno.

* *Ad.*

* *Ad.*

77

Vln.

Vlc.

Pno.

* *Ad.*

* *Ad.*

"Regnsang"

79

S *p*

Vln. *p* *pp* *sul pont.*

Vlc. *p* *pp*

Pno. *ff*

meno mosso

Poco Andante ♩ = 60

81

S *p*

u-ten regn Tre ki-lo-me-ter tykk tre ki - lo - me - ter

Vln. *pp* *ord. non vibrato*

Vlc. *pizz.* *p* *L.v.* *arco* *pp*

Pno. *p* *p* *pp* *p*

"Regnsang"
mf

S *mp* *vibr. ord.* *pp* *ord.*
 tykk tykk lå bre-en tre ki - lo - me - ter tykk lå bre-en o-ver

Vln. *p* *pp* *p*

Vlc. *p*

Pno. *mf* *pp* *p*

S *p* *sul pont.* *niente* *pp* *p*
 Tinn, o-ver Tinn, o-ver Tinn, o-ver Tinn, ver o-ver Tinn

Vln. *sul pont.* *niente* *pp* *p*

Vlc. *p*

Pno. *mp* *pp* *p*

"Regnsang"

S

98 *pp* *pp* *pp*

5 5 5

8^{va} ver Tinn.

Vln.

Vlc.

Pno.

pp *pp*

l.v.

* Led.

II

Allegro con brio ♩=ca.80

"Regnsang"

Vln. *f* *p*

Vlc. *f* *p*

Pno. *f* *fz p*

8vb.
Xco.

Vln. *f* *pizz.* *arco* *pizz.* *arco*

Vlc. *f* *pizz.* *arco* *pizz.* *arco*

Pno. *f* *p*

11

Vln. *f* *pizz.* *arco* *f* *pizz.* *arco* *ff*

Vlc. *f* *pizz.* *arco* *pizz.* *arco* *ff*

Pno. *f* *ff*

14

Vln. *p* *pizz.* *arco*

Vlc. *p* *pizz.* *arco*

Pno. *sub. p*

"Regnsang"

At the bottom of the page, there is a logo for "NB noter" and a red watermark that reads "This music is copyright protected".

"Regnsang"

Vln. *sul pont.* 6 6 6 6 6 6 6 6 *ord.* *pp*

Vlc. *sul pont.* 3 6 6 6 6 6 6 6 6 6 6 6

Pno. 8va

S *ord.* Bre - - en - - ble - - bor -

Vln. *pizz.* *mp* *f* *p*

Vlc. *pizz.* *mf* *arco* *ord.* *f* *p* *pizz.*

Pno. *cresc.* *f* *p*

* *leo.* * *leo.* * *leo.* * *leo.* * *leo.*

S
34 te, Bre - - - en ble bor - - - te,

Vln.
34 *f* *p* *f* *p* *f* *f* *arco*

Vlc.
34 *f* *p* *f* *p* *f* *p* *f* *f* *arco*

Pno.
34 *f* *fp* *f* *p* *f* *p* *f* *p* *f* *p* *fz* *arco*

"Regnsang"

S. *ff* *mf*
ju - vet den grav-de, Sne - - - en og bre - - - en

Vln. *non vibrato*

Vlc. *p*

Pno. *f* *p*

* Leo. * Leo. * Leo.

"Regnsang"

44

S. *p* *whisper*

ble rrr - - - 6 - - 6 - - regn 6 6

Vln. *tr♭*

Vlc. *sul pont.* *pp* *ord.* 6 6 6

Pno. *pp* 3 6 6 6 6 6 6

* Lea

48

Vln. *mf* 6 6 6 6

Vlc. *mf* 6 6 6 6

Pno. *mf* 6 6 6 6

* Lea

51

Vln. *f* 6 6 6 6 *fff*

Vlc. *f* 6 6 6 6 *fff*

Pno. *f* *fff*

56

Vln. *fff*

Vlc. *fff*

Pno. *fff*

63

Vln.

Vlc.

Pno.

63

63

72

S

ord. *p*

Tinn - - sjå, Svelg - - - - fo - - -

Vln.

p *ppp* *pp* *pizz.*

Vlc.

p *ppp* *p*

72

72

72

72

Pno.

p

72

"Regnsang"

77 *mf* *Glissando* S *mp* *3* *3* *3* *3* *3* Him mel, _____

77 *pizz.* *p* *3* *3* *3* *mf* *3* *p*

77 *arco sul pont.* *pp* *mf* *p*

77 *mf* *p*

NBNB
noter
This music is copyright protected

*

81 *p* Hed - dal, hav *mf*

Vln. *arco* *pp*

Vlc. *pp* *ord.*

Pno.

Lea

NB noter
This music is copyright protected * Lea

85 *pp*

S

Vln.

Vlc.

Pno.

85

85

85

3 3 3 3

3 3 3

5 5 5 5

8^{va}

ppp

ppp

pp

* Rec.

*

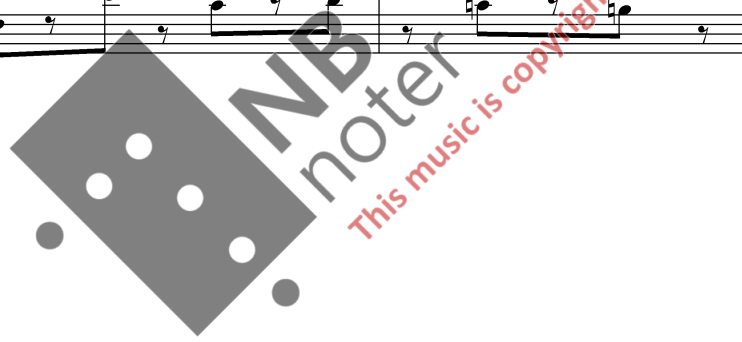

III

Allegro scherzando ♩=80

Soprano *p*
 Regn regn regn rrr regn rrr rrr regn rrr
Glissando

Violin *pizz.* *p* *pizz.* *arco* *p* *f* *ff* *arco crush tone*

Cello *p* *pp* *p* *pp* *f* *ff* *arco crush tone*

Piano *pp* *p* *pp*

Leo.

*

"Regnsang"

S. *mp* vann - hjul, *mf* tur - - - bi - ner, *f* ma - - - ski - er *p* ma

Vln. *p*

S.Vlc. *p*

Pno.

S. *mf* ma - ski-ner *p* dre - vet av *mf* rrr - - - regn, *p* dre - vet av

Vln. *pp* *pizz.* *sul tasto non legato* *pp* *pizz. ord.* *p*

S.Vlc. *fz* *fz* *fz* *p*

Pno. *pp* *pp*

*

Rea

*

Rea

"Regnsang"

S. *mf* *f*
 rrr regn bek-ke-kvern, vann-hjul, vann hjul, tur-bi-ner, maski-ner,

Vln. *ord.* *mp* *Glissando*

S.Vlc. *mp*

Pno. *p*

S. *p* *f* *p*
 ma ma ski-ner dre-vet av dre-vet av dre-vet av rrr regn regn regn

Vln. *pp* *Glissando* *pizz.* *pp*

S.Vlc. *pp*

Pno. *pp* *l.v.* *fz* *pp* *l.v.* *secco*

Lea * *Lea* * *Lea* * *Lea* * *Lea*

"Regnsang"

46 *no pitch*

S regn regn regn— r r r r r r r r r r r

Vln. 46

S.Vlc. 46 *col legno battuto*

Pno. 46

52 *whisper* *ord. p Poco moderato* ♩ = ca.66

S r r regn... som blod som

Vln. 52 *col legno battuto ppp* *arco pp* *gliss.* 3 *Gliss. Gliss.* 3 *Gliss. Gliss.* 3

S.Vlc. 52 *arco pp* *Glissando*

Pno. 52 *play with fingers on the woodcase fp* *ppp* *play normally on the keys pp*

35

"Regnsang"

S. 59
 blod i et hardt ar - bei - den - de hjer - te. Som

Vln. 59
Gliss. *Gliss.* *Gliss.* *Glissande*

S.Vlc. 59
gliss.

Pno. 59
L.v.

S. 63
 blod i et hardt ar - - - - - bei - den - de hjer - te

Vln. 63
ppp

S.Vlc. 63
ppp

Pno. 63
L.v.

S. 68

Vln. *p*

S.Vlc. *pp* *gradually to sul pont.* *ord. ----- sul pont.* *pp* *ord. ----- sul pont.* *pp*

Pno. *p* 6 *p* 6

Vln. *mf* *pp*

S.Vlc. *pp* *mf* *ord. ----- sul pont.*

Pno. *mf* *p*

* *Leg.* * *Leg.* * *Leg.*

*

IV

Lento, molto rubato e espressivo

Soprano

p resonance: closed open closed

pp whisper

p *ppp*

p quasi bocca chiusa

bocca chiusa

molto vibrato

Glissando

rrr regn... re-gn n

niente

8 Glissando

ppp

whisper

p

ord.

p

3 3

Glissando

n rrr regn lóf-tet av so - len,

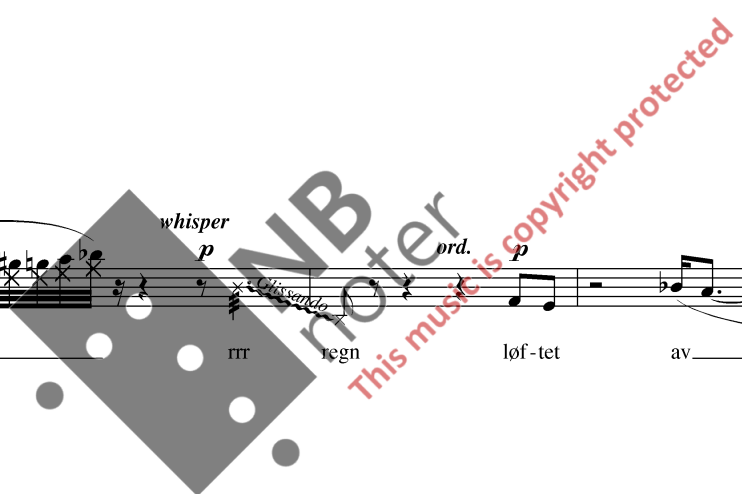

"Regnsang"

27 *p*

S. *1-s*

Vln. *pp*

S.Vlc. *pp* *spicc.*

Pno. *p* *cluster f*

play normally on the keys

8va

ord.

5

s

31 *Leo.*

S. *p whisper* *lots of air pressure* *bocca chiusa*

Vln. *pp* *n*

S.Vlc. *pp* *n*

Pno. *f* *ppp* *pp* *f*

8va

vann *va* *nn*

n

n

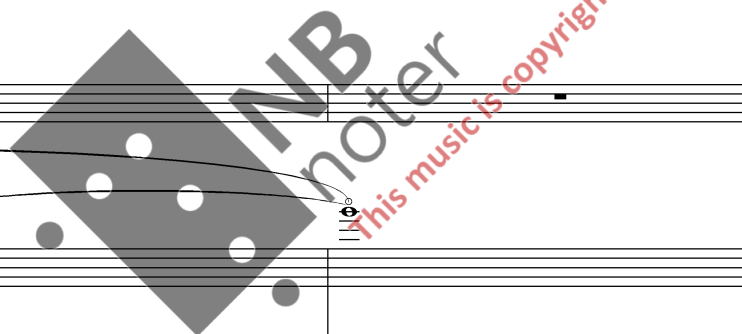

"Regnsang"

ord. *f* *p* *bocca chiusa*

vann 3 va nn

fp *p* *pp* *pizz.* *p*

mp *mp* *pp* *pp* *fz*

3 3 3 3 5

ord. *p*

va

p *pp* *fz*

3 3 3 3

44 *whisper*

S. *p*

ord. p *"Regnsang"* *bocca chiusa* *pp* *niente*

56 *p* *da* *m* *p* *pppppppppp*

Vln. *ppp* *6* *6* *6* *6* *6* *pp* *5* *free harmonics, creating a glissando-feeling*

S.Vlc. *pp* *3* *3* *3* *3* *3* *p* *5* *pp*

inside piano
use a metal chain, and move it slowly over the strings, creating and whispering, glissando sound

Pno. *ppp* *Glissando* *Glissando* *Glissando*

56 *L.v.*

62 *bocca chiusa* *pp* *ord. p* *bocca chiusa* *mp* ***

S. *m* *m* *da* *m*

Vln. *pp* *6* *6* *6* *6* *6*

S.Vlc. *pp*

Pno. *ppp* *Glissando* *Glissando* *Glissando* *Glissando*

62 *L.v.*

S. *pp* *ord. pp quasi gliss.* *bocca chiusa pp*

68 *m* *p* *pppppp* *6* *is* *vann* *damp* *m* *3*

Vln. *ppp*

S.Vlc. *niente* *ppp*

Pno. *play normally on the keys* *p* *l.v.* *pp* *3* *3* *3* *8vb*

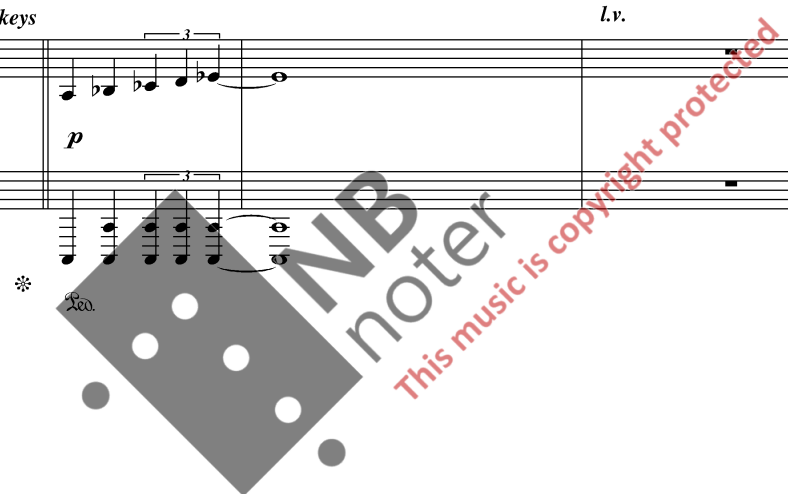

"Regnsang"

S
75 *mp* *pp* *ord.* *pp* *quasi gliss.* *almost whispering* *ppp*
m is vann damp Is - vann-damp

Vln.
75

S.Vlc.
75

Pno.
75 *pp* *p* *pp* *ppp*
(8vb) 8vb

* *ced.* * *ced.* *

Gisle Kverndokk, Oslo 28. november 2008