

Gisle Kverndokk

Laterna Magica

Hommage á Ingmar Bergman

for organ duo

This music is copyright protected

Gisle Kverndokk

Laterna Magica

Hommage á Ingmar Bergman

for organ duo

dedicated to Abram Bezuijen and JeeYoung Park

Commission supported by Norsk Kulturråd

2018-2019

Score

Laterna Magica

Hommage á Ingmar Bergman

Gisle Kverndokk

for organ duo

2018

Poco Vivace (♩ = 104)

8' 4' 2' Tutti

Primo

Secondo

Primo

Secondo

Primo

7

Secondo

7

f

Primo

10

Secondo

10

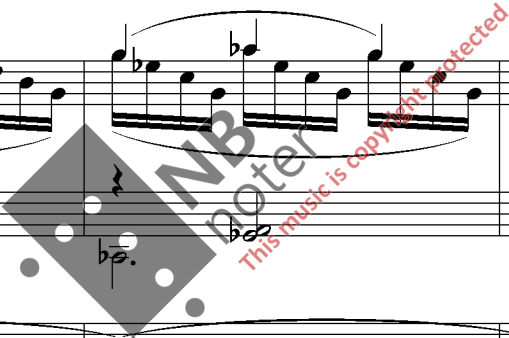

Laterna Magica

Primo

Secondo

Primo

Secondo

Primo

19

Secondo

19

Primo

23

8'

p

Secondo

23

8'

p

Primo

Secondo

p

Primo

Secondo

mf

Primo

35

Secondo

35

Primo

39

Secondo

39

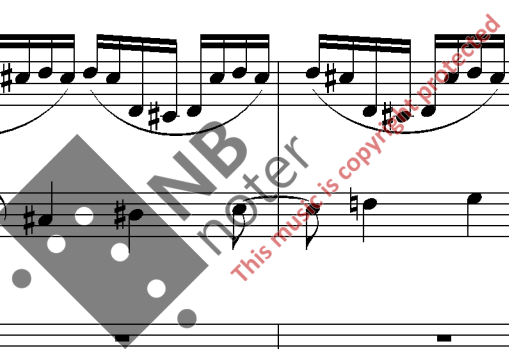

Primo

43

Secondo

43

p

p

Primo

47

very soft

Secondo

47

flute

p

Primo

52

Secondo

52

Primo

56

Secondo

56

Primo

59

Secondo

59

Primo

63

3

3

8' 16'

Secondo

63

soft, with substance

p

8' 16'

p

8' 4" sharper

72

Primo

72

Secondo

82

Primo

82

Secondo

Primo

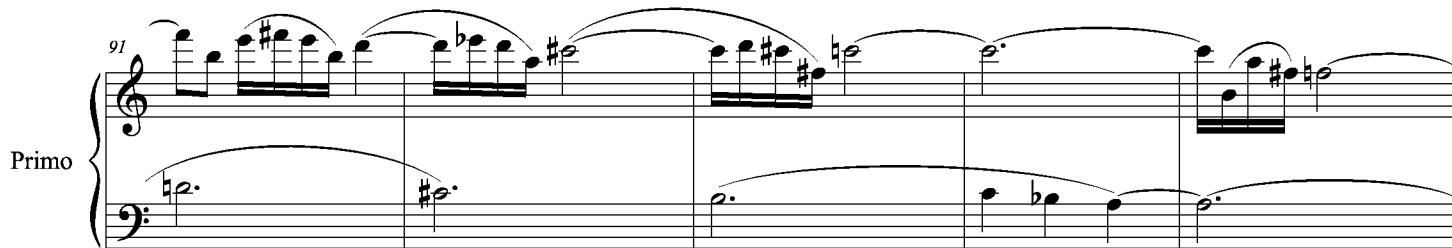

Secondo

Primo

sharp, dense

8' 4' 2'

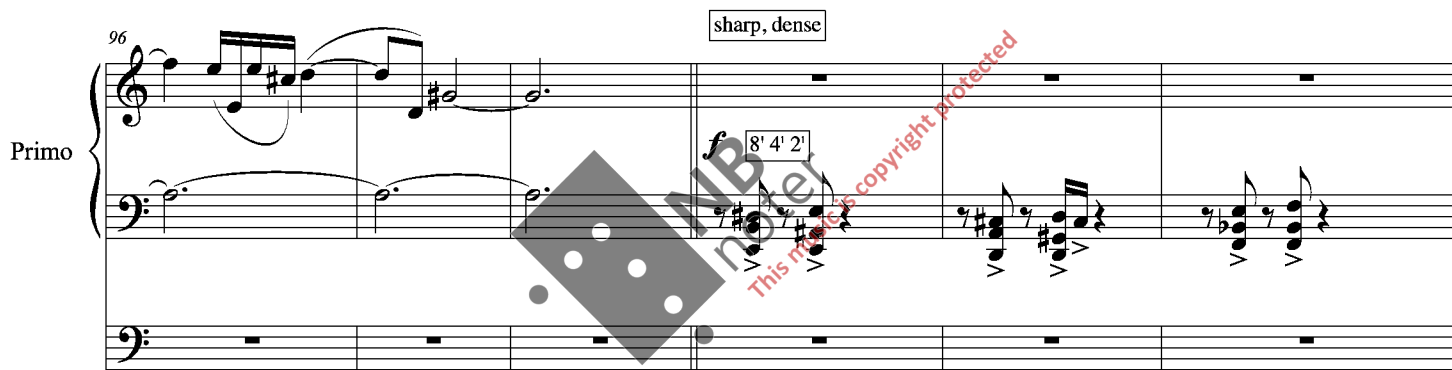

Secondo

8' 4' 2' sharp, dense

4', 8', 16'

f

102

Primo

Secondo

106

Primo

Secondo

Primo

109

3

6

6

Secondo

109

Primo

111

8' 4' 2' Mixture, Sesq.

ff

6

6

6

Secondo

111

8' 4' Tutti

ff

ff

Primo

113

Secondo

113

Primo

116

Secondo

116

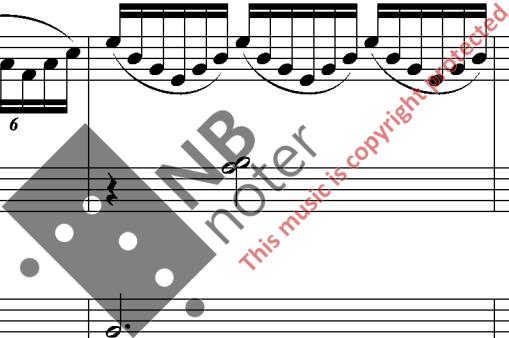

Primo

Secondo

Primo

Secondo

Primo

Secondo

Primo

Secondo

Primo

133

mp

8'

Secondo

133

mf

8'

Primo

137

f

8' 4' more distinct

Secondo

137

f

Principal +

f

This music is copyright protected

Primo

142

Secondo

142

Primo

145

Secondo

145

Primo

148

Secondo

148

Primo

152

Secondo

152

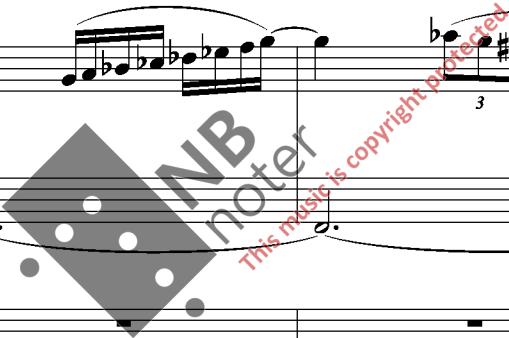

Primo

156

3

4'

Secondo

156

f

Primo

159

Secondo

159

Primo

162

flute 8' 4'

p

Secondo

162

8'

p

8' 4'

Primo

166

p

Secondo

166

p

celestial

Primo

172

pp

Secondo

172

Primo

175

Secondo

175

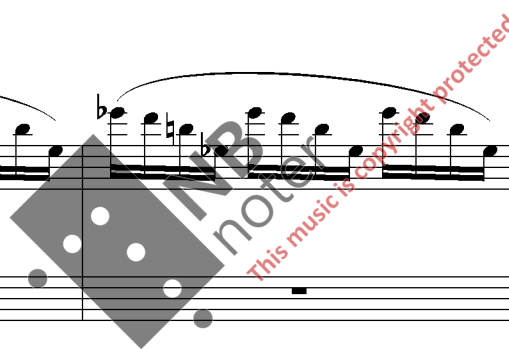

Primo

178

Secondo

178

Primo

181

Secondo

181

NB noter
This music is copyright protected

8' 4' 2' sharp, dense

Primo

188 *mf*

Secondo

188 **Reed** *f*

Primo

193 *rit.*

Secondo

193 **soft, with substance** *p*

Poco Andante (♩ = 72)

soft, with substance

Primo

199

p

8' 16'

Secondo

199

p

8' 16'

Primo

205

mf

Secondo

205

mf

Primo

209

Secondo

209

Primo

215

p

8'

Secondo

215

p

Primo

218

8' 4' 2'

Tutti rit.

Secondo

218

8' 4'

Tutti

8' 16'

f

Poco Vivace (♩ = 104)

Primo

223

ff

Secondo

223

ff

ff

Primo

227

Secondo

227

Primo

230

Secondo

230

Primo

233

8' flute

p

Secondo

233

8' soft, with substance

p

Primo

237

Secondo

237

8' 16'

Primo

8' 4'

Secondo

Primo

Secondo

Primo

251 8'

p

Secondo

251 8'

p

Primo

256

Secondo

256

Meno (♩ = 80)

264

Primo

pp

flute

pp

Secondo

269

Primo

269

Secondo

sharper

277

Primo

277

Secondo

Poco Andante (♩ = 72)

285

Primo

soft, with substance

mf

285

Secondo

soft, with substance

mf

288

Primo

288

Secondo

291

Primo

291

Secondo

Primo

294

8'

mf

Secondo

Primo

303

8' 4' 2'

f

8' 16'

Secondo

303

8' 16'

f

308

Primo

Secondo

8' 4'

312

Primo

Secondo

8' 4'

Primo

315

Secondo

315

3/4

Primo

319

8' sharper

p

Secondo

319

8' very soft

p

3/4

Primo

344

pp

8' *riten.*

3

344

pp

Primo

354

3

354

354

ppp

