

Gisle Kverndokk

A Summer Evening

For Flute and Piano

2023

A Summer Evening

For Flute and Piano

Gisle Kverndokk

2023

Andante Cantabile (♩ = 60)

Flute

Piano

pp

Fl.

p

Pno.

mp

p

Fl.

Fl.

Pno.

© Gisle Kverndokk 2024

9 *mf*

Fl.

Pno. *mp*

Lead. * *

11 *p*

Fl.

Pno. *p*

Lead. * *

14

Fl.

Pno.

Lead. * *

16 *mf*

Fl.

Pno. *mp*

Lead. *

Fl. 18

Pno. 18

Leo. Leo. Leo. Leo. *

Fl. 20

Pno. 20

p *pp*

p *pp*

Leo.

Fl. 23

Pno. 23

mp

mp

*

Fl. 26

Pno. 26

f

mf

Leo.

Fl. 29 *p* *f*

Pno. 29 *p* *mf*

Fl. 32 *p* *f*

Pno. 32 *p* *f*

Fl. 35 *f*

Pno. 35

Fl. 38

Pno. 38

A Summer Evening

41

Fl.

Pno.

44

Fl.

Pno.

p

3

47

Fl.

Pno.

f

3

f

ped.

50

Fl.

Pno.

ped.

rit. Tempo 1 (♩ = 60)

Fl. Pno.

53 *mf* *pp*

56 *p*

59 *mp*

62 *mf* *mp*

Lead. * Lead. * Lead. * Lead. * Lead. *

- **System 1 (Measures 64-65):** The Flute part begins with a melodic line starting on a B-flat. The Piano accompaniment consists of a steady eighth-note pattern in the right hand and a bass line with chords and a wavy line in the left hand. Pedal markings (Ped.) are present at the start and end of the system.
- **System 2 (Measures 66-67):** The Flute part has a rest in measure 66 and then continues with a melodic line. The Piano accompaniment continues with the eighth-note pattern. A dynamic marking of *p* (piano) is placed above the piano staff in measure 67. Pedal markings are present at the start and end of the system.
- **System 3 (Measures 68-69):** The Flute part continues with a melodic line. The Piano accompaniment continues with the eighth-note pattern. Pedal markings are present at the start and end of the system.
- **System 4 (Measures 70-71):** The Flute part continues with a melodic line. The Piano accompaniment continues with the eighth-note pattern. A dynamic marking of *mf* (mezzo-forte) is placed above the flute staff in measure 70, and *mp* (mezzo-piano) is placed above the piano staff in measure 70. Pedal markings are present at the start and end of the system.
A large watermark "NB noter" is overlaid across the middle of the page, and a red diagonal line with the text "This music is copyright protected" is also present.

72

Fl.

Pno.

Leo.

*

74

Fl.

Pno.

Leo.

76

Fl.

Pno.

pp

Leo.

78

Fl.

Pno.

Leo.

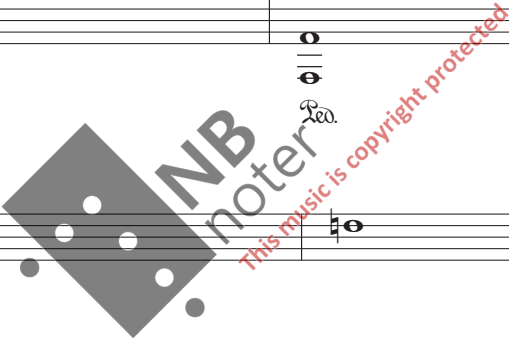

80

Fl. *p*

Pno. *ped.*

82

Fl. *pp*

Pno. *pp* *ppp*

ped.