

Bjørn Kruse

Three Movements

for

double bass and piano

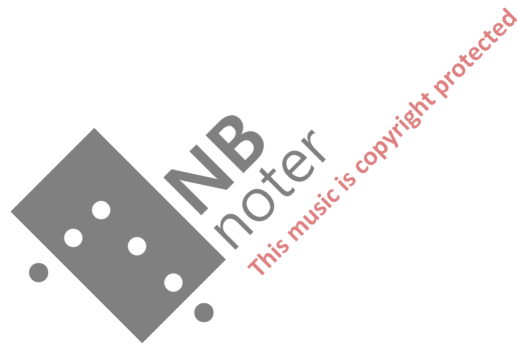

- til Svein Høngen -

three movements

for double bass and piano

by Bjørn Kruse '76

durata: ca. 6'30"

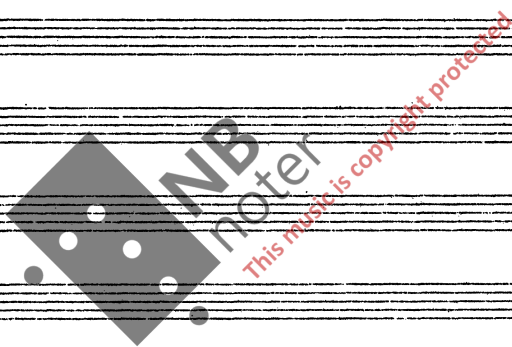

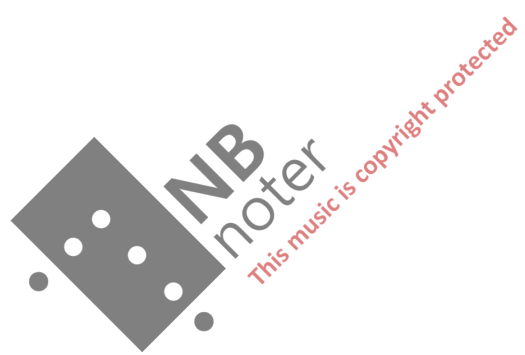

I SATS [ca. 1:30] 1

♩. = 96

db†)

mp

p

mp

mf

pno

p

pp

p

pp

5

pp

pp

mf

10

14

pizz.

f

sfz

f

A

19

ord.

mp

p

pp

†) tuning:

WH Nr. 7. F. 20

I II III IV

24 [2]

mp mf f p pp

28

sfz mf p pizz.

33 [B]

f sfz sfz

37

f mf sfz cresc. poco sfz sfz

41

sfz poco sfz f fp

3

46

p *ff*

==

50

p *pp* *ppp* *riten.*

==

54 C

a tempo *mf* *pp* *Ped.*

==

58

dim. poco a poco

==

62

pp

♩ = 72

II SATS

[ca 3:00]

4

db

pno

=

4 [A]

=

6

accel.

a tempo

laissez vibrer

poco

ff

mf

p

mf

Ped.

simile

=

8

[B]

p

ppp

pp

8va

8va

=

12

loco

sfi

loco

sfi

5

15 *poco più mosso*

mp f pp mf

18 *ord. energ.*

f mf sub. p

21

mf f sub. p

23 *pizz. ord.*

f sub. p p

26 *arco*

mf mp p f

28

D

6

f

mf

Ped.

Ped.

31

3

6

f

mf

ped.

33

6

3

f

ff

sub mf

ped.

35

SATS III (attaca) $\text{♩} = 96$ [ca. 1:45]

3

p

pp

simile

4

7

8

//

12

//

16 [A]

//

20

//

24

28

=

32

=

36

=

40

=

44

48

52

56

60

64

68

72

76

80

84

