

Full score

Bjørn Kruse 1993

PANEM ET CIRCENSES

for flute, clarinet, 2 synthesizers and one percussion player

Durata: 12 - 14 min.

Commissioned by NY MUSIKK
for the CIKADA ensemble 1991

Instruments:

Flute / piccolo

Bb clarinet / bass clarinet

Percussion:

5 octobans

Large, medium and small cymbals

Crotales (C, Db, F, Gb, G, Ab, A, Bb)

Vibraphone

Glockenspiel

Metal chimes

Woodblocks

Marimba

Tamtam / gong

This music is copyright protected

Panem et circenses

© Bjørn Kruse 93

Til CIKADA

1 ♩ = ca 126 +

Flute

Bass cl.

Clar.

Octobans

Perc

Synt 1

Synt 2

5

Flute

Clar.

Perc

Synt 1

Synt 2

Panem et circenses - 2 -

9

Flute

Clar.

Perc

Synt 1

Synt 2

13

Flute

Clar.

Perc

Synt 1

Synt 2

Panem et circenses - 3 -

17

A

Flute

Clar.

Perc

Synt 1

Synt 2

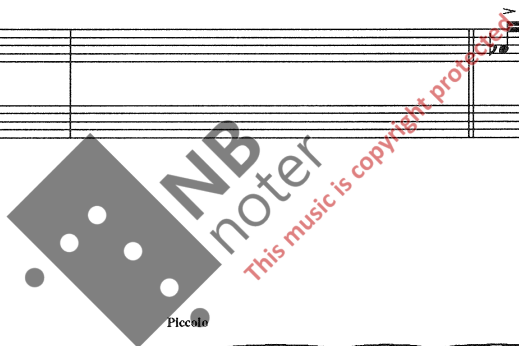

21

Flute

Clar.

Perc

Synt 1

Synt 2

Piccino

M.cym.

Octo.

Panem et circenses - 4 -

25

Flute

Clar.

Perc

Synt 1

Synt 2

29

Flute

Clar.

Perc

Synt 1

Synt 2

33

Flute

Clar.

Perc

Synt 1

Synt 2

37

Flute

Clar.

Perc

Synt 1

Synt 2

Panem et circenses - 6 -

41

Flute

Clar.

Perc

Synt 1

Synt 2

ff *p* *ff* *p* *ff* *p* *f*

mf

mf

45

Flute

Clar.

Perc

Synt 1

Synt 2

ff *mf*

ff *mf*

All cym.

Crot. (to vib.) *ff*

ff *dim.*

dim.

Panem et circenses - 7 -

49

Flute

Clar.

Perc

Synt 1

Synt 2

A tempo

C flute

pp

f

pp

A tempo

pp

f

pp

Vib.

A tempo

mf

Preset C14 Flute

A tempo

53

Flute

Clar.

Perc

Synt 1

Synt 2

f

pp

pp

f

pp

pp

57

Flute

Clar.

Perc

Synt 1

Synt 2

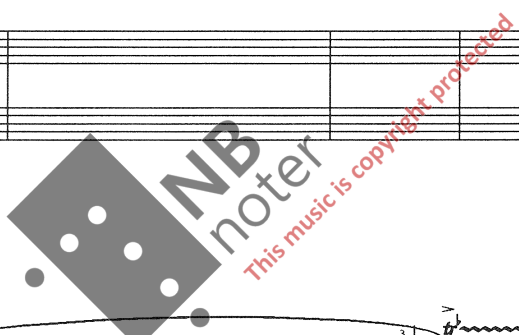

61

Flute

Clar.

Perc

Synt 1

Synt 2

65

Flute

Clar.

Perc

Synt 1

Synt 2

This block contains the musical notation for measures 65 through 68. It features five staves: Flute, Clarinet, Percussion, Synthesizer 1, and Synthesizer 2. The Percussion staff shows a complex rhythmic pattern with many accents. Synthesizer 1 plays sustained chords with accents. Synthesizer 2 has a more active line with accents and dynamic markings such as *mf*, *cresc.*, and *ff*. A large watermark is overlaid on the score.

69

Flute

Clar.

Perc

Synt 1

Synt 2

This block contains the musical notation for measures 69 through 72. It features five staves: Flute, Clarinet, Percussion, Synthesizer 1, and Synthesizer 2. The Percussion staff continues with a rhythmic pattern and accents. Synthesizer 1 plays sustained chords with accents. Synthesizer 2 has a more active line with accents and dynamic markings such as *ff*. A large watermark is overlaid on the score.

73

Flute

Clar.

Perc

Synt 1

Synt 2

p *cresc.* *ff*

Bb cl.

p *cresc.* *ff*

mp *f*

p *cresc.*

dim. *p*

77

Flute

Clar.

Perc

Synt 1

Synt 2

ff *ff*

ff *f*

ff *f*

ff *f*

Da niente *cresc.* *pp* *cresc.* *mf* *dim.*

81

Flute

Clar.

Perc

Synt 1

Synt 2

dim.

pp

A tempo

mf

cresc.

pp

A tempo

85

Flute

Clar.

Perc

Synt 1

Synt 2

ff

dim.

pp

mf

ff

ff

dim.

pp

mf

ff

mf

ff

mf

dim.

mf

dim.

Da niente

cresc.

mf

dim.

89

Flute

Clar.

Perc

Synt 1

Synt 2

5

mf dim. *pp*

ff *mf* dim. *pp*

mf dim.

93

Flute

Clar.

Perc

Synt 1

Synt 2

mp *pp* *pp* *ff*

mp *pp* *pp* *ff*

pp *ff*

mf cresc. *ff*

A tempo

A tempo

A tempo

Gl.sp.

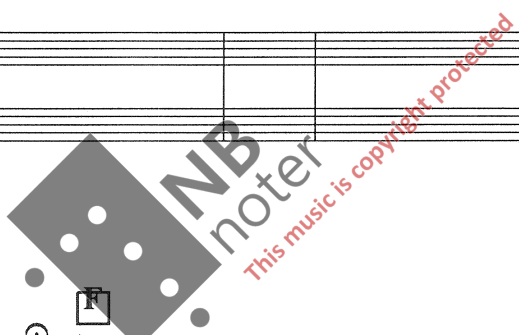

97

Flute

Clar.

Perc

Synt 1

Synt 2

f dim. *pp*

f dim. *pp*

Vib. *f* dim. *pp* Mem. *pp*

ff dim. *pp*

G

A tempo

101

Flute

Clar.

Perc

Synt 1

Synt 2

A tempo *pp* cresc.

A tempo *pp* cresc.

A tempo *ff*

A tempo *ff* *p*

A tempo

105

Flute

Clar.

Perc

Synt 1

Synt 2

ff *mp* *pp* *ff* *p* *ff*

109

Flute

Clar.

Perc

Synt 1

Synt 2

pp *cresc.* *ff* *pp* *cresc.* *ff* *p*

113

Flute

Clar.

Perc

Synt 1

Synt 2

H A tempo

ff 3 3 3 dim. *p* A tempo *f*

ff 3 3 3 dim. *p* A tempo *f* cresc.

A tempo

A tempo

117

Flute

Clar.

Perc

Synt 1

Synt 2

ff *ff* *mf* cresc. *ff*

121

Flute

Clar.

Perc

Synt 1

Synt 2

f *mf* *mp* *p* *pp*

mf *cresc.*

125

Flute

Clar.

Perc

Synt 1

Synt 2

129

Flute

Clar.

Perc

Synt 1

Synt 2

mf *mp* *p* *f* *p* *cresc.* *f* *p*

133

Flute

Clar.

Perc

Synt 1

Synt 2

p *p* *p* *pp*

137

Flute

Clar.

Perc

Synt 1

Synt 2

pp cresc. ff

pp cresc. ff

pp

lv.

pp

141

Flute

Clar.

Perc

Synt 1

Synt 2

dim. p mf mf

dim. p mf mf

p pp mf

mf

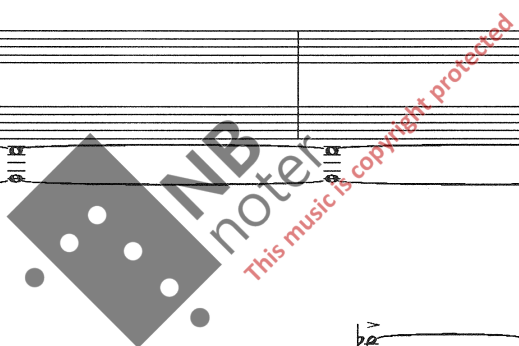

A tempo

145

Flute *mf* A tempo

Clar. *mf* A tempo

Perc *mf* A tempo *mf* *mp* *p*

Synt 1 *mf* dim. *pp* A tempo

Synt 2 A tempo

149

Flute *mf* *mf*

Clar. *pp* *mf* *mf*

Perc *mf* *p*

Synt 1 *pp*

Synt 2 *mf*

K

153

Flute *mf* *cresc.* *f* *A tempo* *pp*

Clar. *mf* *cresc.* *f* *A tempo* *pp*

Perc *mf* *mf* *pp*

Synt 1 *A tempo* *mp* *pp*

Synt 2 *A tempo*

157

Flute *mf* *fp* *cresc.*

Clar. *mf* *fp* *cresc.*

Perc *mf* *f*

Synt 1 *pp* *cresc.*

Synt 2

161

Flute

Clar.

Perc

Synt 1

Synt 2

mf *fp* *mf* *fp* *mf* *dim.*

165

Flute

Clar.

Perc

Synt 1

Synt 2

mf *pp* *fp* *mf* *dim.* *mf* *dim.*

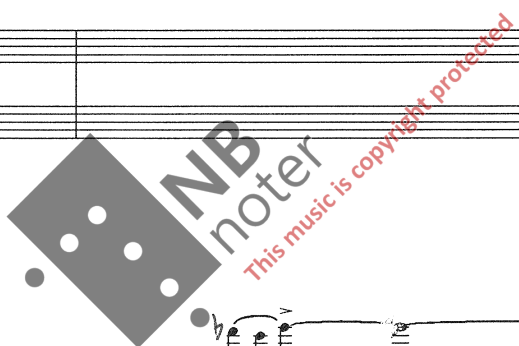

169

Flute

Clar.

Perc

Synt 1

Synt 2

pp f mf p

pp f mf p

mf p

mp pp

173

Flute

Clar.

Perc

Synt 1

Synt 2

mf

mf

mf p cresc. ff

p cresc. ff

pp

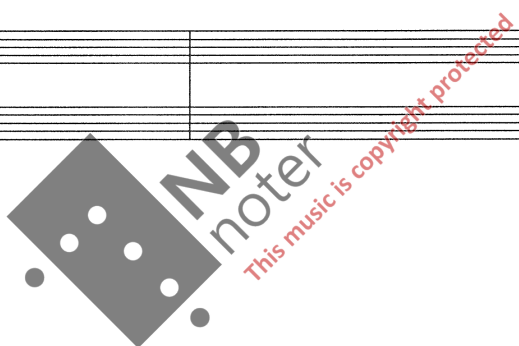

177

Flute

Bass cl.

Clar.

Perc

Synt 1

Synt 2

mf *p* *cresc.*

ff

Met. chimes

mp

ff

mf

Red.

ff

181

Flute

Clar.

Perc

Synt 1

Synt 2

ff

mp

pp *mp* *f*

mf

Red.

N

185

Flute

Clar. Bass cl. Octobans

Perc

Synt 1

Synt 2

189

Flute

Clar.

Perc

Synt 1

Synt 2

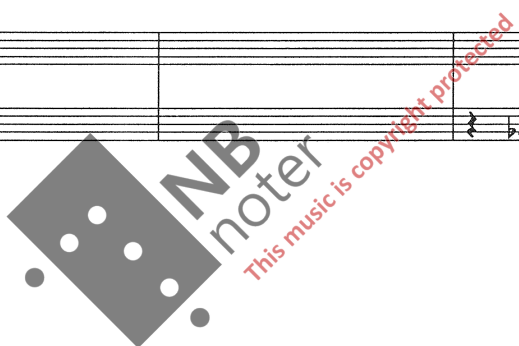

193

Flute

Clar.

Perc

Synt 1

Synt 2

197

Flute

Clar.

Perc

Synt 1

Synt 2

This music is copyright protected

N

201

Flute *Piccolo*

Clar. *Bb cl.*

Perc *S.cym.* *M.cym.*

Synt 1

Synt 2

205

Flute *pp*

Clar. *pp*

Perc *Vib.* *mp*

Synt 1

Synt 2

209

Flute

Clar.

Perc

Synt 1

Synt 2

W.bl.

mf

This block contains the musical score for measures 209 to 212. The Flute and Clarinet parts feature long, sustained notes with accents. The Percussion part includes a wood block (w.bl.) pattern. Synthesizer 1 is silent, while Synthesizer 2 provides a rhythmic accompaniment in the bass line. The dynamic marking is *mf*.

213

Piccolo

Flute

Bb cl.

Clar.

Perc

Synt 1

Synt 2

ff

S.cym.

M.cym.

L.cym.

S.cym.

W.bl.

ff

p

mf

This block contains the musical score for measures 213 to 216. The Flute part includes a piccolo line. The Clarinet part is in B-flat. The Percussion part features a complex pattern with various cymbals (S.cym., M.cym., L.cym., S.cym.) and a wood block (W.bl.). Synthesizer 1 and Synthesizer 2 have complex melodic lines. The dynamic markings are *ff*, *p*, and *mf*.

217

Flute

Clar. *mf*

Perc *p* *mf* *mf*

Synt 1

Synt 2 *mf*

221

Flute

Clar.

Perc *p* *mf* *p* *mf* *p*

Synt 1

Synt 2

225

Flute

Clar.

Perc

Synt 1

Synt 2

229

Flute

Clar.

Perc

Synt 1

Synt 2

C flute

(to marim.)

Panem et circenses - 30 -

233

Flute

Clar.

Perc

Synt 1

Synt 2

sim

P

mf

Bass cl.

Marim.

mf

237

Flute

Clar.

Perc

Synt 1

Synt 2

241

Flute

Clar.

Perc

Synt 1

Synt 2

245

Flute

Clar.

Perc

Synt 1

Synt 2

Vib

Bb cl.

ff

249

Flute

Clar.

Perc

Synt 1

Synt 2

ff

ff

253

Flute

Clar.

Perc

Synt 1

Synt 2

257

Flute

Clar.

Perc

Synt 1

Synt 2

261

Flute

Clar.

Perc

Synt 1

Synt 2

Panem et circenses - 34 -

265

Flute

Clar.

Perc

Synt 1

Synt 2

ff

cresc.

ff

ff

A handwritten 'R' is written in a box above the Flute staff in measure 266.

269

Flute

Clar.

Perc

Synt 1

Synt 2

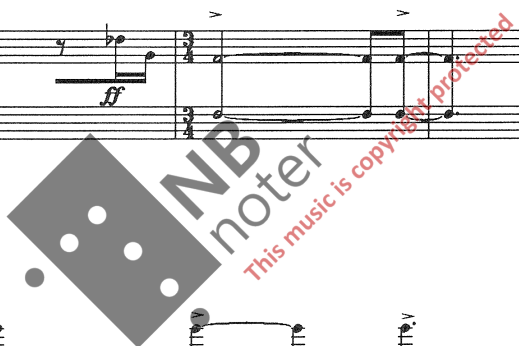

273

Flute

Clar.

Perc

Synt 1

Synt 2

S

ff

pp

ff

ff

277

Flute

Clar.

Perc

Synt 1

Synt 2

w.bl.

ff

mf

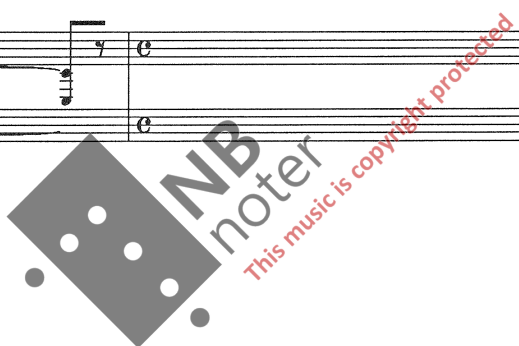

281

Flute

Clar.

Perc

Synt 1

Synt 2

285

Flute

Clar.

Perc

Synt 1

Synt 2

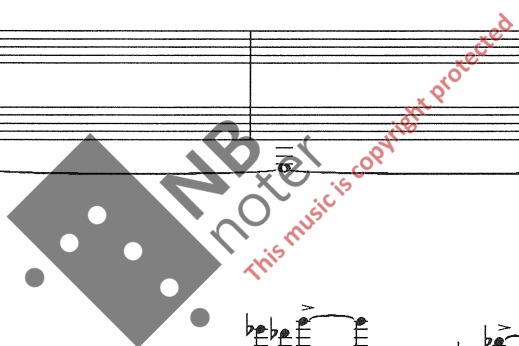

Panem et circenses - 37 -

289

Flute

Clar.

Perc

Synt 1

Synt 2

mp

pp

vib.

pp

293

Flute

Clar.

Perc

Synt 1

Synt 2

mp

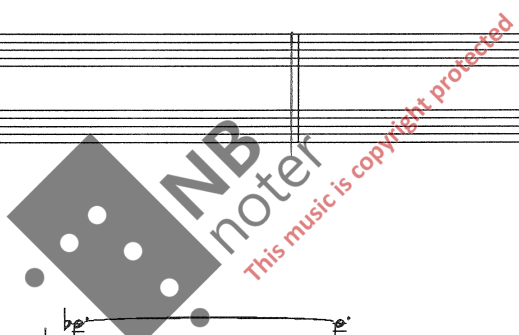

297

Flute

Clar.

Perc

Synt 1

Synt 2

ff 3 3 3 dim. p

ff 3 3 3 dim. p

pp

U

301

Flute

Clar.

Perc

Synt 1

Synt 2

A tempo

A tempo

f ff

f A tempo cresc. ff

A tempo

mf cresc. ff

A tempo

305

Flute

Clar.

Perc

Synt 1

Synt 2

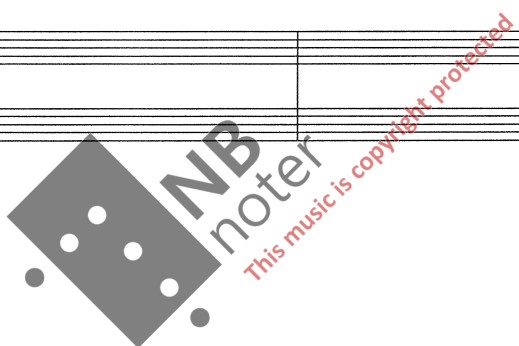

309

Flute

Clar.

Perc

Synt 1

Synt 2

313

Flute

Clar.

Perc

W.bl.

ff

mf

Octo.

f

mf

mp

p

pp

Synt 1

Synt 2

317

Flute

Clar.

Perc

Synt 1

Synt 2

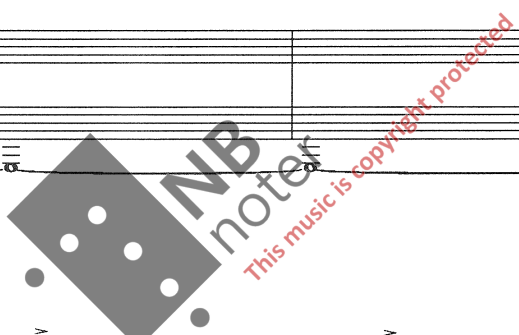

321

Flute

Clar.

Perc

Synt 1

Synt 2

325

Flute

Clar.

Perc

Synt 1

Synt 2

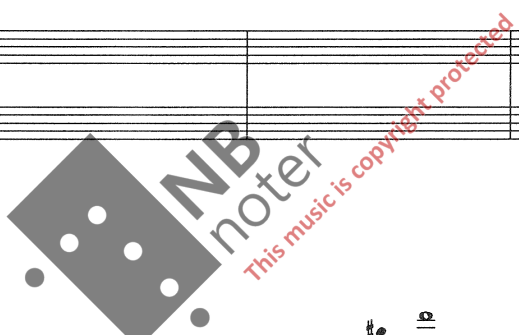

W

329

Flute

Clar.

Perc

Synt 1

Synt 2

333

Flute

Clar.

Perc

Synt 1

Synt 2

337

Flute

Clar.

Perc

Synt 1

Synt 2

341

Flute

Clar.

Perc

Synt 1

Synt 2

345

Flute

Clar.

Perc

Synt 1

Synt 2

pp *mf* *mp*

349

Flute

Clar.

Perc

Synt 1

Synt 2

p *pp* *mf* *mp* *p* *pp* *mf* *mp*

353

Flute

Clar.

Perc

Synt 1

Synt 2

357

Flute

Clar.

Perc

Synt 1

Synt 2

Tam tam / Gong

p *pp* *mf* *mp* *p* *pp*

f *f*

pp *cresc.*

f *cresc.*

361

Flute

Clar.

Perc

Synt 1

Synt 2

365

Flute

Clar.

Perc

Synt 1

Synt 2

John Krumpholtz
14.2.93