

BJØRN SVERRE KRISTENSEN

Insurrecta

Timpani solo

BJØRN SVERRE KRISTENSEN

INSURRECTA PER TIMPANI SOLO

I INSURRECTA

II INNATO

III ROTUNDA

Til Peter Stolpestad

1992

INSURRECTA

♩ = 120

pp

8 12

16

20 24

ff

28

p

32 36

< mf mp

40

p pp mf

tr 44 tr 48 ff

p ff pp

56 ff pp ff p

64 mf

68 72

76

80 84

84 85 86 87 88

p

92 93 94 95 96

cresc. poco a poco

100 101 102 103 104

108 109 110 111 112

116 117 118 119 120

124 125 126 127 128

Rit.

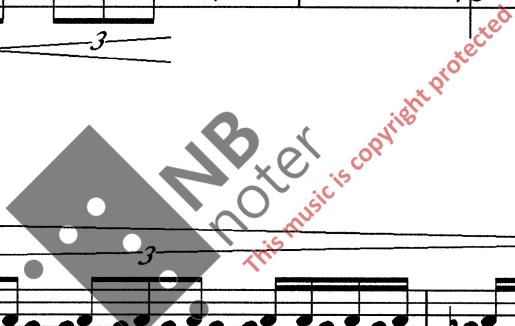

ROTUNDA

$\text{♩} = 60$
Grave

f *pp*

$\text{♩} = 120$
Furioso

f

pp *f*

pp *f*

ff

f

f

72 *p* *pp* *ppp* *f* = 60 *gliss.* 76

80 *p* *p* *cresc.*

84 *p* = 120 *mp* *p* 88

92 *pp*

96 *ppp* 100

104 *ff*

108 *ff* 112

116

120 124

ff pp f pp f ff mp ff

accel.

128

mp ff

132

pp

140

f

accel.

144

ff fff

