

FANTASI

OVER

"VÅR GUD HAN ER SÅ FAST EN BORG."

FOR

BLANDET KOR OG SYMPHONIC BAND.

Arvidt Gjildaa

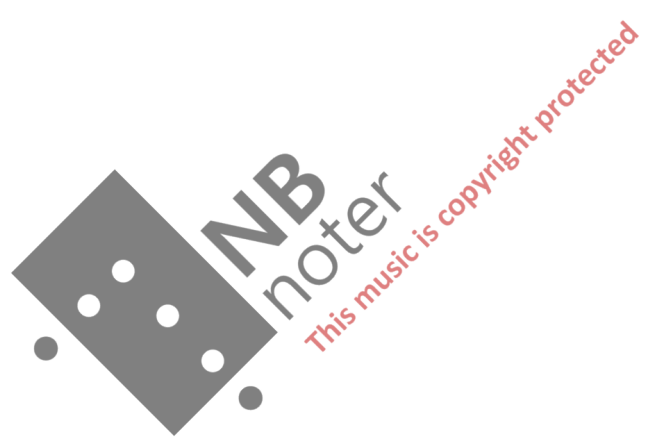

Andante (M.M.  $\text{♩} = 76$ )

Fantasi over: "Vår Gud har en så fast"

Analys Østgaard  
Opus 34

- Fløite (C)
- Obo
- 3 Klar. (B)
- Bass klar.
- Fagott
- alt sax
- Tenor sax
- 2 Trumpet
- B. horn I
- B. horn II
- 3 Corni (E♭)
- Blåserkor
- Trumme I
- Trumme II
- Euphonium
- Tuba (E♭)
- Tuba (B)
- Slagverk

The score features a variety of musical notations, including dynamics such as *f* (forte) and *mf* (mezzo-forte), articulation marks like accents and slurs, and performance instructions like "Lillem." (Lillemor). A large watermark "BNB noter" is visible across the center of the page, along with the text "This music is copyright protected".

Il.  
Obo  
Cl. I  
Cl. II  
Bass Cl.  
Fag.  
Alto Sax.  
Ten. Sax.  
Trp. I  
Trp. II  
Bk. I  
Bk. II  
Bk. III  
Bk. III  
I  
II  
III  
Kor  
Trb. I  
Trb. II  
Euph.  
Tuba (Euph)  
Tuba (B)  
Bass

MNB  
noter  
This music is copyright protected

f  
Vår  
Gud  
ham  
over  
alle  
højt  
og  
en  
stor  
herre

Fl.

Oboe *mf*

Cl.

Bass Cl.

Bassoon

Fag.

all sax

Ten. sax

Trp I  
Trp II

Trom I  
Trom II  
Trom III

Kdr

Tob. I

Tob. II

Euph.

Tuba (E)

Tuba (B)

Snare

*f*  
Haw er vari

*f*

NB noter  
This music is copyright protected

Fl.

Obo.

Cl. *a.I*  
*mf*

Bass.

Trag.

all sax

Tym sax

Trp. I

Trp. II

Trk. I

Trk. II

Trk. III

Corr. I

Corr. II

Corr. III

Kor  
skjæl og ver  
ge

Trb. I

Trb. II

Euph.

Trbk. (E)

Trbk. (B)

slan

INB noter  
This music is copyright protected

Fl.

Oboe

Cl.

Bass Cl.

Fag.

Alt sax

Ten. Sax

Trp. I

Bk. I

Bk. II

Corn I

Corn II

Corn III

Ktr

Trp. I

Trp. II

Euph.

Tuba (ES)

Tuba (B)

Slavn

*mf*

*f*

*f*

Han  
Hjal - per  
Pss av  
+ d h  
P song.

This music is copyright protected

The instruments and parts are:

- Fl. (Flute)
- Oboe
- Cl. (Clarinet)
- Bass Cl. (Bass Clarinet)
- Fag. (Bassoon)
- All Sax. (Saxophone)
- Tim. Sax. (Timpani Saxophone)
- Trp. I & II (Trumpets)
- BK. I & II (Baritone)
- Corn. I & II (Cornets)
- Kor. (Choir)
- Tab. I & II (Tambourine)
- Euph. (Euphonium)
- Tuba (E♭)
- Tuba (B)
- Slayt (Sleigh)

Fl.

Obo.

Cl.

Bassoon

Trag.

alt Sax

Ten. Sax

Trp. I

Trp. II

Bk. I

Bk. II

I

Corri

II

III

Kri

mf

Vän- gam - le- sjen - de härd

mf

mf

Tub. I

Tub. II

Euph.

Tuba (E♭)

Tuba (B)

Snare

NB noter

this music is copyright protected

Instrument parts shown include: Fl., Oboe, Clarinet, Bass Clarinet, Cor Anglais, Alto Saxophone, Tenor Saxophone, Trumpet I & II, Horn I & II, Corni I, II, III, Chorus (Kor), Trombone I, Trombone II, Euphonium, Trumpet (E♭), Trumpet (B♭), and Snare Drum.

NB  
noter  
This music is copyright protected

Fl.

Obo

Cl.

Bass cl.

Trag.

Alt sax

Ten. sax

Trb. I  
II

Bk. I  
II

Corn  
I  
II  
III

Kor

Tab. I  
II

Euph.

Tuba (E)

Tuba (B)

Slaw

*Stod  
makt  
og  
ar-ge  
list  
han  
beu-ken  
mot  
oss  
visst,*

*NB  
noter  
This music is copyright protected*

FL.

Oboe

Cl.

Bass Cl.

Fag.

alt sax

Ten. sax

Trp. I

Trp. II

Bk. I

Bk. II

Corn. I

Corn. II

Kor

Tab. I

Tab. II

Euph.

Tuba (Es)

Tuba (B)

Drum

Handwritten lyrics: På jord er der hans li p ke

Watermark: NB noter This music is copyright protected

Fl.

Obo.

Cl.

Bass Cl.

Sax.

Alt Sax.

Trp. I

Trp. II

Bk. I

Bk. II

Corn I

Corn II

Corn III

Krt

Tab. I

Tab. II

Euph.

Tuba (E♭)

Tuba (B)

Slayw

*mf*

*mf*

*mf*

*f*

*lille m.*

*Pauze*

vân e--gen makt en im-tet verd, vi var hel smart ned.

NB noter  
This music is copyright protected

Fl. *mf*

Obo *mf*

Cl. *mf* Cl. I *mf*

3rd Cl. *mf*

Fag. *mf*

Alt Sax *mf*

Ten. Sax *mf*

Trp. I *mf*

Trp. II *mf*

BK. I *mf*

BK. II *mf*

Corn. I *mf*

Corn. II *mf*

Corn. III *mf*

Kor  
hug - me  
men en går frem i dem - me ferd, for  
d d d d d

Trb. I *mf*

Trb. II *mf*

Enph. *mf*

Tuba (Es) *mf*

Tuba (B) *mf*

Bagel *mf*

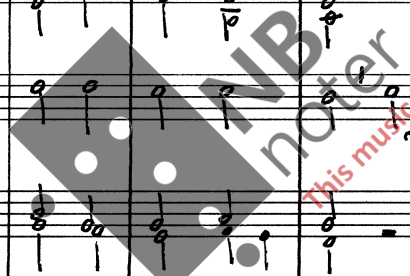

This music is copyright protected

Handwritten musical score for page 13. The score includes the following parts:

- Fl.**: Flute
- Oboe**
- Cl.**: Clarinet
- Bass Cl.**: Bass Clarinet
- Fag.**: Bassoon
- All sax**
- Ten. Sax**
- Trp. I/II**: Trumpets I and II
- Bk I/II**: Trombones I and II
- Corn I/II/III**: Cornets I, II, and III
- Kor.**: Cor Anglais
- Trb. III**: Trombone III
- Trb. IV**: Trombone IV
- Euph.**: Euphonium
- Tuba (E2)**
- Tuba (B)**
- Slyd**: Slide

The vocal line (Kor.) includes the following lyrics:

ham mä all-ting bug- me vil du hans mava jä

FL. *mf*

Oboe *mf*

Cl. *mf*

Bass Cl. *mf*

Fag. *mf*

All Sax *mf* *f* *mf*

Ten sax *mf*

Trp. I *mf*

Bk. I *mf*

Bk. II *mf*

Corn I *mf*

Corn II *mf*

Kor.  
wiss? *f* ham *f* he-ter *f* Je-sus *f* Krist. *f*

Trp. II *mf*

Cuph. *mf*

Trp. (E) *f* *mf*

Trp. (B) *mf*

LOW *mf*

NB noter  
This music is copyright protected

This is a handwritten musical score for a symphony orchestra and choir. The score is written on 20 staves, each labeled with an instrument or voice part. The instruments include Flute (Fl.), Oboe (Obo), Clarinet (Cl.), Bass Clarinet (Bass Cl.), Bassoon (Fag), All Saxophones (All sax), Tenor Saxophone (Ten. sax), Trumpet I (Tup. I), Trumpet II (Tup. II), Trombone I (Bk I), Trombone II (Bk II), Cornet I (Corni I), Cornet II (Corni II), Choir (Kor), Trombone III (Tub. I), Trombone IV (Tub. II), Euphonium (Euph), Tuba (E), Tuba (B), and Snare Drum (Slap). The score is in a key signature of two flats (B-flat major or D-flat minor) and a common time signature (C). The music is written in a standard staff notation with various notes, rests, and dynamic markings such as *f* (forte). The choir part includes German lyrics: "Denn Herr - ding for Guds o her, i ham kun frel - se en". A large watermark "NB noter" is visible across the center of the page, with the text "This music is copyright protected" written in red below it.

Han  
mar - ken  
Pskal  
be -

Con fuoco

This is a handwritten musical score for a symphony orchestra. The score is organized into systems of staves. The instruments and parts include:

- Fl. (Flute)
- Obo.
- Cl. (Clarinet)
- Saxo cl. (Saxophone/Clarinet)
- Fag. (Bassoon)
- All sax (Saxophones)
- Ten. Sax (Tenor Saxophone)
- Trp. I & II (Trumpets)
- Trb. I, II, III (Trombones)
- Crni I & II (Cor Anglais)
- Kor. (Corns)
- Tab. I & II (Tuba)
- Euph. (Euphonium)
- Tuba (E) (Tuba)
- Tuba (B) (Tuba)
- Bass

Star Nr. 26, 20 Systeme

Fl. *mp* *q* *mq*  
*f* *ff*  
 Oboe *ff*  
 Cl. *f* *ff*  
 Bar. Cl. *f*  
 Fas. *f* *ff*  
 Alt. Sax *f*  
 Ten. Sax *f* *ff*  
 Trp. I *f* *ff*  
 Trp. II *f* *ff*  
 Bk. I *f* *ff*  
 Bk. II *f* *ff*  
 Corn I *f* *ff*  
 Corn II *f* *ff*  
 Krt. *f* *ff*  
 Tab. 1 *f* *ff*  
 Tab. 2 *f* *ff*  
 Euph. *f* *ff*  
 Trk. (E♭) *f* *ff*  
 Trk. (B♭) *f* *ff*  
 Slagn. *f* *ff*

Fe.  
 Obo  
 Cl.  
 Bar. Cl.  
 Fag.  
 Alt Sax  
 Ten. Sax  
 Trp. I/II  
 Bk. I  
 Bk. II/III  
 Corni I  
 Corni II/III  
 Krt.  
 Tab. I  
 Tab. II  
 Euph.  
 Tuba (E♭)  
 Tuba (B♭)  
 Slap

av  
 djev-  
 ler  
 var,  
 som  
 vil- - - -  
 vi  
 med  
 oss  
 har,  
 den  
 som

Fl.

Obo

Cl.

Bass Cl.

Fag

All Sax

Ten. Sax

Trp. I

Trp. II

Bk I

Bk II

Bk III

Corni I

Corni II

Corni III

Vcln

Tab. I

Tab. II

Euph.

Tuba (E♭)

Tuba (B)

Slap.

le  
-le  
-le

Guds

svord

opp

kam

brau

ke  
ke  
ke

ff

sf

sfz

Pocher.

1.

Fl.

Oboe

Cl.

Bassoon

Trp.

All Sax

Ten. Sax

Trp. I

BK. I

BK. II

Corn I

Corn II

Kor

Trp. I

Trp. II

Euph.

Truba (E)

Truba (B)

Slap

*f* *mf* *mp* *cresc. molto*

Handwritten musical score for a symphony orchestra and choir. The score includes parts for Flute (Fl.), Oboe (Obo), Clarinet (Cl.), Bassoon (Bass Cl.), Trombone (Tbn.), Trumpet (Trp.), Horn (Hrn.), Violin (Vln.), Viola (Vla.), Cello (Cel.), Double Bass (Cb.), and Percussion (Perc.). The percussion section includes Snare Drum (Sn), Tom-toms (Tm), Cymbals (Cym), and Triangle (Tri).

The vocal part (Kor) includes the following lyrics: "o vil", "oss", "sto", "te".

A watermark "MB noter" is visible across the center of the page, along with the text "This music is copyright protected".

Fl.

Oboe

Cl.

Bassoon

Sax.

Alt Sax

Ten. Sax

Top. II

Bk. I

Bk. II

Corn I

Corn II

Kor

Trb. I

Trb. II

Euph.

Tuba (E♭)

Tuba (B♭)

Snare

ned Ham im... gen... ting for...

This music is copyright protected

Handwritten musical score for a symphony orchestra and vocal soloist. The score includes parts for Flute (Fl.), Oboe (Obo), Clarinet (Cl.), Bass Clarinet (Bass Cl.), Saxophone (Sax), Trumpet I & II (Trp. I, II), Trombone I & II (Bk. I, II), Cornet I & II (Corn. I, II), Violin (Vn.), Viola (Vla.), Cello (Vcl.), Double Bass (Kb.), and Percussion (Tuba, Euphonium, Snare, Tom-toms). The vocal soloist part (Kor) includes lyrics in German: "már, for... di alt lönt han". The score features dynamic markings such as *f* (forte) and *mf* (mezzo-forte). A large watermark "MB noter" and "This music is copyright protected" is overlaid on the score. The page number "27" is in the top left corner. The publisher's name "© Böhme" is at the bottom right.

Handwritten musical score for a symphony orchestra and choir. The score is arranged in 20 systems, each containing a different instrument or voice part. The parts include:

- Fl. (Flute)
- Oboe
- Cl. (Clarinet)
- Bass Cl. (Bass Clarinet)
- Fag. (Bassoon)
- alt. Sax. (Alto Saxophone)
- Ten. Sax. (Tenor Saxophone)
- Trp. I & II (Trumpets)
- Bk. I & II (Baritone/Euphonium)
- Corn. I & II (Cornets)
- Kr. (Choir)
- Tab. I & II (Tubas)
- Euph. (Euphonium)
- Tuba (ES) (Tuba)
- Tuba (B) (Tuba)
- Slow (Soprano)

**Fl.** *ff* *f*

**Oboe** *ff* *f*

**Cl.** *ff* *f* *cl. I* *cl. II*

**Bassoon** *ff* *f*

**Fag.** *ff* *f*

**Alt Sax** *ff* *f*

**Ten. Sax** *ff* *f*

**Trp. I** *ff* *f*

**Trp. II** *ff* *f*

**Bk. I** *ff* *f*

**Bk. II** *ff* *f*

**Corn. I** *ff* *f*

**Corn. II** *ff* *f*

**Corn. III** *ff* *f*

**Kor** *ff* *f* *bin-* *de*

**Trb. I** *ff* *f*

**Trb. II** *ff* *f*

**Euph** *ff* *f*

**Tuba (Es)** *ff* *f*

**Tuba (B)** *ff* *f*

**Slap** *ff* *f*

- Fl. (Flute)
- Oboe
- Cl. (Clarinet)
- Bass Cl. (Bass Clarinet)
- Fag. (Bassoon)
- Alt Sax (Alto Saxophone)
- Ten. Sax (Tenor Saxophone)
- Trp. I & II (Trumpets I and II)
- Bk. I & II (Baritone Saxophones I and II)
- Corn. I & II (Cornets I and II)
- Kr. (Trumpets)
- Trb. I & II (Trombones I and II)
- Euph. (Euphonium)
- Tuba (Es) (Tuba E-flat)
- Tuba (B) (Tuba B-flat)
- Slav. (Soprano Saxophone)

*Moderato.*

**Instruments and Parts:**

- Tr. (Trumpet)
- Obo
- Cl. (Clarinet)
- Bar. cl. (Bass Clarinet)
- Fag. (Bassoon)
- alt sax (Alto Saxophone)
- Ten. sax (Tenor Saxophone)
- Trp I/II (Trumpets I and II)
- Bk I (Baritone I)
- Bk II/III (Baritone II and III)
- Corni I/II (Cornets I and II)
- Kri (Cymbals)
- Trb. I (Trombone I)
- Trb. II (Trombone II)
- Euph. (Euphonium)
- Tuba (ES) (Tuba E-flat)
- Tuba (B) (Tuba B-flat)
- Slagt (Drum)

**Dynamic and Performance Markings:**

- mp* (mezzo-piano)
- pp* (pianissimo)
- rit.* (ritardando)

**Lyrics:**

Dat ond de skal vel

Fl.  
 Oboe  
 Cl. I *mp*  
*mf*  
 Bass Cl.  
 Fag.  
 Alt. Sax  
*mf*  
 Ten. Sax  
 Trp. I  
 Trp. II  
 Bk. I  
 Bk. II  
 Cor. I  
 Cor. II  
 Cor. III  
 Kori  
*mf*  
 Tab. I  
 Tab. II  
 Euph.  
 Tuba (E♭)  
 Tuba (B)  
 Slap

La - de stå Det  
 Det end de skal vel la - - de stå *mf* og u - - takk

Fl.

Obo

Cl.

Bsn  
Cl.

Fag.

All  
Sax

Ten.  
Sax

Trp. I  
II

Bk. I

Bk. II

Corn  
I  
II  
III

Kor

Trb. I

Trb. II

Euph.

Tuba  
(E♭)

Tuba  
(B)

Slaw

mp

ha - - - - - ve, og  
der - til  
ha - - - - - ve, og  
u - takk  
der - til  
ha - - - - - ve

This music is copyright protected

- Fl.
- Oboe
- Cl.
- Bass Cl.
- Fag.
- All Sax
- Ten. Sax
- Trp. I
- Trp. II
- BK I
- BK II
- Corn I
- Corn II
- Corn III
- Kor (Choir)
- Tab. I
- Tab. II
- Euph.
- Tuba (ES)
- Truba (B)
- Sax

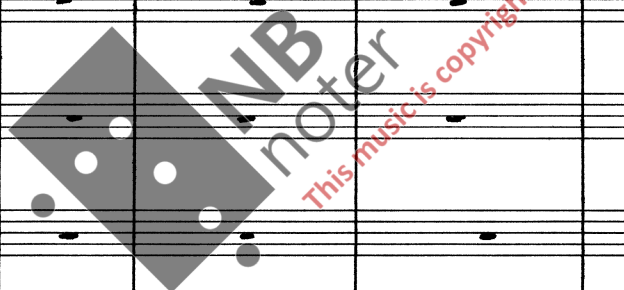

Fl.

Oboe

Cl. III

Bass Cl.

Fag.

Alt. Sax.

Ten. Sax.

Trp. I/II

Bk. I

Bk. II/III

Corni I

Corni II/III

Vok.

mf

ga - - - - - ve, alt

med sin

and og

ga ve alt alt

med sin

and og

ga - - - - - ve

ve, og ga

ve

mf

mf

mf

Tromb. I

Tromb. II

Euph.

Tromb. (ES)

Tromb. (B)

Slav

**INB**  
noter  
This music is copyright protected

FL. *mp*

Obo

Cl. *ce. II* *mp*

Bass Cl.

Fag.

Alt Sax *mp*

Ten. Sax

Trp. I

Trp. II

Bk. I

Bk. II

Cori I *mp*

Cori II

Kor

Tab. I

Tab. II

Lyrah.

Truba (E)

Truba (B)

Slap.

*mp*

og tok du enn vårt liv og

*mp*

-- ve *mp* og tok du enn vårt liv, vårt liv, gods,

*mp*

*mp*

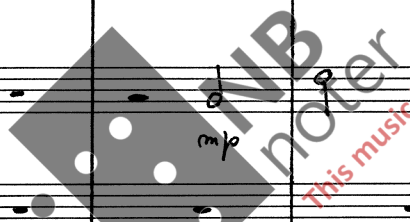

This music is copyright protected

Handwritten musical score for a symphony orchestra. The score includes parts for Flute (Fl.), Oboe (Ob.), Clarinet (Cl.), Saxophone (Sax.), Bassoon (Fag.), Alto Sax (Alt. Sax.), Tenor Sax (Ten. Sax.), Trumpet I (Trp. I), Trumpet II (Trp. II), Trombone I (Tbn. I), Trombone II (Tbn. II), Trombone III (Tbn. III), Horn (Horn), Trumpet I (Trp. I), Trumpet II (Trp. II), Trombone I (Tbn. I), Trombone II (Tbn. II), Trombone III (Tbn. III), and Snare Drum (Schlag.). The score features dynamic markings such as *mf* and *cresc.*, and includes a vocal line with lyrics: *viv, la fa-re hem la gai, la fa-re hem la*. A large watermark "NB noter" and "this music is copyright protected" is overlaid on the score.

Fl. *mf* *sempre cresc*

Oboe

Cl. *sempre cresc*

Bass Cl.

Fag.

Alt Sax *mf* *sempre cresc*

Ten. Sax *mf* *sempre cresc*

Trp. I & II

Bk I

Bk II

Corn I *mf*

Corn II & III

Kor  
 ga, la ga. De Kan ei me-re fa-me-re fa, tu de Kan ei  
*sempre cresc*

Trb. I

Trb. II

Euph. *sempre cresc*

Tuba (E♭) *mf*

Tuba (F)

Slap

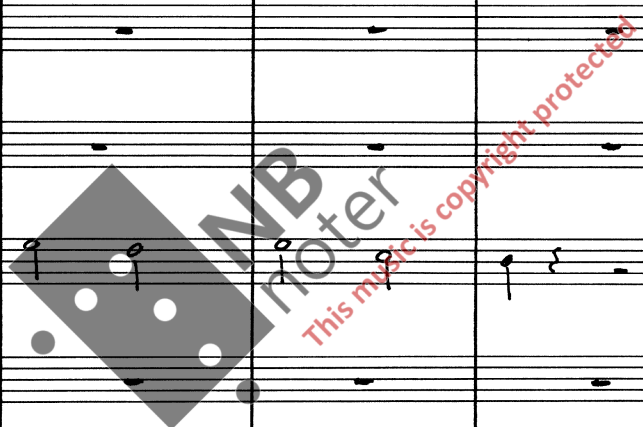

Majestoso

This is a handwritten musical score for a symphony orchestra and choir. The score is written on 22 staves. The instruments and parts are:

- Fl. (Flute)
- Oboe
- Cl. (Clarinet)
- Bass Cl. (Bass Clarinet)
- Fag. (Bassoon)
- All. Sax. (Alto Saxophone)
- Ten. Sax. (Tenor Saxophone)
- Trp. I & II (Trumpets I and II)
- Bk. I & II (Baritone I and II)
- Comi. I, II, III (Cornets I, II, III)
- Vcl. (Violin) - includes lyrics: "me", "fä", "me-re", "fä", "Guds", "ni-ke", "vi", "be-hol-der", "Guds"
- Tab. I & II (Trombones I and II)
- Euph. (Euphonium)
- Truba (E) (Trumpet in E)
- Truba (B) (Trumpet in B)
- Slag. (Drum)

**Instrument and Voice Parts:**

- Fl.
- Oboe
- Cl.
- Bass Cl.
- Fag.
- Alt Sax
- Ten. Sax
- Trp. I
- Trp. II
- Bk. I
- Bk. II
- Cor. I
- Cor. II
- Kor
- Trb. I
- Trb. II
- Euph.
- Tuba (E♭)
- Tuba (B)
- Slap

**Lyrics (Choir):**

ri - ke vi be - hol - - - - - de -

Revident 1988