

Kjell Mørk Karlsen

# VÅRMESSE

for

ungdomschor (SSA), kammerorkester

og orgel

Opus 88

Bestillingsverk 1988 til Hamar kirkesangforbund

Besetning:

2 fløyter

Slagverk I : Wood block (2 stk.), Cymbal (2 stk.), Triangel, Tamburin

Slagverk II : Tenor tromme, Klokkespill, Tamburin, triangel

Gitar

Kor (SSA)

Orgel

Fiolin I

Fiolin II

Bratsj

Cello

Kontrabass

Durata: 38-40 min.

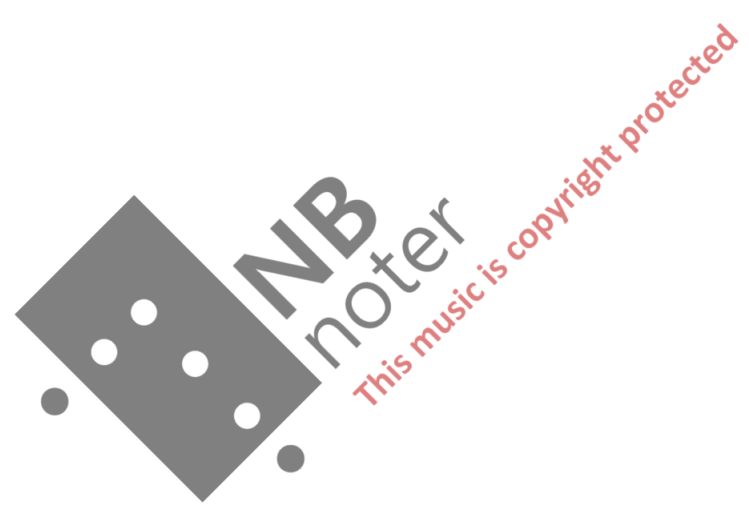

# INTROITUS

Kjell Mørk Karlsen

$\text{♩} = 96$

fløyte 1  
fløyte 2  
Slagverk  
kor S  
kor A  
orgel  
Fiolin 1  
Fiolin 2  
Bratsj  
Cello  
Kontrabass

mf. Wood Bl. Triangel mp

pizz. mf

mf

8 (10)

8 mf

mf

mp

mp

mf v

mf v

mf v

arco v

arco v

div.

pizz. p

pizz. p

Empty musical staves for the second system, measures 5-8.

Empty musical staves for the fifth system, measures 17-20.

25

30

f Lau-da-te Do-mi-num, Lau-da-te, Lau-da-te

4

Do-mi-num, Lau-da-te Do-mi-num, Lau-da-te Do - - - mi-num,

45

f Lau-da-te Do-mi-num, Lau-da-te Do - - mi-num, Lau-da-te

50

55

75

80

85

8 rit. ----- ♩ = 72 (90)

mp Quo-ni-am con-fir-ma-ta est su-per nos mi-se-ri-cor-di-a

mf

(95)

e-jus, et ve-ri-tas Do-mi-ni ma-net in a-ter-

100

Da Capo al

num. f Den blomstertid nå kom-mer med lyst og gle-de stor, den

mf

105

110

kjære ly-se som-mer da gress og grø-de gror. Nå rø-rer so-lens ar-mer ved alt som før var

†) Norsk Salmebok nr. 763 vers 1 og 3.

115

dødt, de bli-de strå-ler var-mer og alt på ny blir født. **ff** Vi hø-rer fug-ler sjun--ge med  
 Diskant  
 Unisont kor/menighet

120

125

her-lig ju-bel-lyd! Skal ik-ke da vår tun-ge lov-syn-ge Gud med fryd? Min sjel, opp-høy Guds

W.block  
 Triangel

⑤ (♩=60)

mp Ky-ri-e e-le-i-son, Ky-ri-e e-le-i-son, Ky-ri-e e-le-i-son, Ky-ri-

con sord. mp

pizz. p

⑩

e e-le-i-son, Ky-ri-e e-le-i-son, Ky-ri-e e-le-i-son

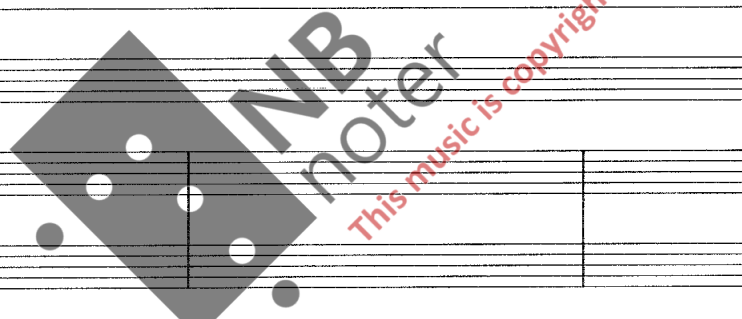

14 (15)

mf

ff

Cymb. p

mp

p

(20)

mp Chris--te e-le-i-son, Chris-te e-le-i-son, Chris-te e-le-i-son, Chris-te e-le-i-son

con sord. mp

con sord. mp

con sord. mp

p

Handwritten musical score for the first system, including vocal lines and piano accompaniment. The lyrics are: Chris--te e-le-i-son, Chris-te e-le-i-son.

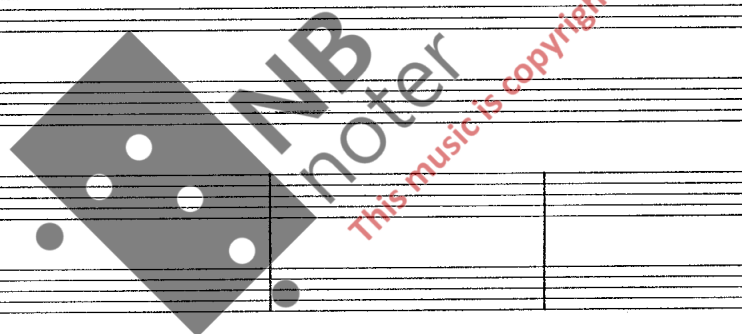

45

♩ = 96

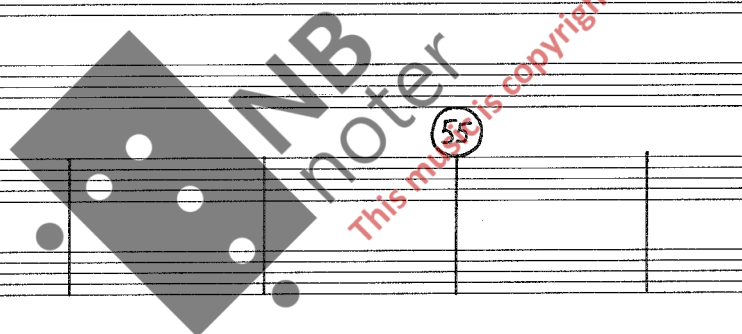

50

55

+ Norsk salmebok nr. 396

18 (60)

(65)

(70)

(75)

80

ten-ke seg om. I dag når du hø-rer den lok-ken-de stem-me, han ber deg å kom-me til  
90. kom - - me.

85

Fa-de-rens favn. Du of-te i hjer-tet hans røst kan for-nem-me, han kal-ler deg stil-le og nevner ditt

navn. Når lyset blir ut-slukket og himlens dør blir lukket, når da-gen er om-me og  
 Når lyset blir ut-slukket og himlens dør blir lukket, og

mf

nat-ten vil kom-me, da er det for sent til å ten-ke seg om. Se, ti-den den skrider og  
 nat-ten vil kom-me. Kor og menighet

f

110

115

da-gen den li-der, og so-len alt rød-mer mot ti-de-nes kveld. Det gjelder for al-le på

Org.

120

Her-ren å kal-le, det giel-der å gri-pe den sa-li-ge del. Når ly-set blir ut-

cresc.

125

slukt og himlens dør blir luket, når da-gen er om-me og nat-ten vil kom-me, da

130

Molto rit.

er det for sent til å ten-ke seg om.

♩ = 132

Fløyte 1  
Fløyte 2

Slagverk  
w. blokk  
Tamburin

Kor  
S  
A  
f  
Glo - - - ri - a, Glo - - - ri - a, Glo - - - ri - a, f  
Glo - - - ri - a.

Orgel

Fiolin 1  
Fiolin 2

Bratsj

Cello

Kontrabass

10

Glo - - - ri - a  
Glo - - - ri - a in ex - cel - sis De - o,

15

Vocal lines with lyrics: *Glo-ri-a in ex-cel-sis De-o, Glo-ri-a in ex-cel-sis De-o:*. Dynamics include *ff*.

Vocal lines with lyrics: *Et in ter-ra pax ho-mi-ni-bus bo-nae vo-lun-ta-tis,*. Dynamics include *mp* and *kl.sp*.

35

mag-nam glo-ri-am tu -- am. Gra-ti-as a-gi-mus ti-bi prop-ter mag-nam glo-ri-am

40

45

tu - am. Domi-ne De-us.

rit. - - - - -

(55) a tempo (♩ = 132)

60

mp *a2* *mf* Do-mi-ne De-us *mp* Ag-nus De-i *mp* Fi-li-us Pa-tris:

*div.* *p* *mf* *mf* *mp* *mf*

65

70

*mp* Qui tol-lis pec-ca-ta mun-di, mi-se-re-re no-bis.

*p* *p*

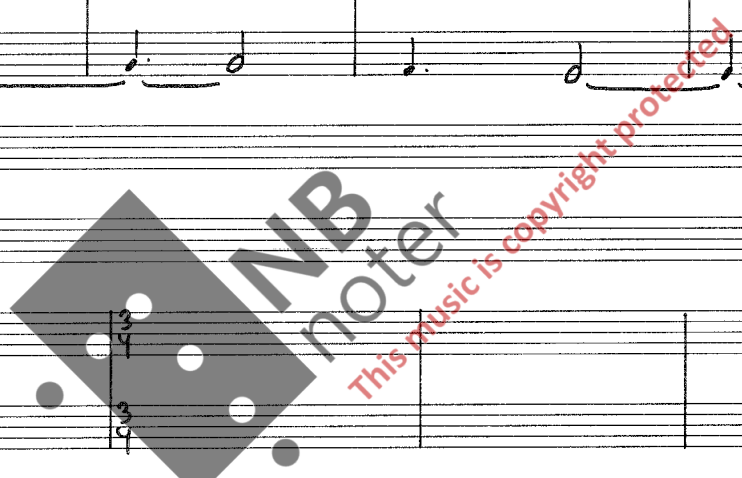

mp Qui tol-lis pec-ca-ta mun-di, mi-se-re-re no-bis, Qui tol-lis pec-ca-ta mun-di

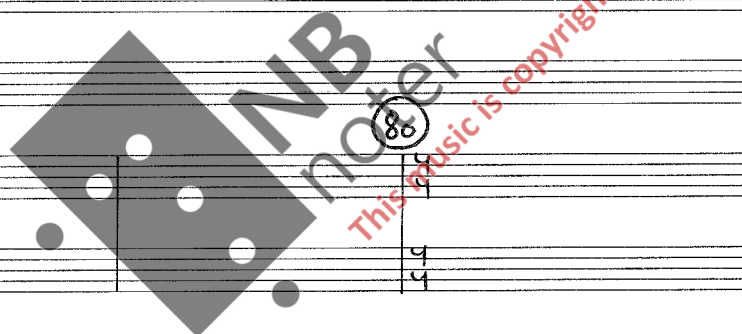

kl.spila  
mf  
mp Qui tol-lis pec-ca-ta mun-di, sus-ci-pe de-pre-ca-ti-o-nem nos-tram. Qui se-des ad

85

85

W. block *mp*

Tamburin *mp*

*mp* dex-te-ram Pa-tris, *mp* mi-se-re-re no-bis, mi-se-re-re

90

*mp* mi-se-re-re no-bis, *cresc.* mi-se-re-re no-bis, *f* mi-se-re-re no-bis. *f* Quo-ni-am tu

*mp* mi-se-re-re no-bis, *cresc.* mi-se-re-re no-bis, *f* mi-se-re-re no-bis.

95

so-lus sanc-tus . Tu so-lus Do-mi-nus. f Quo-ni-am tu so-lus sanctus. Tu so-lus Al-tis-si-

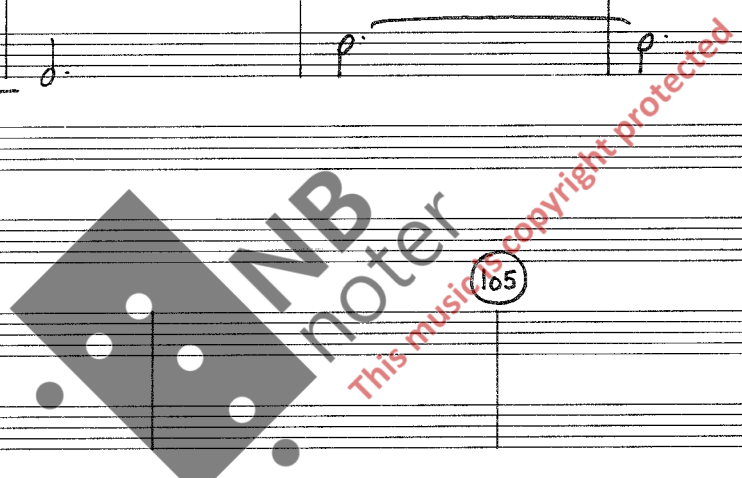

Cymbal  
T. tromme ff  
mus  
ff Je-su Chris-te

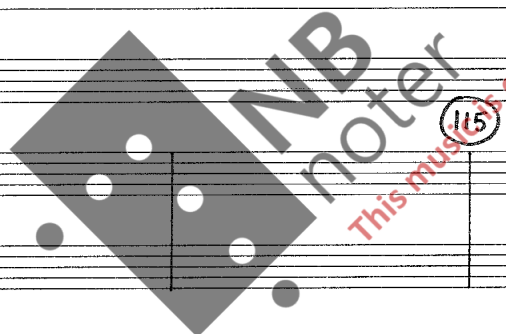

(120) *mf*

glo-ri-a De-i Pa--tris, Cum Sancto Spi-ri-tu, in glo-ri-a De-i Pa-tris.

*div.*

(125) *f*

*w. bl.*  
*Tamb. f*

A - - - men, A - - - men, A - - - men, A - - - men, A - - - men

*f*

men

*ff*

*f*

*molto rit.*

**140**

*Maestoso*  $\text{♩} = 56$

Diskant

+) kor + menighet

*ff* Deg, ly-sets Fa-der lo-ver

Org.

**145**

*ff* Hal-le-lu-ja, hal-le-lu-ja!

vi, din pris skal u-ten en-de bli. Hal-le-lu-ja, hal-le-lu-ja! Med

+) Norsk Salmebok nr. 278 vers 1.

34

150

eng-le-hæ-rers hyllings-  
kor vi jub-ler mot vår kon-ge stor. Hal-le-lu-ja, hal-le-

Hal-le-lu-ja

Hal-le-

155

lu-ja, hal-le-lu-ja, hal-le-lu-ja, hal-le-lu-ja, hal-le-lu-ja

lu-ja, hal-le-lu-ja, hal-le-lu-ja, hal-le-lu-ja, hal-le-lu-ja

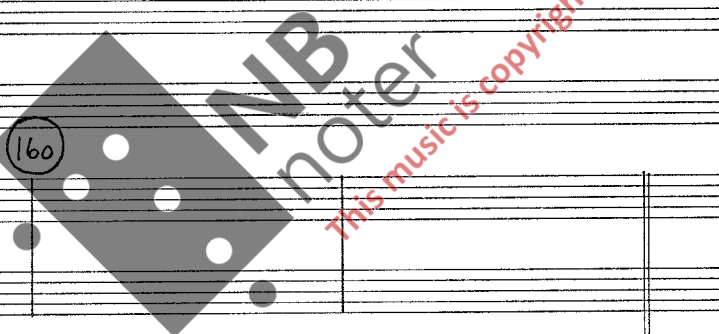

160

*molto rit.*

CREDO og SANCTUS

Fløyte 1  
Fløyte 2  
Gitar  
Slagverk  
Kor S  
Kor A  
Orgel  
Fiolin 1  
Fiolin 2  
Bratsj  
Cello  
Kontrabass

(♩ = ca. 69)

*mf* Cre-do in u-num De-um; Pa-trem om-ni-po-ten-tem,

*mp* *p*

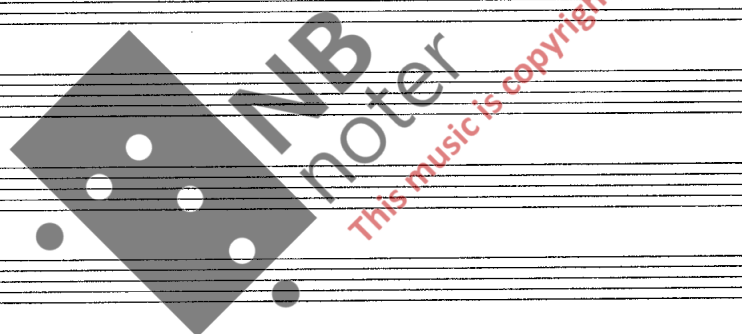

*mf* fac-to-rem coe-li et ter-ra, vi-si-bi-li-um om-ni-um,

Musical score for voice and instruments. The score includes vocal lines with lyrics and instrumental parts for piano and percussion.

**Lyrics:**  
 et in-vi-si-bi-li-um  
 Et in u-- num Do-mi-num Je-- sum  
 Chris-- tum, Fi-li-um De-i u-- ni-ge-- ni- tum

**Performance markings:**  
 Tamb.  
 mf  
 mp  
 p

**Rehearsal marks:** 5, 10

**Watermark:** NBNoter. This music is copyright protected.

(♩ = ca. 69)

*mf* Et ex Pa--tre na--tum an-te om-ni-a sae-cu-la.

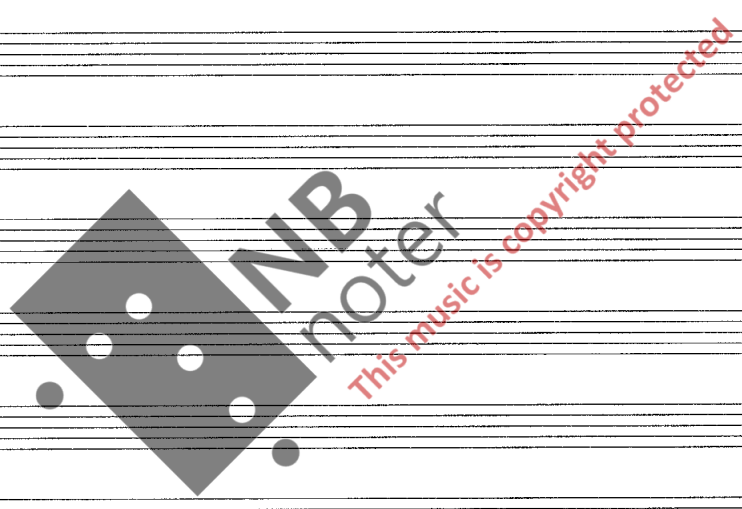

*mf* De-um de De-o, lu-men de lu-mi-ne, De-um ve--rum de De-o ve--ro,

Empty musical staves for the beginning of the piece, including a drum part labeled "Tamb." with rhythmic notation.

Vocal line with lyrics: *De-um ve-rum de De-o ve-ro. Ge-ni-tum non fac-tum, con-substan-ti-*

Continuation of piano accompaniment with various instruments (strings, woodwinds) and dynamic markings like *mf*.

Empty musical staves for the second system.

Vocal line with lyrics: *a-lem Pa-tri: per quem om-ni-a fac-ta sunt. Quasi recitando Qui propter nos ho-mi-nes,*

Continuation of piano accompaniment for the second system.

et prop-ter nostram sa-lu-tem de-scen-dit de coe-lis. Et in-car-na-tus est de

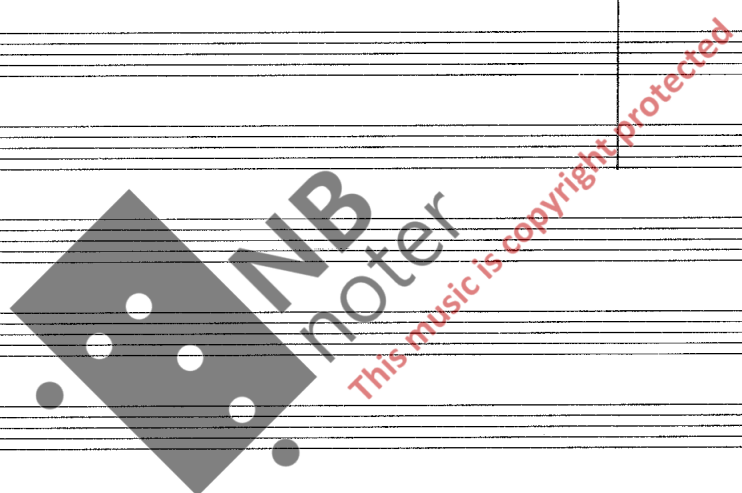

Spi-ri-tu Sanc-to ex Ma-ri-a Vir-gi-ne: Et ho-mo fac-ta est Cru-ci-fix-us

♩ = 60

25

Handwritten musical score for the second system. It continues the vocal and piano parts from the first system. The lyrics are: "ter-ti-a di-e se-cun-dum Scrip-tu-ras. Et a-scen-dit in coe-lum se-det ad". The score continues in 8/8 time with three flats.

30

Handwritten musical score for the first system, including vocal lines and piano accompaniment. The lyrics are: *dex-te-ran Pa--tris. mf Et i-te-rum ven-tu-rus est cum glo-ri-a, ju-di-ca-re*

Handwritten musical score for the second system, including vocal lines and piano accompaniment. The lyrics are: *vi-vos et mor-tu-os : cu-jus reg-ni non e-rit fi-nis.*

Handwritten musical score for a choir and piano. The score is written in B-flat major and 4/4 time. It features a vocal line with Latin lyrics and a piano accompaniment with arpeggiated chords.

**Vocal Line:**

*mp* Et in Spi-ri-tum Sanctum Do-mi-num, et vi-vi-fi-can-tem: qui ex Pa-tre

*mf* Fi-li-o-que pro-ce-dit. Qui cum Pa-tre et Fi-li-o si-mul a-do-ra-tur, et

**Piano Accompaniment:**

*mp* pizz. arpeggio sempre

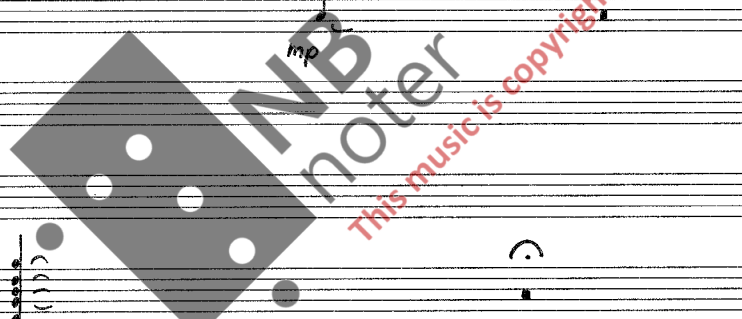

Cymb. *mf*

kl.spiau *p*

*mp* (♩=69)

*mp* Con-fi-te-or u-num bap-tis-ma in re-mis-si-o-nem

*mp* pizz. arpegg. sempre

*mp* pizz. arpegg. sempre

*mp* pizz. sempre

*mf*

*p*

*mp*

pec-ca-to-rum. Et ex-spec-to re-sur-rec-ti-o-nem mor-tu-o-rum

*mp*

*mp*

*mp*

*mp*

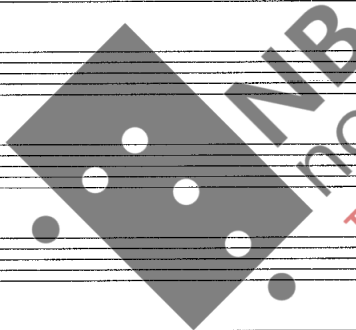

This music is copyright protected

**Vocal Lines:**  
 - The vocal line (soprano) begins with the lyrics: "Et vi-tam ven-tu-ri sae-cu-li. A - - - - men. A - - - - men."  
 - The tempo marking *molto espressivo* is present above the vocal line.

**Instrumental Parts:**  
 - The score includes parts for strings (Violins I & II, Violas, Cellos, Double Basses), woodwinds (Flutes, Clarinets, Bassoons, Oboes), brass (Trumpets, Trombones, Tuba, Euphonium, Baritone), and Percussion (Triangle, Cymbals, Snare Drum, Tom-toms).  
 - The Triangle part is specifically marked with *mf* and includes the instruction "Triangel".  
 - The woodwind and brass parts feature various dynamic markings including *mp*, *mf*, and *p*.  
 - The string parts include a *rit.* (ritardando) marking and a tempo change to *♩ = 84* (quarter note = 84 beats per minute).

**Performance Markings:**  
 - A *rit.* marking is present at the beginning of the lower section.  
 - A tempo change to *♩ = 84* is indicated.  
 - The instruction *simile* appears in the woodwind parts.  
 - A circled number "45" is written in the woodwind part, likely indicating the page number.

48

Lyrics: tus Do-mi-nus De-us Sa-ba-oth, Dominus De-us Sa-ba-oth,

Lyrics: Sanc-tus, Sanc-tus. ple-ni sunt coe-li et ter-ra glo-ri-a tu-a,

85

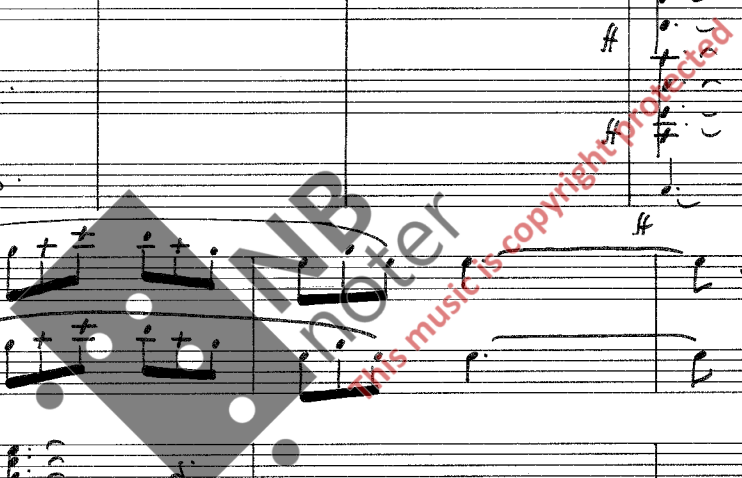

50 rit.

(100) ♩ = 100

Cymbal

(solo el. grupe)

Be-ne-dic-tus qui ve-nit in no-mi-ne Do-mi-ni.

(pizz)

(105)

(tutti)

(solo)

Be-ne-dic-tus qui ve-nit in no-mi-ne Do-mi-ni. Be-ne-dic-tus qui ve-nit in no-mi-ne

Solo

Empty musical staves for the eighth system.

52  $\text{♩} = 50$

120

125

Vocal line with lyrics: Ple-ni sunt coe-li et ter-ra glo-ri-a tu-a, Ple-ni sunt coe-li et ter-ra glo-ri-a

Vocal line with lyrics: tu-a. Ho-san-na in ex-cel-sis, Ho-san-na in ex-cel-sis, Ho-san-na

54

(145)

Tamburin

Vocal line with lyrics: *in ex-cel-sis, in ex-cel-sis, Sto-re Gud, vi lo-ver*. Dynamics include *f* and *mp*.

Piano accompaniment for the third system, including bass and treble clefs. Dynamics include *p*.

Piano accompaniment for the fourth system. Dynamics include *mp*.

Piano accompaniment for the fifth system. Dynamics include *mp* and *arco div.*

Piano accompaniment for the sixth system. Dynamics include *mf* and *arco div.*

Vocal line with lyrics: *deg. pri-ser høyt din makt og æ-re, stemmer opp fra jor-de-rik*. Dynamics include *p*.

Empty musical staves for the ninth system.

Empty musical staves for the tenth system.

Empty musical staves for the eleventh system.

Piano accompaniment for the twelfth system. Dynamics include *a2*.

t) Norsk Salmebok nr. 270 vers 1 og 2

165

160

Empty musical staves for the third system.

Cymbal and T. tromme (Tom-tom) percussion notation.

Vocal line with lyrics: tro - - ne står syn-gen - - de den sto - - re ska - re, hil - ser e - - vig - he - - tens

Cymbal and T. tromme percussion notation for the second system.

Vocal line with lyrics: år, frelst fra jor - dens nød og fa - re. Mek - tig bru - ser san - gens lyd :

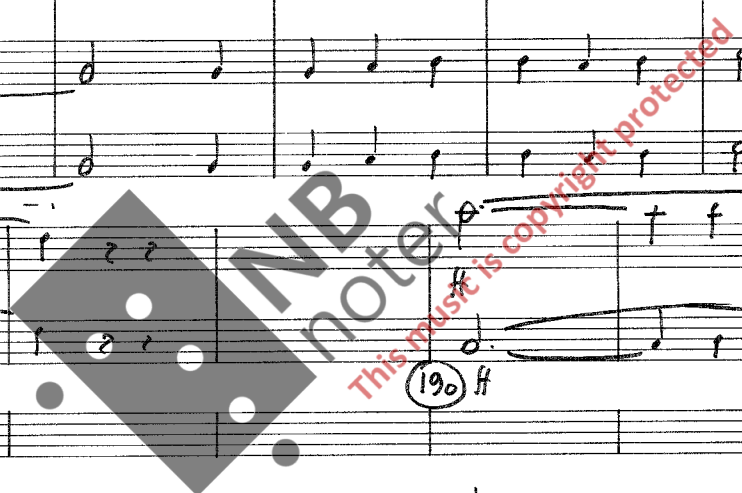

Musical score for the first system, including vocal lines and piano accompaniment. The vocal line features the lyrics: "Hel - - lig, hel - - lig, Her - - re Gud." The piano accompaniment includes a harpsichord part with trills and a string part with sustained notes.

AGNUS DEI

Musical score for the second system, including Flöyte, Slagverk, Kor, Orgel, Fiolin, Bratsj, Cello, and Kontrabass. The tempo is marked  $\text{♩} = 80$ . The vocal line (Kor) includes the lyrics: "mp Ag-nus De-i, Ag-nus De-i, qui tol-lis pec-ča--ta". The string parts (Fiolin, Bratsj, Cello, Kontrabass) are marked *mp*. The organ part is marked *espressivo*. A circled number 5 is present in the top right of the system.

Vocal line with lyrics: *mun-- di: mi- se- re- re no-- bis. mp Ag-- nus De-- i,*

Empty musical staves for the second system.

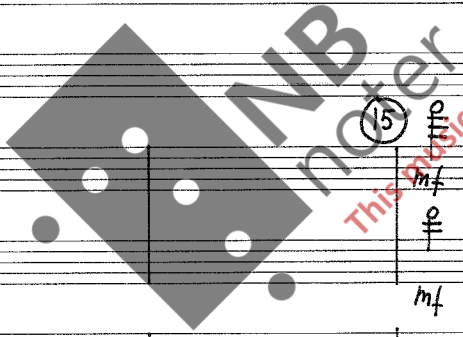

Vocal line with lyrics: *Ag-nus De-i, qui tol-lis pec- ca- ta mun- di: mi- se- re- re no-- bis, mi- se- re-- re*

Empty musical staves for the fourth system.

+ Melodi fra Hoo-t.

ju- bel hyl- le sei- ers- mer- ket, kor- sets tre i, pri- se ver- dens gjen- lø- ser, han som sei- rer ved

25  $\text{♩} = 80$  *mp*

*mf* Ag- nus De - - i, Ag- nus De- i, qui tol- lis pec- cā - - ta mun- di,

30 *mp* *arco* *pizz.*

35 *rit.* 61

*f* *f* *f* *f* *f* *f*

Cymbal

Ag-nus De-i, Agnus De-i, qui tol-lis pec-ca--ta mun-di, qui tol-lis pec-ca-ta mun--di:

*pp* *pp* *pp* *pp* *pp* *pp*

*mp* do-na no-bis pa-cem, do--na no-bis pa-cem, do-na no-bis pa--cem,

*kl.sp.* *pp* *p* *p* *pp* *p*

*pizz. arpeggio* *sempre* *sempre* *sempre* *sempre*

*pizz.* *p*

do-- na no-bis pa- cem,  
do-- na no--bis pa- - - - - cem,

*molto rit.*  
do- na no-bis pa-- cem.

Tamburin

40

45

50

mp Triangel

mp +)

f Æ-re til deg, Kris-tus, for den angst og ònd

55

mf

mf

mf

mf

som du led på kor-set til den bit-re død! Du som er opp-høy-et i all e-vig-het.

+ Norsk salmebok nr. 153

64 (60)

bær oss full av nå - de, til din sa - lig - het. Ky - ri - e e - le - i - son Kris - te e - le - i -

son, Ky - ri - e e - le - - i - son. f Var han ik - ke blitt et men - nes - ke som vi,

80

85

90

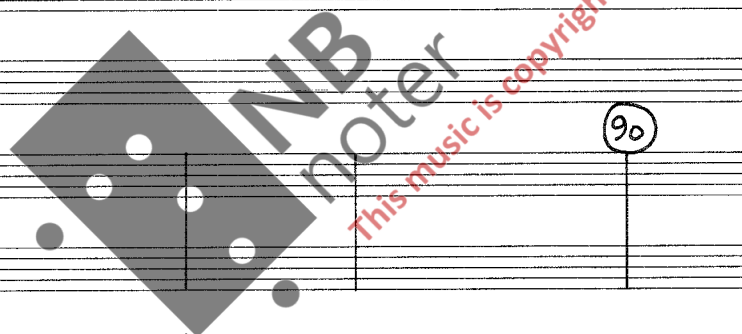

NB  
noter  
This music is copyright protected

110

115

tro, så de al-dri mister trøsten, trøsten i ditt Ord! Ky-ri-e e-le-i-son, Kris-te e-le-i-

120

125

rit.

son, Ky-ri-e e-le-i-son

68

1988

