

KJELL MØRK KARLSEN

Songs of the Silence

Horn, tuba and piano

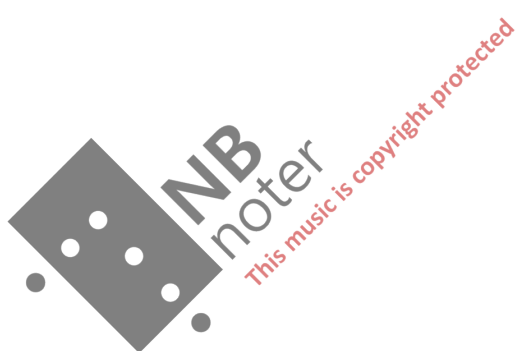

Kjell Mørk Karlsen

Songs of the silence

for

horn, tuba and piano

Opus 175

Commissioed by Sergio Carolino with support from Komponistenes vederlagsfond

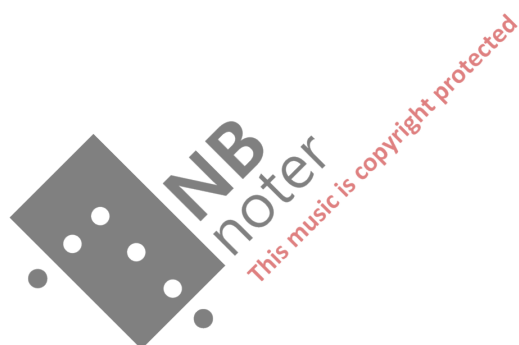

Durata: 16 – 17 min.

Songs of the silence

Kjell Mørk Karlsen

Poco lento $\text{♩} = 60$

horn 7

tuba

pno

mf pp p pp

5

horn

tuba

9

mf pp mf pp pp p pp mp

13

hrn

tuba

pno

Ped

pp pp pp

15

pno

pp

Ped

17

pp

Ped

8va

19

pp

Ped

8va

21

hcn

mp

tuba

mf

pp

pno

Ped

25

hcn

mp

tuba

mp

pp

mp

29

33

hrn

tuba

pno

Ped

36

39

hrn

tuba

42

45

hrn

tuba

pno

47

pno

49

hrn

tuba

pno

51

hrn

tuba

mp

pp

mp

53

hrn

tuba

pp

mf

pp

pno

pp

Ped

55

hrn

tuba

mf

p

mf

Ped

57

hrn

tuba

59

hrn

tuba

pno

Ped

61

mp

mf

pp

Ped

64

mp

p

mp

Ped

67

hrn

tuba

p *pp*

70 *Molto rapido*

hrn

molto rit

71 *Lento* *f* *capo*

hrn

p *f* *Rapido*

pno

mf

Ped

73 *molto rit* *Lento*

hrn

p

pno

mf

Ped

74 *Rapido* *molto rit*

hrn

p *f*

pno

Ped

75 Lento

hrn

tuba

pno

p

mf

f

Ped

poco rapido

molto rit

Lento

77

p

mf

Ped

78 Rapido

molto rit

Lento

mp

Rapido

f

molto rit

Lento

Ped

p

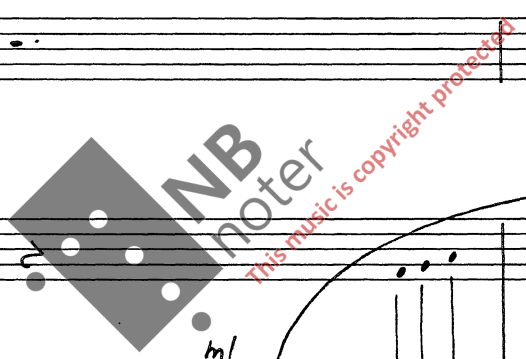

79 Rapido molto rit

80 Lento p

82 Rapido molto rit

10

83 Poco piu mosso ♩ = 72

85 Rapido

molto rit

86 ♩ = 72

88 Rapido molto rit

Rapido

f

Ped

89 $\text{♩} = 72$

mf

p

Ped

91 non rit

f

Ped

93

hrn

tuba

pno

Ped

95

97

99

mf

f

mf

mf

f

101

hrn

tuba

103

105

molto rit

pp

pp

mf

Ped

107

$\text{♩} = \text{ca } 50$

p

p

mp

poco tenuto

Ped

con ped

110

113

116

118

120

122

124

126

129

131

134

137

140

145 Quasi fantasia ♩ = ca 72

pno

ff *f* *rit*

147

ff a tempo *f*

149

rit *mf a tempo*

151

brillante *mf*

153

rit *p*

155 piu moderato

mp *cresc e accel*

157

ff a tempo

159

f

161

ff

163

rit

165 *piu moderato*

mp

auel e cresc

167

ff

brillante

Ped

169

171

173

175

177

179

180 Lento ♩ = ca 50

hmn

tuba

pno

184

Ped →

186

Sua

Ped →

190

Ped

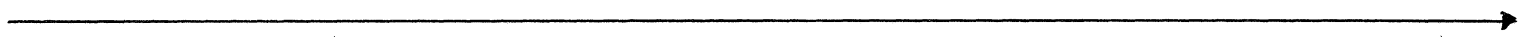

194

Ped

198

Ped

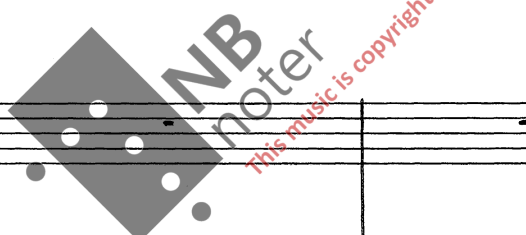
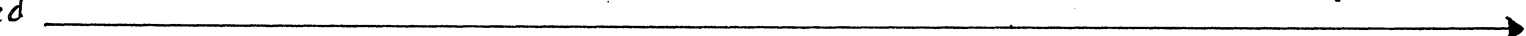

202

8va -----

Ped

206

Ped

210

Ped

214

218

222

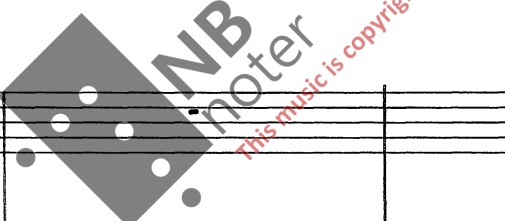

226

230

234

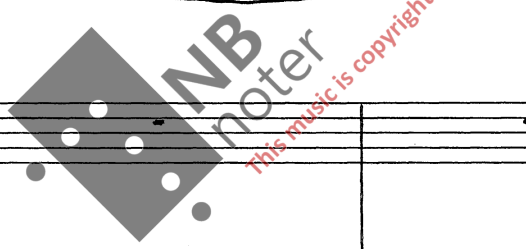

238

Ped

242

molto rit

pp

pp

Ped l.v.

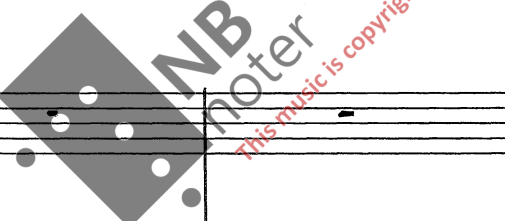

2014

