

Kieu Minh Kahn

SONATA

SACRA

for

fløyte (fiolin), klarinett (bratsj)

og orgel

Dur.: ca 14min

SONATA SACRA

♩ = 56

I. Kyrie eleison

fløyte

klarinet
i B

orgel

SV: Gambe/Celeste/fl. 4'

x)

pp

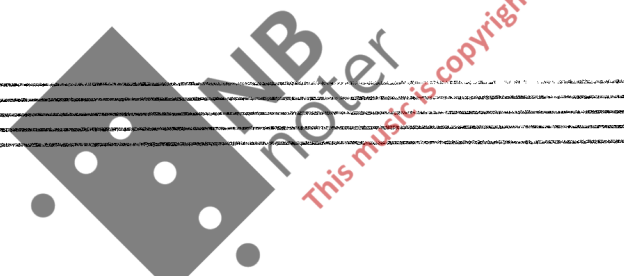

x) Fri# etter gregoriansk melodi

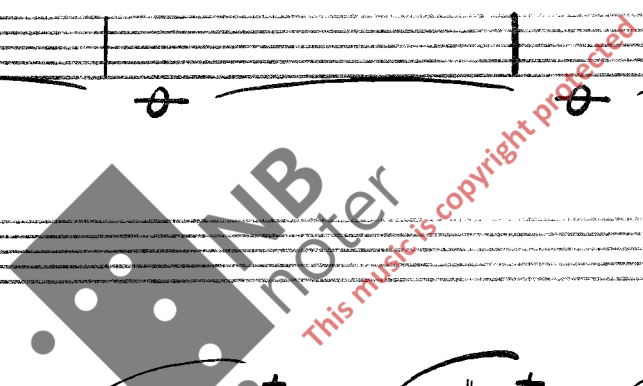

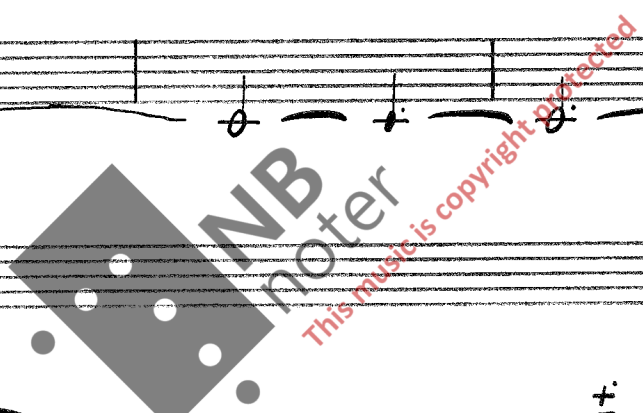

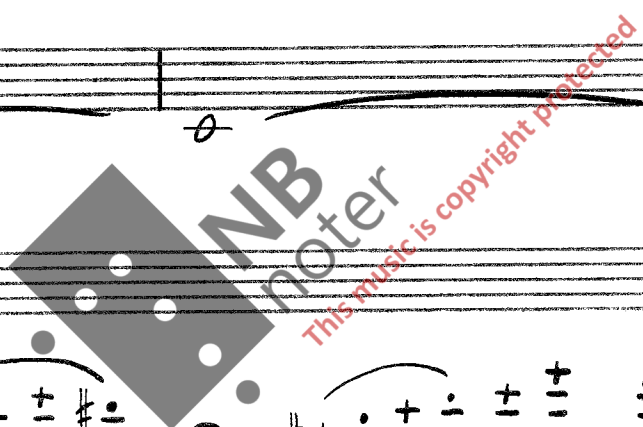

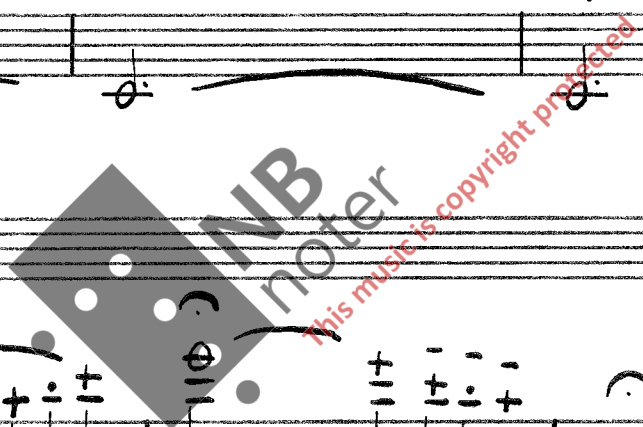

2. Impovisasjon

lento ♩ = 60

- Dynamic markings:** *mp* (mezzo-piano), *pp* (pianissimo), and *p* (piano).
- Tempo/Performance instructions:** *Quasi rubato* and *a tempo*.
- Technical markings:** *Ped.* (pedal) and *5* (fingerings).
- Watermark:** A large watermark for "MIB Inter" is overlaid on the score, with the text "This music is copyright protected" written diagonally across it.

rit a tempo

man.

ff marcato

ped.

Org.

f

mf

3. Hymne

SV: Obo 8'

p x)

Ped: 1b' + SV/ped.

x) Etter gregoriansk hymnemelodi

4. Responsorium

Quasi rubato $\text{♩} = 60$

RP: Solostemme (sesquialter)

x) Etter gregoriansk melodi

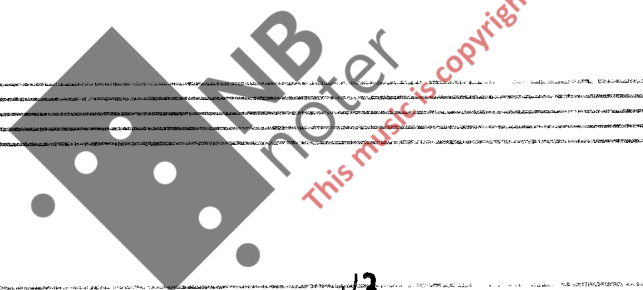

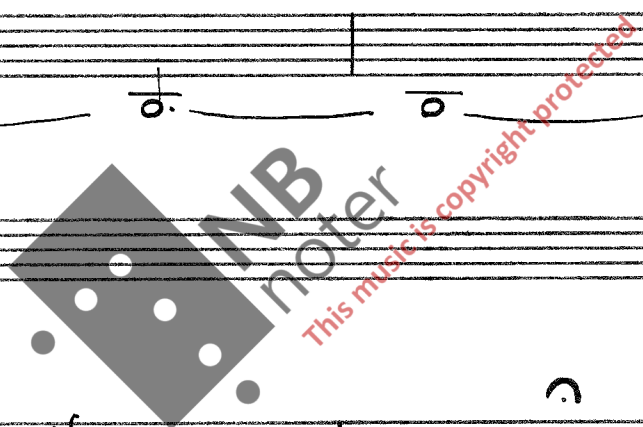

