

KJELL MØRK KARLSEN

Intrata festivo

For Organ, 2 Trumpets, Horn, Trombone
and Timpani

Kjell Mørk Karlsen

Intrata festivo

for

Organ,

2 trumpets, Horn, Trombone

and

Timpani

Opus 36 nr. 2

Intrata festivo

Kjell Mørk Karlsen

$\text{♩} = 104$

1

trpt
in C

2

hrn
in F

trbn

timp

5

f marc.

f marc.

f marc.

f marc.

meno f

2

9

11

13

trpts

ff

hrn

ff

tbn

ff

timp

ff

Org. pleno ff

ped

ff

17

Org

ped

3

21

21

25

25

29

timp

Tempo I

3

4

34

timp

mf

rapido

Org

meno f

man.

cresc.

accel.

35

timp

f

Org

rapido molto

maestoso

ped

ff

36

37

38

39 Tempo I

6

43

trpt

hrn

tbn

timp

==

47

NB noter
This music is copyright protected

51

trpts

hrrn

tbn

timp

org

Org. pleno

fff marc.

ped

55

Org

ped

59

8

63

- timp** : Measures 63-66. Measure 63 has a fermata. Measure 64 has a dynamic marking *f*. Measures 65-66 feature triplet markings (*3*) over eighth notes.
- Org** : Organ part with chords and sustained notes.
- ped** : Pedal part with sustained notes.

67

- tpt** : Trumpet part with dynamic marking *f*.
- hrn** : Horn part with dynamic marking *f*.
- tbn** : Trombone part with dynamic marking *f*.
- timp** : Measures 67-70. Measure 67 has a dynamic marking *f*. Measures 68-70 have dynamic markings *f* and *#*.
- Org** : Organ part with chords and sustained notes.
- ped** : Pedal part with sustained notes.

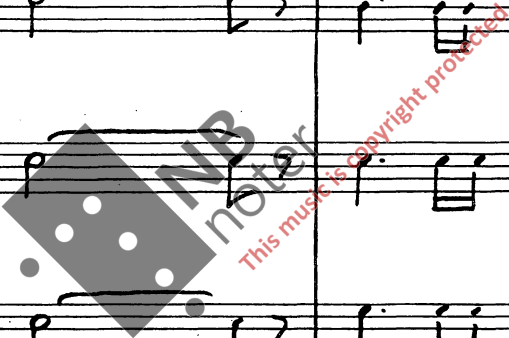

71

tpt

hrn

tpt

timp

f

75

76

timp

mf

Org

meno f

man.

rapido

timp

Org

timp

Org

cresc.

accel.

77

timp

Org

ped

rapido molto

maestoso

ff

78

Org

ped

79

Org

ped

80

non rit.

81 Tempo I

tpt

hrn

tbn

timp

org

ped

12

85

trpt *f*

trpt *f*

hrn *f*

tbn *f*

timp *f*

11

89

trpt *f*

trpt *f*

hrn *f*

tbn *f*

timp *f*

timp *mf* *ad.lib*

96 *Maestoso*

100

14

104

107

rapido

rit.

b + b e + :

Tempo I

108

trpt

hrn

tbn

timp

org

ped

111

poco rit.

Koralsatser ad. lib. ———>

Koralsatser til Norsk Salmebok nr. 301

Vers 1 og 3

Org.

Ped.

Org.

Org.

Measures 13-18 of the organ accompaniment. The music shows some variation in the treble part while maintaining the bass accompaniment.

19

Tpt.

hm

Tbn

Timp

Org.

26 *) Vers 2 og 4

Org.

*) Sats: Norsk koralbok nr. 301

Org.

Org.

44

Tpt.

Hrn

Tbn

Timp

Org.

Diskant ad lib.

51 Lov-syng vår Her - re, min sjel og hva i meg mon væ - - - re!

Tpt. *ff*

Hrn *ff*

Tbn *ff*

Org. *ff* Vers 5
Org. pleno

57 Alt som har ån - de, opp - høy - e hans sto - re navns æ - - - re!

Tpt.

Hrn

Tbn

Org.

63 Han er deg god, ald - ri i - mot! A - men, han

Tpts 1-2
Hrn
Tbn
Org.

69 selv deg det læ - re, A - men.

1
Tpt.
2
Hrn
Tbn
Org.
Timp

74 rit.

Tpt.

Hrn

Tbn

Timp

Org.
