

**Kjell Mørk Karlsen**

# **EchoSonata**

**for**

**trumpet, trombone and piano**

**Opus 187b**

# EchoSonata

for

trumpet, trombone and piano

Kjell Mørk Karlsen

tpt in C

tbn

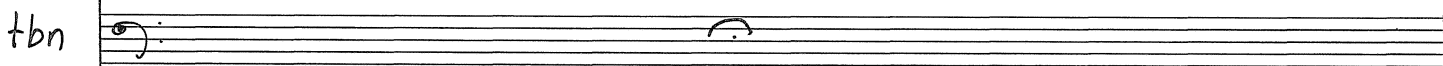

pno

8va ---

p lunga p lunga

Ped

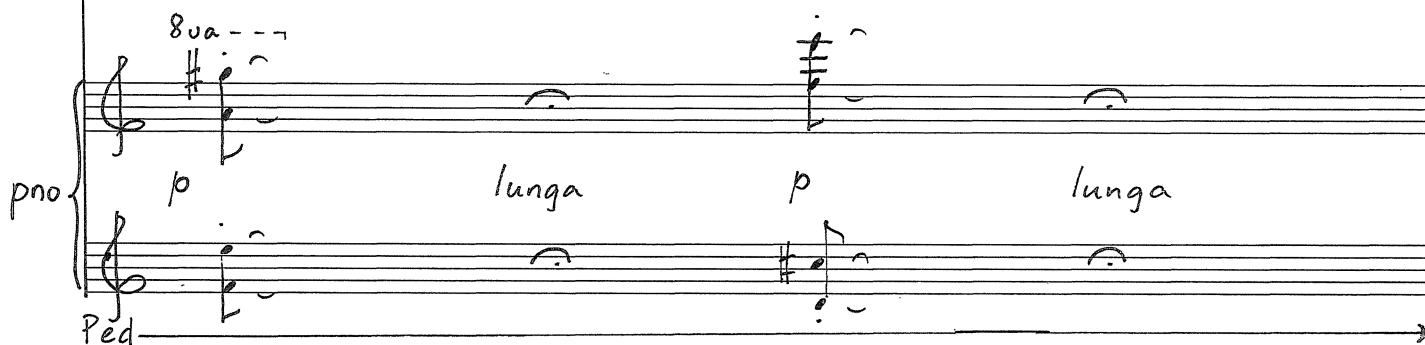

2 p Lento  $\text{♩} = \text{ca } 50$

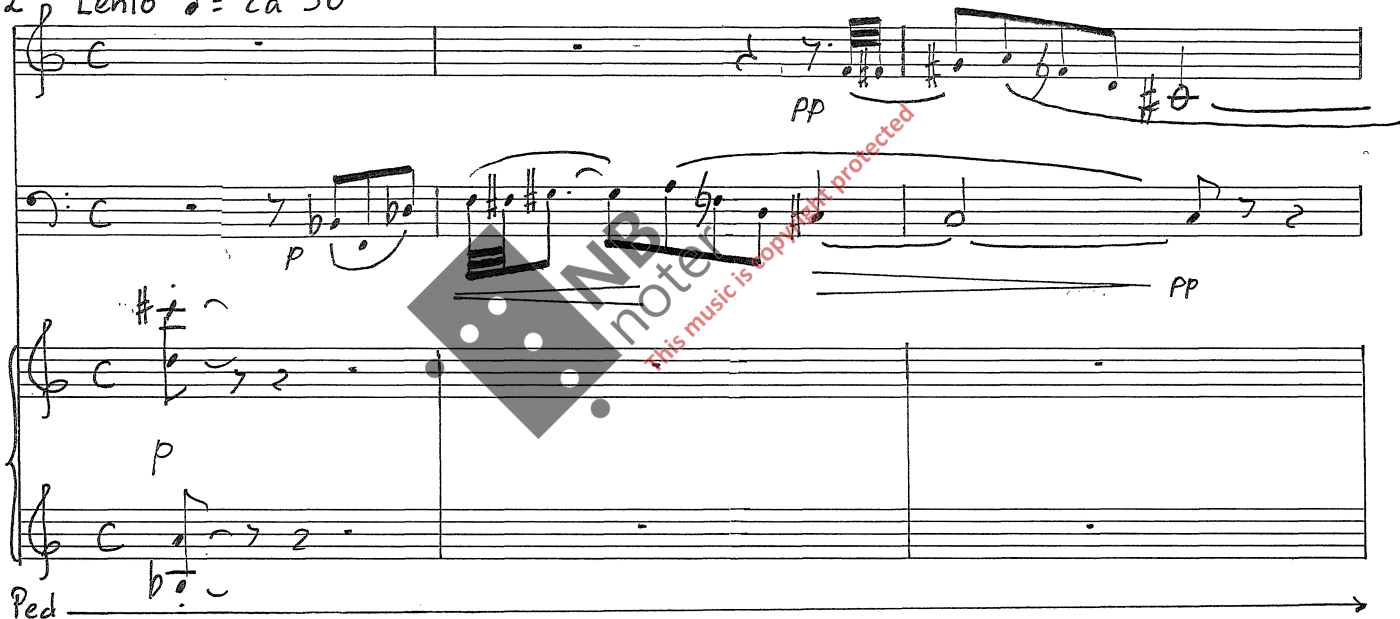

5

8

pp

Sua... mf

Ped

11

mp

Ped

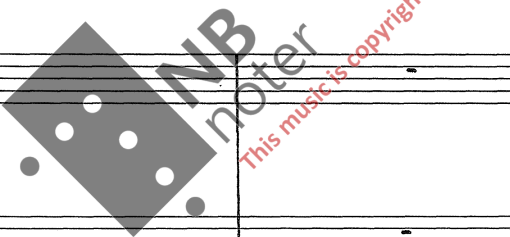

14 Molto rapido e quasi cadenza

pp

Sua

ff

Ped sempre

Handwritten musical score for the third system. It includes performance instructions: 'lunga' (long), 'mf' (mezzo-forte), 'rit e dim' (ritardando and diminuendo), and '8va' (octave up). The piano part shows a melodic line with slurs and ties, and the right hand has a melodic line with slurs. A 'Ped sempre' instruction with an arrow is at the bottom. The system ends with a double bar line and repeat signs.

4

17 *a tempo*

Molto rapido

23

24

rit e dim -

mf

8va

Ped

25

8va

pp

Ped

26 a tempo

p

Ped → l.v.

29

pp

pp

*molto rapido e energico*

f

Ped

30

$\text{♩} = 120$

*rapido*

ff cluster with hands

f

Ped

pno

31

$\text{♩} = 120$

ff

f

Ped

32

$\text{♩} = 120$

ff

*Sua*

Ped

33

f

*poco dim*

34 Piu mosso ♩ = 100

Empty piano accompaniment staves for measures 34-36, including treble and bass clefs and a pedal line.

37

Empty piano accompaniment staves for measures 37-39, including treble and bass clefs and a pedal line.

40

Empty piano accompaniment staves for measures 40-42, including treble and bass clefs and a pedal line. The word *cresc molto* is written in the treble staff.

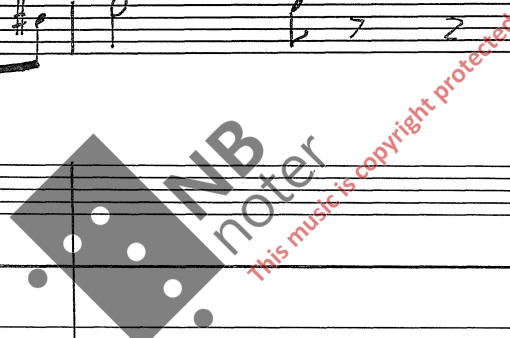

42

44

46

48

*mf*

*cresc molto*

Ped

50

*f*

*♩ = 120*

Ped

51

*f*

*rapido*

Ped

52

53

54

$\text{♩} = 120$

56

f p

Ped

57

$\text{♩} = 120$

f

Ped

59

f

Ped

60

61

62

63 dolce

mp Ped

64 p dolce mp

Ped

65

Ped

66

68

69 Cadenza

rapido

Ped

8va basso - - - - ->

70

$\text{♩} = \text{ca } 72_3$

accel

f

accel

bp

Ped

71

rapido

8va - - - - ->

Ped

75

*f* *rapido*

*f* *8va*

Ped

76

*f* *accel*

*f* *accel*

*f* *accel*

Ped

77

*f* *rapido*

*f* *8va*

*f* *8va*

Ped

78

ff

8va

Ped →

79

ff

8va

lunga molto

Ped →

80 Poco vivo e leggero  $\text{♩} = \text{ca. } 88$

p

p

Ped →

Ped → l.v.

84

mf

mp

con ped - - -

88

ANB noter  
This music is copyright protected

Ped →

92

p

f

Ped

96

mf

mf

mp

con ped

100

This music is copyright protected

104

p

f

p

Ped

l.v

108

112

*mf*

*mf*

*p*

116

*con ped*

120

124

128

148

152

156

mf

ff

Ped

l.v.

160

p

mp dolce

NB noter  
This music is copyright protected

164

mf

mf

mf

168

172

176

180

f

con ped

184

NB noter  
This music copyright protected

188

192

*poco rit*

*poco meno mosso*

196

200

204

208

212

216

220

224

32

228

232

236

240

8va  
b f  
#  
Ped → 1. u

244

poco rubato  
poco rubato

248

accel  
accel  
f accel  
8va basso

252 Cadenza

ff *molto rapido*

Ped

pno *molto lunga*

Ped

Lento  $\text{♩} = \text{ca } 50$

253 *p e molto cantabile*

Ped

254 *pp*

Ped

molto rapido

pno

**f**

8va basso

Ped

pno

8va

molto lunga

Ped

255 Lento

pno

**p**

Ped

256

pno

8va

**pp**

molto rit -

lunga

Ped

36

257 Poco rubato ♩ = ca 63

tpt

tb

pno

con sord. ad lib

pp

f

p

Ped → l.v.

258 con sord. ad lib

pp

f

l.v.

259

p

lunga

Ped

263

Ped → l.v.

264

 A large watermark "NB noter" is overlaid on the score. Below it, the text "This music is copyright protected" is written in red. The word "lunga" is written in black below the grand staff.

Ped →

265

Ped → l.v.

266

pp

8va---

p

P

P

Ped

lunga

267

mp

NB noter  
This music is copyright protected

Ped → l.v.

268

mp

40

269

270

271

272

tpt

tbm

pno

Ped

*8va...*

*f* *mf* *mp* *p* *lunga*

273

senza sord.

pp

mf

274

con sord. →

p

mp

275

*p*

*f*  $\# \pm b =$  *f*3

lunga

Ped

276

*p*

*p*

Ped

277

*p*

lunga

Ped

