

Kjell Mørk Karlsen

CONCERTO FURVUS

for

tuba and orchestra

Opus 97

Instruments

Piccolo flute (also flute 2)

Flute

2 Oboes

2 Clarinets in B

2 Bassoons

4 Horns in F

3 Trumpets in B

3 Trombones

Tuba

Timpani

Percussion:

1 { Xylophone
Castanets
Tambourine
Gong (Tam-tam)

2 { Side Drum
2 Wood blocks

3 { Cymbal
Bass Drum
Triangle

Tuba solo

Strings

Dur. 17.min.

CONCERTO FURVUS

Kjell Mørk Karlsen
picc. ⑤

$\text{♩} = 112$

Piccolo flute / flute 2
flute 1
Oboes I / II
Clarinets I / II in Bb
Bassoons I / II
Horns in F I / II / III / IV
Trumpets in Bb I / II / III
Trombones I / II / III
Tuba
Timpanis
Percussion
Xyl.
Castanets
Tambourine
Gong
Side Dr.
2 Wood blocks
Cymb.
B. Dr.
Triangle

Tuba solo

Violins I / II
Violas
Violoncellos
Double Bases

pic. *p*

fl. *mp* *f*

ob. *p*

cl. *mp* *f*

bsn.

hmn.

trpt.

tbn.

tuba

timp.

perc.

solo

vl. *arco* *p* *f*

vla. *arco* *p* *f*

vlc. *arco* *p* *f*

db. *p* *f*

4 (15)

picc. *p* *f* *p* *f*

bsn.

hrn.

trpt.

tuba

timp.

perc. *mf* *mp* *f* *tr*

Solo *f* *f*

vln. *ff* *div.* *arco*

vlc. *mp* *f* *arco*

db. *mp* *f* *f*

pic. fl. ob. cl. bsn. hrn. tbn. timp. perc. vln. vla. vlc. db.

mf, f, mp, p, tr, v, vln., vla., vlc., db., This music is copyright protected

30

pic. fl. ob. cl. bsn. hm. trpt. tbn. tuba perc. vln. vla. vlc. db.

This music is copyrighted and protected.

fl.

ob.

mp

mp

hrrn.

trpt.

tbn.

tuba

mp

mf

mf

mf

mf

mf

perc.

mf

tr.

mp

p

f

vlh.

vla.

vlc.

db.

mp

p

simile

mp

p

simile

p

simile

p

simile

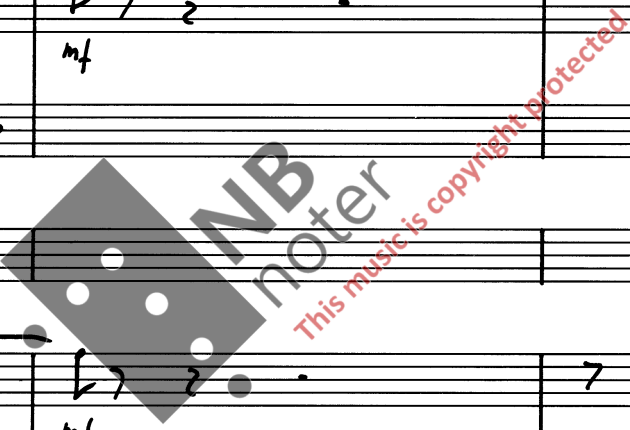

pic. fl. ob. cl. bsn.

A set of empty musical staves, likely for strings and percussion, positioned between the woodwind and string sections.

perc.

A set of empty musical staves, likely for strings, positioned between the percussion and string sections.

vln. vla. vlc. db.

picc. fl. ob. cl. bsn. hrn. trpt. tbn. tuba timp. perc. vln. vla. vlc. db.

pic. *b₂* *b₂*

fl. *b₂* *b₂*

ob. *b₂* *b₂*

cl. *b₂* *b₂*

bsn. *b₂* *b₂*

hrn. *b₂* *b₂*

trpt. *b₂* *b₂*

tbn. *b₂* *b₂*

tuba *b₂* *b₂*

timp. *b₂* *b₂*

perc. *b₂* *b₂*

Solo *b₂* *b₂*

vln. *b₂* *b₂*

vla. *b₂* *b₂*

vlc. *b₂* *b₂*

db. *b₂* *b₂*

mp, p, pizz.

fl. *mp* *mf*

ob. *mp* *mf*

perc. *p* *pp*

Solo

vln. *mf* *p*

vcl. *mf* *arco* *div.* *arco* *p*

db. *mf* *pizz* *p*

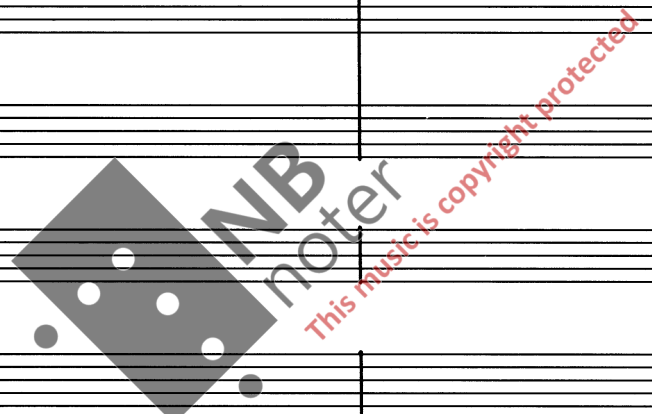

cl.

Empty musical staves for woodwinds and strings.

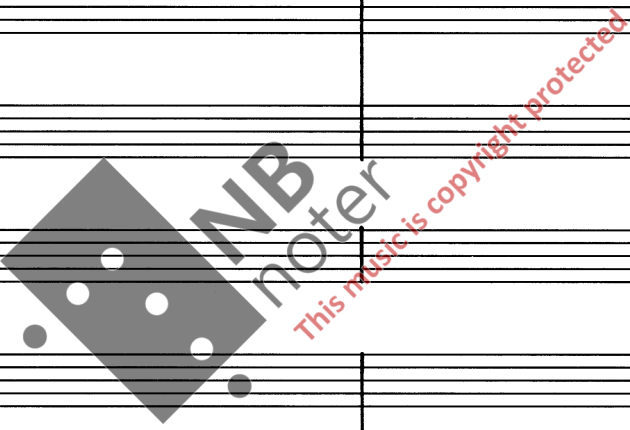

perc.

solo

vln.

vla.

vlc.

db.

picc. *f*

fl. *f*

ob. *f*

cl. *f*

bsn. *f*

hrn. *mf* *pp*

trpt. *mf* *pp*

trbn. *mf* *pp*

tuba *mf* *pp*

timp. *pp*

perc. *mf* *p*

Solo

vl. *div.* *mf* *pp*

vla. *div.* *mf* *pp*

vlc. *div.* *mf* *pp*

db. *arco* *mf* *pp*

flute 2 (70)

2
fl. 1
ob.
cl.
bsn.
hrn.
trpt.
tbn.
tuba
timp.
perc.

flute 2 (70)

bsn. p

timp. f pp

perc. p f

Solo

mf f

div.
vln.
vla.
vlc.
db.

div. pp

vln. pp

vla. pp

vlc. pp

db. pp

fl.

bsn.

Violin and Viola parts (vln. and vla.)

Empty musical staves for the violin and viola parts, consisting of two staves for each instrument.

perc.

Solo

vln. and vla.

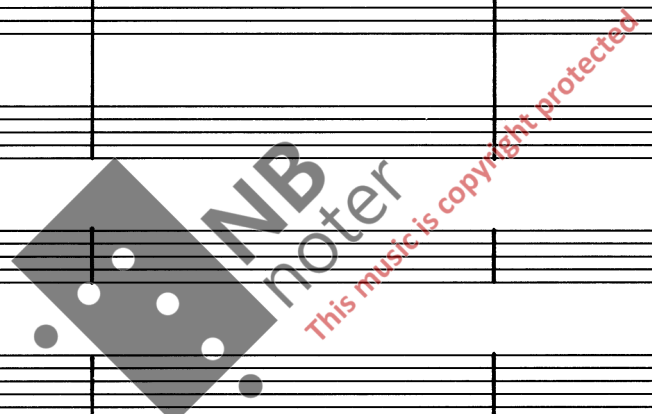

picc. fl. (80)

f

ob.

cl.

bsn.

hmn.

trpt.

tbn.

tuba

timp.

perc.

Side Dr. *tr*

Cymb. *mf*

Bass Dr. *f*

vln.

vla.

vlc.

db.

This music is copyright protected

picc. fl. ob. cl. bsn.

hrn. trpt. tbn.

perc.

Solo

vln. vla. vlc. db.

fl. *mf* *mp*

cl. *mf* *mp*

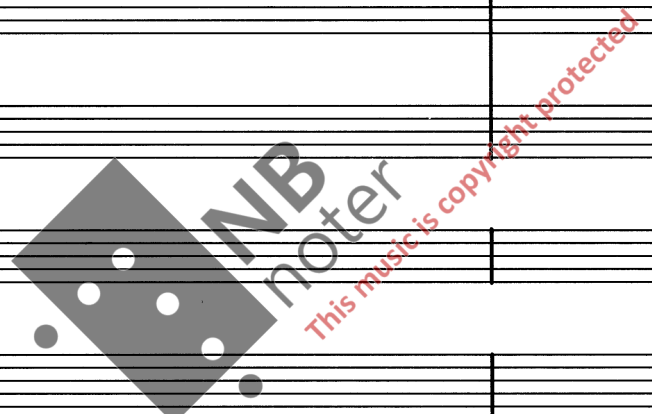

perc. *p* Wood bl. *p*

Solo

vln. *pp*

vla. *pp*

vlc. *pp*

db. *pp*

pic. *f*

fl. *f*

ob. *f*

cl. *f*

bsn. *f*

hm. *f*

trpt. *f*

tbn. *f*

tuba *f*

(100)

Side Dr. *f*

Cymbal *f*

B. Dr. *f*

trm *mp*

Solo *mf*

vln. *f*

vla. *f*

vcl. *f*

db. *f*

div. *f*

non div. *f*

non div. *f*

pic.

cl.

timp.

perc.

Solo

vln.

vla.

vlc.

db.

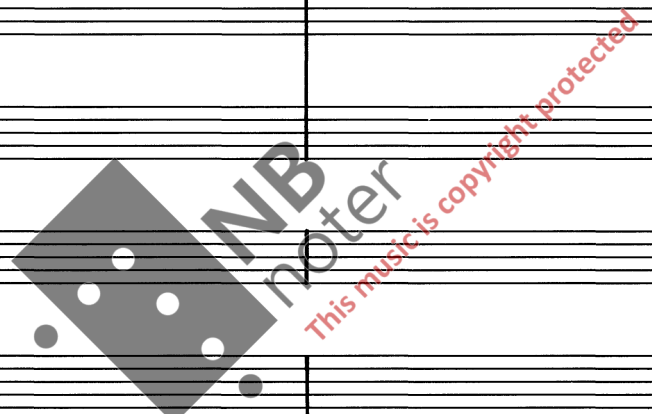

pic. 

cl. 

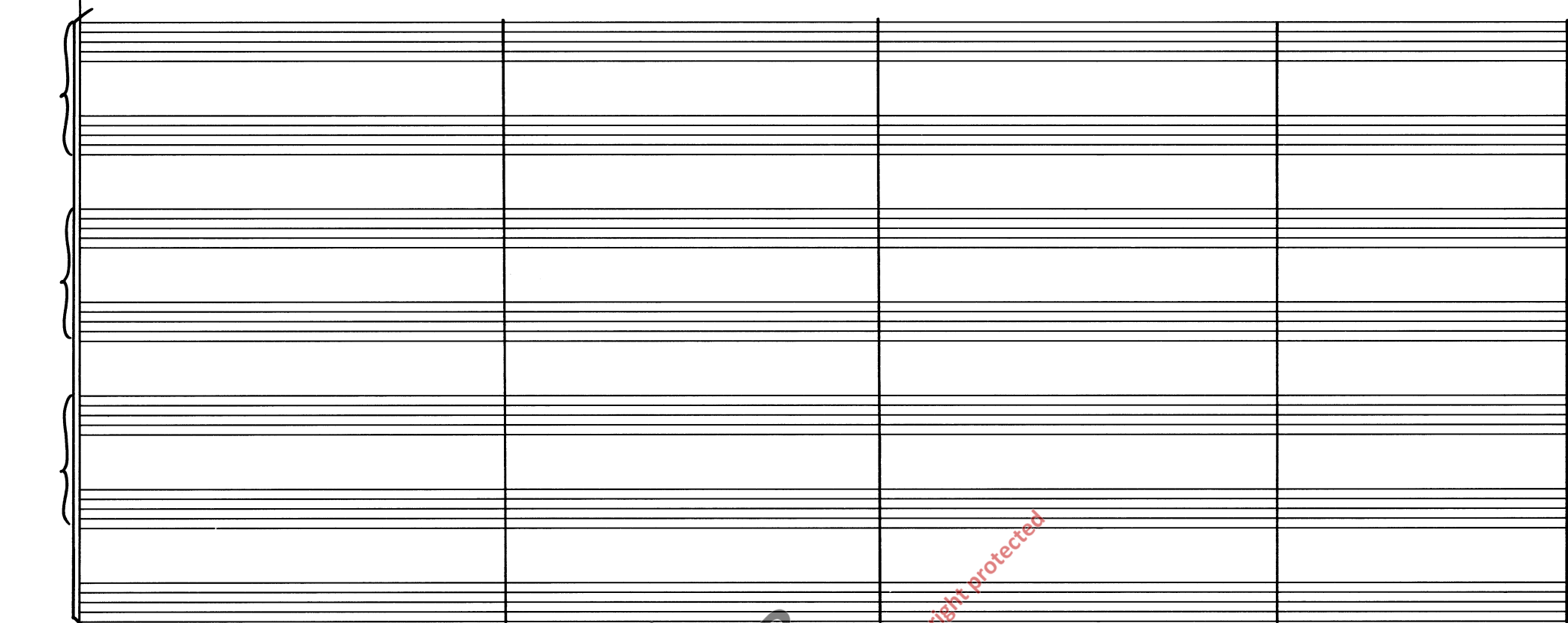

timp. 

perc. 

Solo 

vln. 

vlc. 

db. 

115

picc. fl. ob. cl. bsn. hrn. trpt. tbn. tuba timp. perc.

Solo

vl. vla. vlc. db.

This page contains a handwritten musical score for a full orchestra. The instruments are arranged in the following order from top to bottom:

- pic. (Piccolo)
- fl. (Flute)
- ob. (Oboe)
- cl. (Clarinet)
- bsn. (Bassoon)
- hcn. (Horn)
- trpt. (Trumpet)
- tbn. (Trombone)
- tuba
- timp. (Timpani)
- perc. (Percussion)
- vln. (Violin)
- vla. (Viola)
- vlc. (Violoncello)
- db. (Double Bass)

This musical score is for a brass and percussion section. It consists of the following parts:

The score includes various musical notations such as notes, rests, dynamics (p, f, mf, mp), and articulation marks. A large watermark "IMB notes" is visible across the middle of the page, along with the text "This music is copyright protected".

cl. *a2* *f*

bsn. *f* *a2 sempre* *f*

hrn.

trpt. *f* *ff*

tbn. *f* *ff*

tuba *f* *ff*

timp.

perc. *f* *mf*

vln. *f* *v*

vla. *f* *v*

vlc.

db.

This music is copyright protected

130

fl.

ob.

cl.

bsn.

hrn.

trpt.

tbn.

tuba

perc.

vl.

vla.

vlc.

db.

This music is copyright protected

NB
noter

picc. *tr.* *o. (b.)* *tr.* *bp. (b.)*

fl. *#* *#* *b*

ob. *a2* *#* *b* *b*

cl. *a2* *#* *b* *b*

bsn. *f* *#* *b* *b*

hrn. *#* *#* *b* *b*

trpt. *ff* *a2* *#* *b* *b*

tpn. *#* *#* *b* *b*

tuba *ff* *#* *b* *b*

perc. *ff* *f* *#* *b* *b*

vln. *v* *#* *b* *b*

vla. *#* *b* *b*

vlc. *f* *#* *b* *b*

db. *ff* *#* *b* *b*

This music is copyright protected

BNB noter

pic. *p* (*b+*)

fl. *ff* *mp* *f* *mp*

ob. *p* *f* *mp*

cl. *p* *f* *mp*

bsn. *a2* *mp* *mf* *f* *a2*

hmn. *mf* *mf*

trpt. *a2* *mf* *mf*

per. *mp* *mf* *mp*

Vln. *mp* *mf* *f* *mf*

vla. *mp* *mf* *f* *mf* *div.*

vlc. *mp* *mf* *f*

db. *mp* *mf* *f*

NB noter
This music is copyright protected

picc.

fl.

ob.

bsn.

tr.

perc.

Wood bl.

vln.

vla.

vlc.

db.

Watermark: INB noter This music is copyright protected

picc. fl. ob. cl. bsn. horn. trpt. tbn. perc. vln. vla. vlc. db.

NB
noter
This music is copyright protected

Side Dr.

picc. fl. ob. cl. bsn. hrn. trpt. tbn. tuba timp. perc.

az
mp
f

vln. vla. vlc. db.

div.
mp
mf

picc. *f* *f*

ob. *f*

Empty musical staves for strings and woodwinds.

timp. *f*

perc. *mp* *f* *mf*

vln. *mf* *unis.* *f*

vla. *f*

vlc. *f*

db. *f*

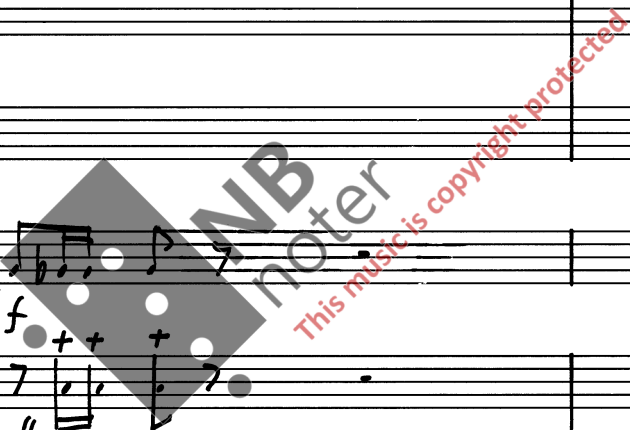

pic. *f* $\flat + \flat = \pm$ $\flat = \pm$

fl. *f* $\flat + \flat = \pm$ $\flat = \pm$

ob. *f* $\flat + \flat = \pm$ $\flat = \pm$

cl. *f* $\flat + \flat = \pm$ $\flat = \pm$

bsn. *f* $\flat + \flat = \pm$ $\flat = \pm$

Empty musical staves for woodwinds and strings.

perc. *f*

vln. *f* $\flat + \flat = \pm$ $\flat = \pm$

vla. *f* $\flat + \flat = \pm$ $\flat = \pm$

vlc. *f* $\flat + \flat = \pm$ $\flat = \pm$

db. *f* $\flat + \flat = \pm$ $\flat = \pm$

picc. *ff*

fl. *ff*

ob. *ff*

cl. *ff*

bsn. *ff*

hrn. *ff marc.*

trpt. *ff marc.*

tbn. *ff*

tuba *ff*

timp. *ff*

perc. *ff*

vln. *ff n div.*

vla. *ff n*

vcl. *ff n*

db. *ff*

fl.

ob.

d.

bsn.

hrr.

trpt.

tbn.

tuba

timp.

perc.

vln.

vla.

vlc.

db.

ff

ff sempre

a2

n^v

copyright protected

picc. *mf* *f* *mf* *f*

fl. *b* *mf* *f* *mf* *f*

ob. *b* *mf* *f* *mf* *f*

cl. *b* *mf* *f* *mf* *f*

bsn. *b* *mf* *f* *mf* *f*

hrn. *mf* *f* *mf* *f*

trpt. *mf* *f* *mf* *f*

trpt. *mf* *f* *mf* *f*

tbn. *f* *f* *f* *f*

tuba *f* *f* *f* *f*

timp. *b* *mf* *f* *mf* *f*

perc. *tr* *tr* *tr* *tr*

vln. *unis.* *mf* *f* *mf* *f*

vln. *b* *mf* *f* *mf* *f*

vln. *b* *mf* *f* *mf* *f*

vln. *mf* *f* *mf* *f*

db. *mf* *f* *mf* *f*

pic.
 fl.
 ob.
 cl.
 bsn.
 hrn.
 trpt.
 tbn.
 tuba
 timp.
 perc.
 vln.
 vla.
 vlc.
 db.

This page contains a musical score for a symphony orchestra, page 42. The score is written for a variety of instruments, including woodwinds, brass, percussion, and strings. The woodwind section includes piccolo, flute, oboe, clarinet, bassoon, horn, trumpet, trombone, and tuba. The percussion section includes timpani, snare, and cymbals. The string section includes violins, violas, violas, and double bass. The score is divided into four measures. The woodwinds and strings play sustained chords and rhythmic patterns. The brass instruments have more active parts with some melodic lines. The percussion section provides a steady rhythmic accompaniment. There are various dynamics and articulation markings throughout the score.

170

pic. fl. ob. cl. bsn. hrn. trpt. tbn. tuba timp. perc.

vlh. vla. vlc. db.

prec. fl. ob. cl. bsn.

horn

trpt.

tbn.

tuba

timp.

perc.

Solo

vln.

vla.

vlc. db.

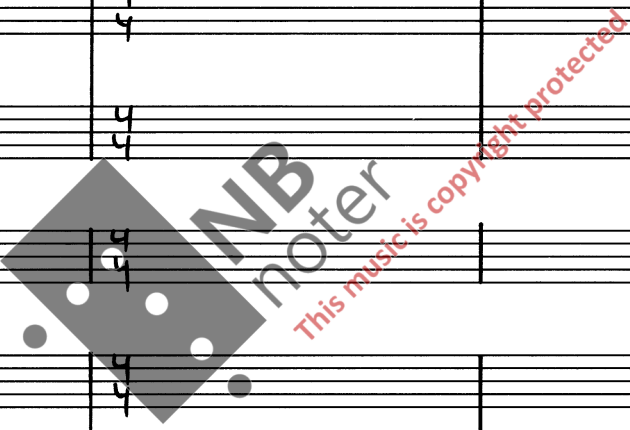

180

fl. *mf*

ob. *1. mf*

cl. *1. mf*

bsn. *1. mf*

timp. *mf*

perc. Side Dr. *mp*

solo *mf*

vn. *f*

vla. *f*

vlc. *f*

db. *f*

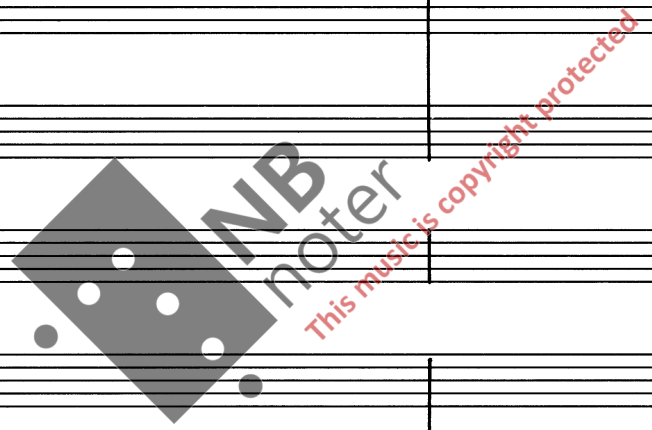

fl.

ob.

cl.

bsn.

b = b = + b = + # + b = # = ±

1. mp

mf

Empty musical staves for strings and other instruments.

timp.

perc.

mf

mf

mp

Solo

f

vln.

vla.

vlc.

db.

f

f

p

mf

mf

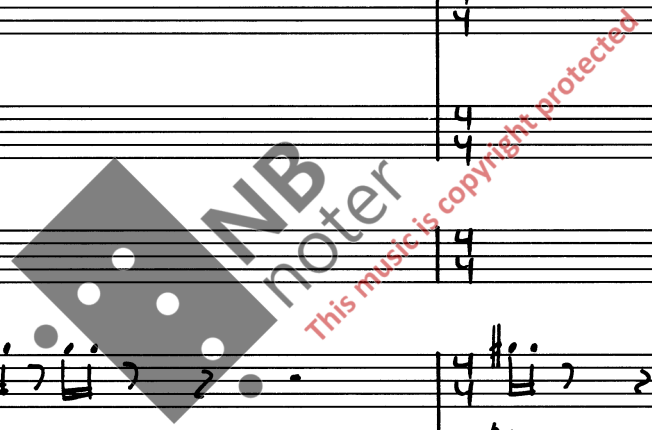

This page of a musical score contains the following sections:

A watermark for "NB noter" is visible across the center of the page, with the text "This music is copyright protected" written diagonally below it.

195

pic. f

fl. f

ob. f

cl. f

bsn. f

hmn. f

trpt. f

tbn. f

tuba f

timp. f

perc. f

Wood bl. mp

mp

mp

mp

Solo mf

div.

vl. f

div.

vla. f

div.

vlc. arco f

div.

db. arco f

div.

solo pizz

p

p

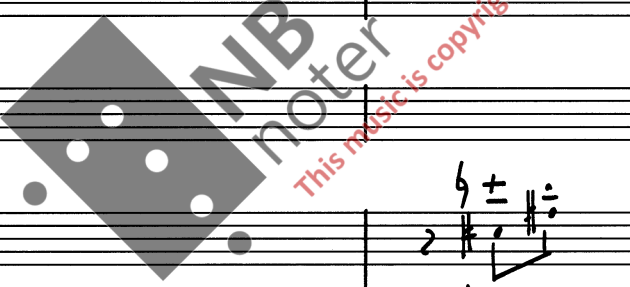

fl. mp

ob. 1. mp

cl. 1. mp

bsn. 1. mp

Empty staves for strings and other instruments.

timp. p

perc. Side Dr. pp

Solo

vln. mp

vla. mp

vlc. pizz.

db. ^{mp}arco tutti mp pizz.

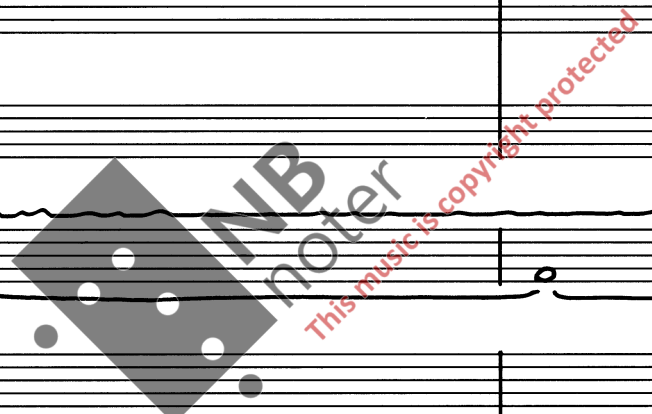

fl. $\hat{\sim}$ 2 .

ob. $\hat{\sim}$ 2 .

cl. $\hat{\sim}$ 2 .

bsn. $\hat{\sim}$ 2 . B^{\flat} f b mf

[Empty staves for strings and woodwinds]

timp. --- 2 .

perc. --- pp

Solo --- mp

vln. ---

vla. ---

vlc. arco --- $pizz:$ mp

db. arco --- $pizz:$ mp

fl. *mf* *f*

ob. *mf*

cl. *mf* *f*

bsn. *mf* *f*

Empty musical staves for woodwinds and strings.

Solo *mf* *f*

vlc. *mp* *mf* *mp*

db. *mp* *mf* *mp*

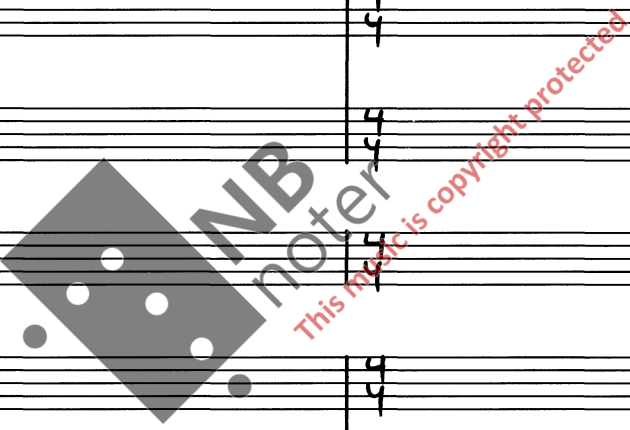

fl. *f* *1.* *f* *b+*

ob. *f* *1.* *f*

cl. *f* *1.* *f*

bsn. *f* *1.* *f*

Solo

vlc. *f*

db. *f*

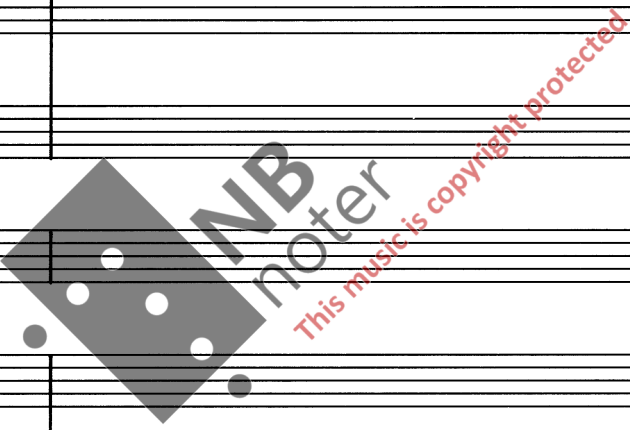

The score includes various musical notations such as dynamics (f , mf , mp), articulation (tr), and performance instructions ($div.$, $arco$, $pizz$). A watermark for 'MIB noter' is visible across the center of the page.

picc. fl. ob. cl. bsn. hrn. trpt. tbn. tuba timp. perc. Solo vln. vla. vlc. db.

picc. *f* $\sharp \sharp \sharp \sharp \sharp \sharp \flat \flat \flat \flat \flat \flat$

fl. *f* $\sharp \sharp \sharp \sharp \sharp \sharp \flat \flat \flat \flat \flat \flat$

ob. *f* $\sharp \sharp \sharp \sharp \sharp \sharp \flat \flat \flat \flat \flat \flat$

cl. *f* $\sharp \sharp \sharp \sharp \sharp \sharp \flat \flat \flat \flat \flat \flat$

bsn. *f* $\sharp \sharp \sharp \sharp \sharp \sharp \flat \flat \flat \flat \flat \flat$

hrn. *f* $\sharp \sharp \sharp \sharp \sharp \sharp \flat \flat \flat \flat \flat \flat$

trpt. *f* $\sharp \sharp \sharp \sharp \sharp \sharp \flat \flat \flat \flat \flat \flat$

tbn. *f* $\sharp \sharp \sharp \sharp \sharp \sharp \flat \flat \flat \flat \flat \flat$

tuba *f* $\sharp \sharp \sharp \sharp \sharp \sharp \flat \flat \flat \flat \flat \flat$

timp. *f* $\sharp \sharp \sharp \sharp \sharp \sharp \flat \flat \flat \flat \flat \flat$

perc. *p* *mf* *p* *mf* *p* *mf* *p* *mf* *p* *mf*

Solo $\sharp \sharp \sharp \sharp \sharp \sharp \flat \flat \flat \flat \flat \flat$

vln. *f* $\sharp \sharp \sharp \sharp \sharp \sharp \flat \flat \flat \flat \flat \flat$

vla. *f* $\sharp \sharp \sharp \sharp \sharp \sharp \flat \flat \flat \flat \flat \flat$

vlc. *f* $\sharp \sharp \sharp \sharp \sharp \sharp \flat \flat \flat \flat \flat \flat$

db. *f* $\sharp \sharp \sharp \sharp \sharp \sharp \flat \flat \flat \flat \flat \flat$

This music is copyright protected

Largo pesante $\text{♩} = 60$

fl. mf dolce e espressivo mf $\underline{\underline{3}}$

bsn. mf dolce e espressivo mf $\underline{\underline{3}}$

Violin I and Violin II staves (empty)

timp. f mp ff mp ff

perc. f mp ff mp ff

Largo pesante $\text{♩} = 60$

Solo f p

vlh. f p f p

vla. div. f p f p

vlc. f p f p

db. f p f p

fl.

bsn.

The flute and bassoon parts are written in treble and bass clefs respectively. They feature melodic lines with various accidentals (sharps, flats, naturals) and dynamic markings such as *f* and *p*. The notation includes slurs and ties across measures.

Violin (vln.) and Viola (vla.) staves are present but contain no musical notation in this section.

timp.

perc.

The timpani part has a few notes with dynamic markings. The percussion part shows a drum set icon and a few rhythmic patterns. A watermark 'NB noter' is visible over the timpani staff.

vln.

vla.

vcl.

db.

The violin and double bass parts have detailed notation including dynamics like *f*, *pp*, *mp*, and *ppv*. The viola and cello parts are also present but mostly contain rests or simple harmonic support.

235

fl.

bsn.

perc.

mf

p

vln.

vla.

vlc.

db.

mp

mf

p

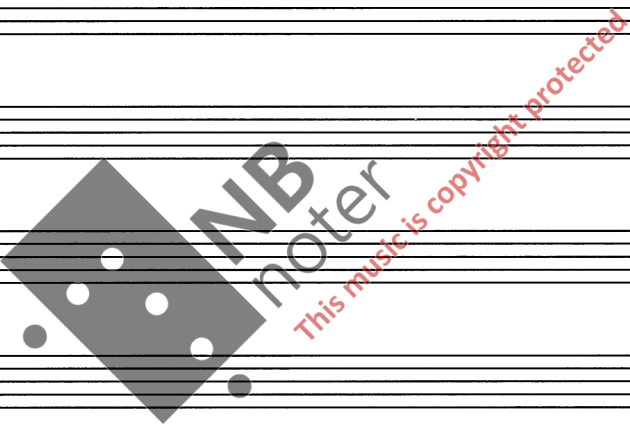

fl.

bsn.

perc.

Solo

fl. *f* *mf* *f* *f*^(b)

bsn. *f* *mf* *f* *f*

Violin I and Violin II staves are present but contain no musical notation.

timp. *mp* *pp* tr

Solo

vln. *mf* *p*

vla. *mf* *p*

vlc. *mf* *p*

db. *mf* *p*

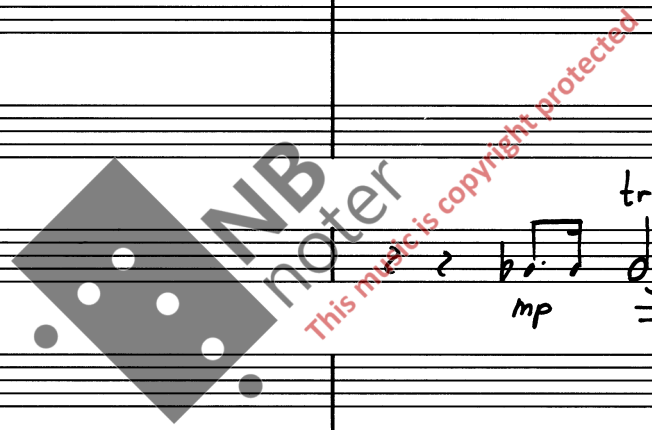

fl.

bsn.

Violin and Viola staves are present but contain no musical notation.

timp.

Solo

vln.

vla.

vlc.

db.

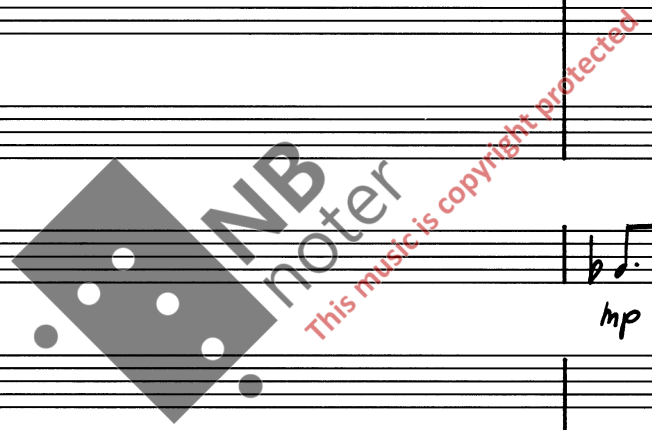

Empty musical staves for strings and woodwinds.

Empty musical staves for strings and woodwinds.

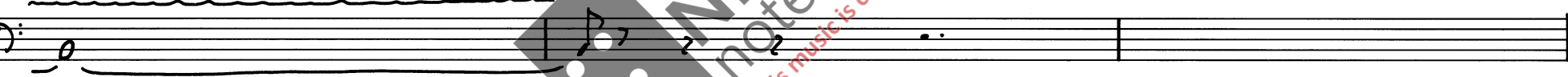
timp. 

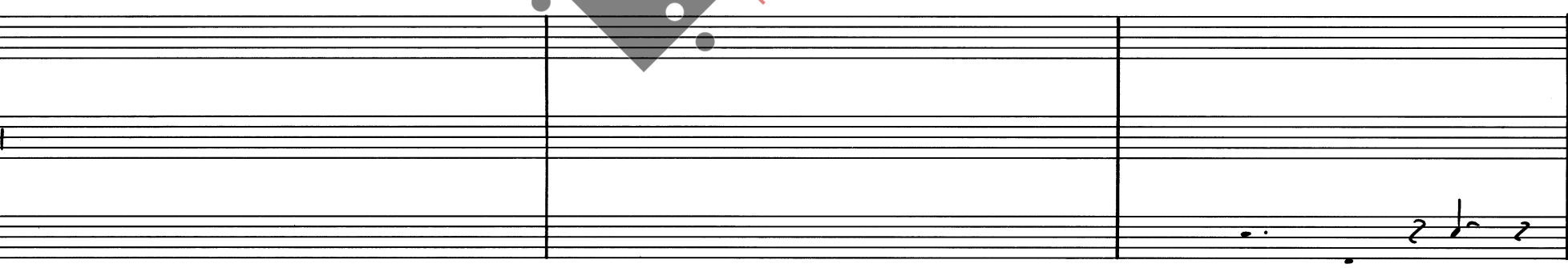
perc. 

Solo 

vln. 

vla. 

vlc. 

db. 

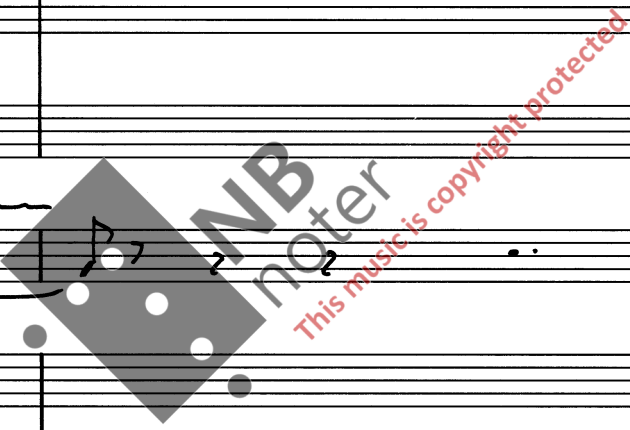

This page of a handwritten musical score, numbered 64, features a full orchestral arrangement. The woodwind section includes parts for flute (fl.), oboe (ob.), clarinet (cl.), bassoon (bsn.), horn (hrn.), trumpet (trpt.), trombone (tbn.), and tuba. The percussion section includes timpani (timp.) and snare drum (perc.). The string section includes violin (vln.), viola (vla.), violoncello (vlc.), and double bass (db.). A solo part is also present. The score is written in a major key with a 2/4 time signature. Dynamics are marked throughout, including *mp*, *f*, *mf*, and *mf*. A large watermark 'MP3NOTES' is overlaid on the score, with the text 'This music is copyright protected' written diagonally across it.

255

fl. *p* *mf*

ob. *p*

cl. *mp*

bsn. *mp* *mf*

hrn. *mp*

trpt. *mp*

tbn. *mp*

tuba *mp*

timp. *mp*

perc. *mp*

Solo *p*

vl. *pp*

vla. *pp*

vlc. *mp*

db. *mp*

fl.

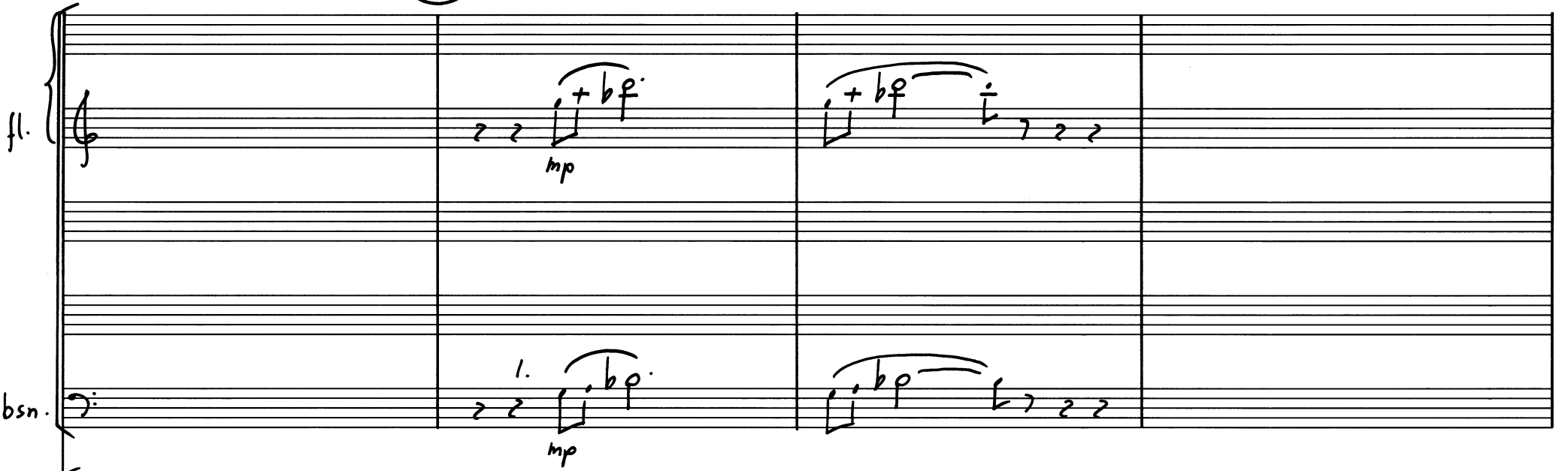

mp

bsn.

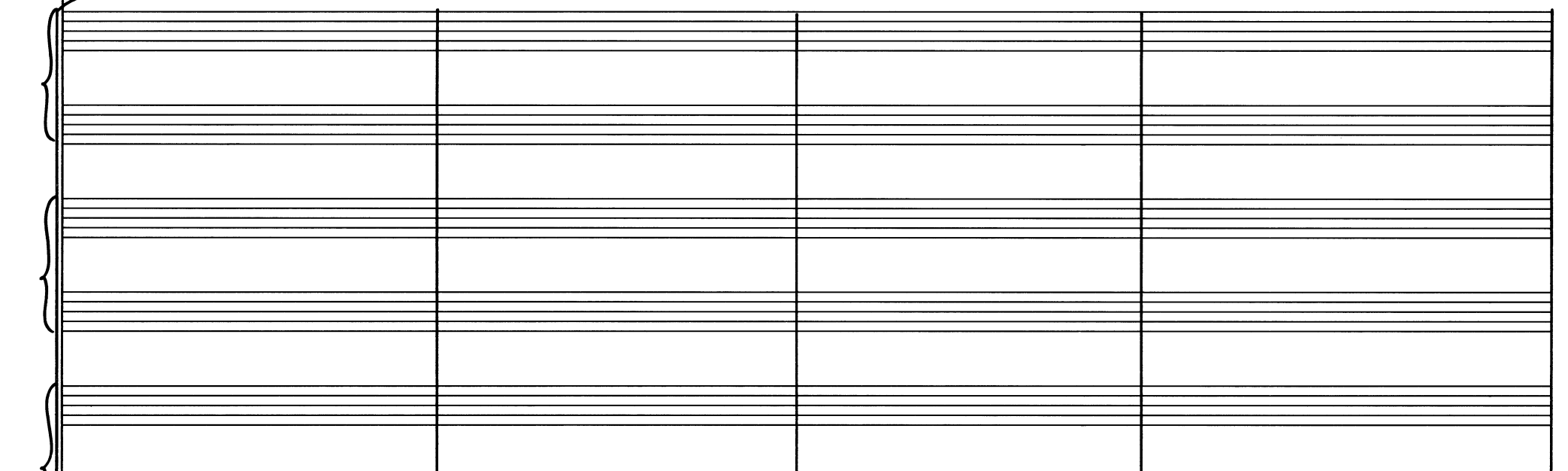

mp

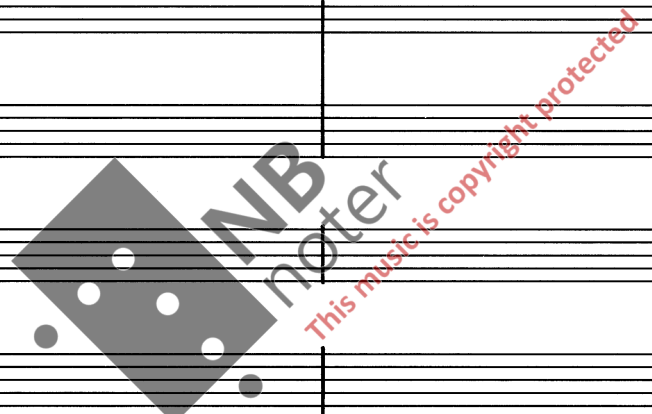

Solo

rit. ----- (270) Vivo ♩ = 84

Five empty musical staves, grouped by a brace on the left, for strings or woodwinds.

Five empty musical staves, grouped by a brace on the left, for strings or woodwinds.

perc.

timp.

xyl.

Tambourine

Triangle

Solo

accel.

f

Five empty musical staves, grouped by a brace on the left, for strings or woodwinds.

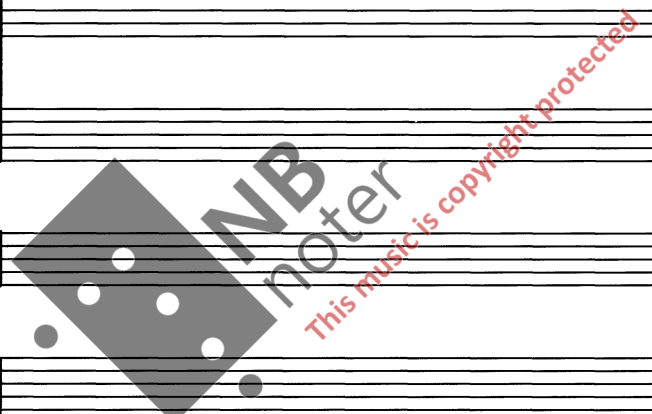

(275)

(280)

picc. *f* *mf*

Solo *p*

timp.

perc. *mf* *p* *tr* *mf* *p* *mp* *p* *mf*

(285)

picc. *mf* *mf* *mf* *f* *mf* *f*

Solo *p*

timp.

perc. *mp* *f* *mp* *f* *p* *mf* *mp* *mp*

Castanets

(290)

(295)

picc. *f*

Solo *p* *p cantabile* *tr*

timp.

perc. *mf* *mp* *f* *mf* *f*

picc. **300** **305**

Solo *f* *p*

timp.

perc. *mf* *f* *mp* *mf* *mf* *mf*

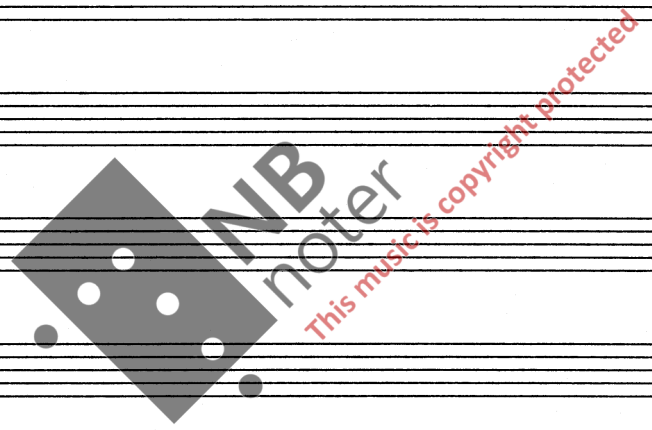

picc. **310**

Solo *f* *p*

timp.

perc. *mf* *mf* *mp* *mp* *mf* *mf*

fl. *mp*

ob. *f*

cl.

bsn.

hmn.

trpt.

tbn.

tuba

timp.

Xyl. *f*

perc.

Solo

vlh.

vla.

vlc.

db.

335

Soli

f

p

castanets

2 Wood bl.

triangle

f

mf

f

340

345

Soli

f

tr

p

f

mf

f

350

355

Soli

f

f

mf

f

The score includes various musical notations such as dynamics (f, mf, mp), articulation (accents, slurs), and complex rhythmic patterns. A large watermark "INB noter" is visible across the center of the page.

365 370

fl.

ob.

cl.

bsn.

hrn.

trpt.

tbn.

tuba

perc.

tambourine

Solo

vln.

vla.

vcl.

db.

76

375

380

385

390

405 picc. fl.

picc. fl. ob. cl. bsn. hrn. trpt. tbn. tuba timp. perc. vln. vla. vlc. db.

picc. *f* *tr*

fl. *f* *tr*

ob. *f* *tr*

cl. *f* *tr*

bsn. *f*

hrn. *f*

trpt. *f*

trbn. *f*

tuba *f*

perc. *f*

vlh. *f*

vla. *f*

vlc. *f*

db. *f*

pic. tr. f

fl. f tr. 8

ob. tr. f

cl. tr. f

bsn. f

hrn. f

trpt. f

tbn. f

tuba f

timp. f

perc. f

vln. bf

vla. bf

vlc. f

db. f

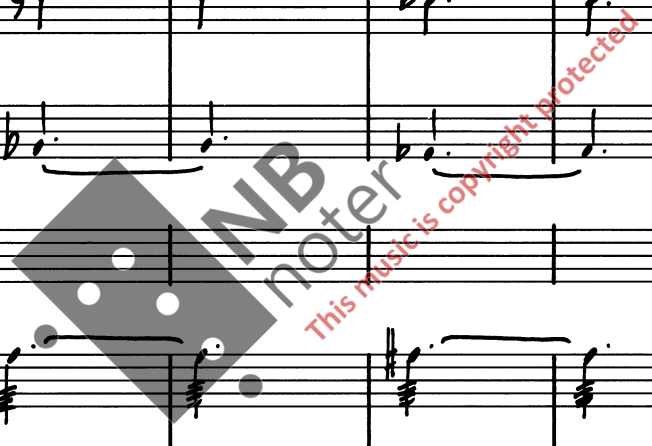

430

435

picc.

fl.

ob.

cl.

bsn.

hmn.

trpt.

tbn.

tuba

timp.

perc.

vln.

vla.

vlc.

db.

This music is copyright protected

465

fl. $\flat \dot{b} \dot{a} + \flat + \dot{b} \dot{a}$

Solo $\flat \dot{b} \dot{a} \dot{b} \dot{a}$

timp.

perc.

f

mf

f

p

475

fl. $\flat \dot{b} \dot{a} \dot{b} \dot{a}$

Solo $\flat \dot{b} \dot{a} \dot{b} \dot{a}$

timp.

perc.

Side Dr.

Cymbel

B. drum

f

mf

mp

mf

f

mf

mf

f

mf

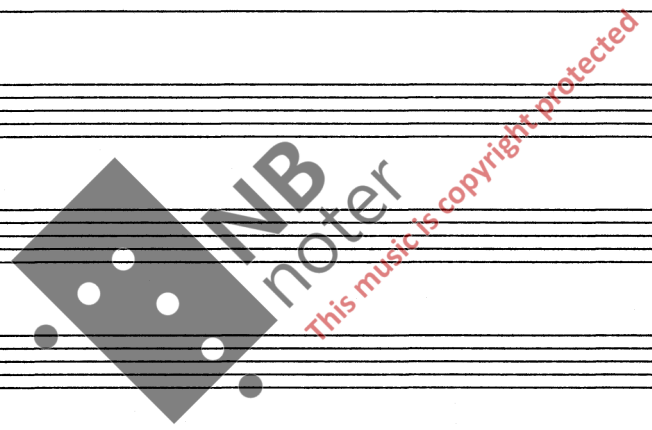

84

480

rit.

485

Lento $\text{♩} = 60$

picc. $\text{p} \text{ (b.)}$ ff

fl. $\text{p} \text{ (b.)}$ ff

ob. $\text{p} \text{ (b.)}$ ff

cl. $\text{p} \text{ (b.)}$ ff

bsn. p ff

hrr. p ff

trpt. p ff

tbn. p ff

tuba p ff

timp. p ff

perc. p ff

Gong (Tam-tam) ff l.v.

Solo rit. $\text{Lento } \text{♩} = 60$ ff

vlh. p_v ff

vla. p_v ff

vlc. p_v ff

db. p_v ff

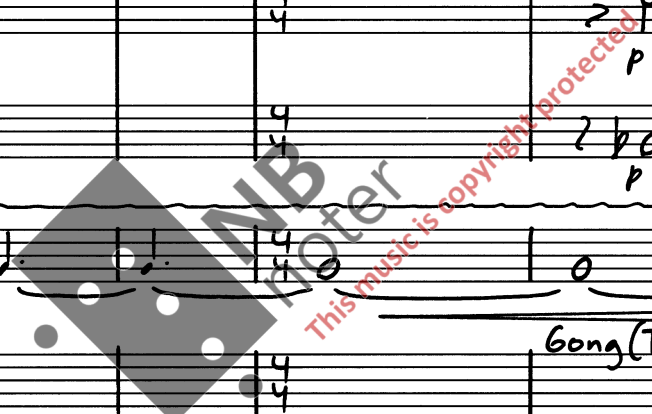

490

- Woodwinds:** Piccolo (picc.), Flute (fl.), Oboe (ob.), Clarinet (cl.), Bassoon (bsn.), Horns (hrn.), Trumpets (trpt.), Trombones (tbn.), Tuba.
- Brass:** Trumpets (trpt.), Trombones (tbn.), Tuba.
- Percussion:** Timpani (timp.), Percussion (perc.).
- Strings:** Violins (vln.), Viola (vla.), Violoncello (vlc.), Double Bass (db.).

- Woodwinds:** Piccolo (picc.), Flute (fl.), Oboe (ob.), Clarinet (cl.), Bassoon (bsn.), Horns (hrn.), Trumpets (trpt.), Trombones (tbn.), Tuba.
- Brass:** Trumpets (trpt.), Trombones (tbn.), Tuba.
- Percussion:** Percussion (perc.).
- Strings:** Violins (vln.), Viola (vla.), Violoncello (vlc.), Double Bass (db.).

- Woodwinds:** Piccolo (picc.), Flute (fl.), Oboe (ob.), Clarinet (cl.), Bassoon (bsn.), Horns (hrn.), Trumpets (trpt.), Trombones (tbn.), Tuba.
- Brass:** Trumpets (trpt.), Trombones (tbn.), Tuba.
- Percussion:** Percussion (perc.).
- Strings:** Violins (vln.), Viola (vla.), Violoncello (vlc.), Double Bass (db.).

Key Features:

- Measures 5-6:** Marked with *p* (piano) dynamics.
- Measures 7-9:** Marked with *p* (piano) dynamics.
- Measures 7-9:** Includes a solo line for a woodwind instrument with complex rhythmic patterns and triplets.

picc. *f*

fl. *f*

ob. *f*

cl. *f*

bsn. *f*

hrn. *f*

trpt. *f*

tbn. *f*

tuba *f*

timp. *f* *l.v.*

perc. *f* *tr.* *mp*

mf *ff* *l.v.* *p* *l.v.*

mf *ff* *p*

f *mp*

Solo *mp* *p*

vlh. *f*

vla. *f*

vlc. *f*

db. *f*

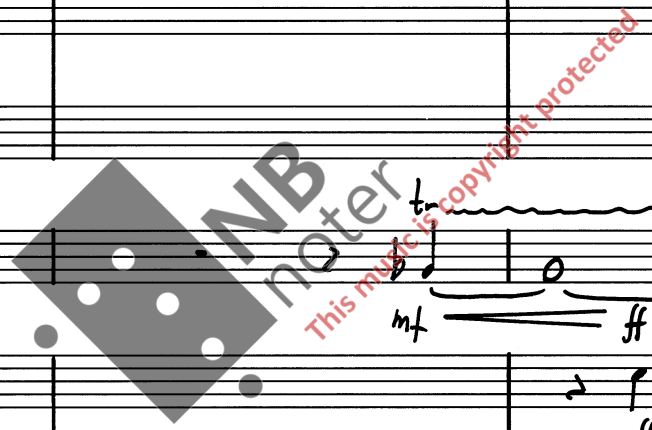

fl. *mf* *tr.* *p* *f* *b* *p*

timp. *p*

perc. Gong *p* *l.v.*

Solo *p* *b* *b*

vln. *div.* *p* *mp* *pp*

vla. *div.* *p* *pp*

vlc. *p* *pp*

db. *pizz.* *p* *p*

fl. *mf* *f* *p*

timp.

perc. *p* *l.v.*

Solo *p* *b* *b*

vln. *mp* *pp*

vla. *mp* *pp*

vlc. *p* *pp*

db. *arco* *p* *pp*

88 (505)

molto rit.

fl. *mf*

timp.

perc. *mp* l.v.

Solo

vln. *mp* *p*

vla. *mp* *p*

vlc. *mp* *p*

db. *mp* *p*

fl. *mf* *p*

timp.

perc. *p* *pp* l.v.

Solo *p*

vln. *p* *pp*

vla. *p* *pp*

vlc. *p* *pp*

db. *p* *pp*

1990