

Kjell Mørk Karlsen

Trilogy
«Between Worlds»
for organ

Opus 140b

Trilogy
«Between Worlds»
for organ

The three movements in this **Trilogy** are taken from opus 140 which is a comprehensive drama with the title *Kristi helferd* (Christ's journey to the kingdom of death) composed for organ and narrator.

The text in this epic drama is a poem attributed to the Icelandic Bishop Jon Arason (1484-1550).

In 1995 the Norwegian writer Ivar Orkland translated this Icelandic text into «nynorsk» (New Norwegian) and opus 140 is based on this translation.

This Trilogy may be performed as an independent three parts organ piece.

Duration: ca. 16 minutes

Trilogy

«Between Worlds»

for organ

Pesante e rubato ♩ = ca. 56

1.

Kjell Mørk Karlsen

mus

ff

longa

ped.

ff

longa

Rapido e quasi fantasia

Deciso e poco rubato

NB
ngter
The music is copyright protected

5

man

simile

simile

II/III } tutti reeds

9

2.

Dolce $\text{♩} = \text{ca. } 40$

sv *p* 8'

(non ped.)

Soft solo voice + trem

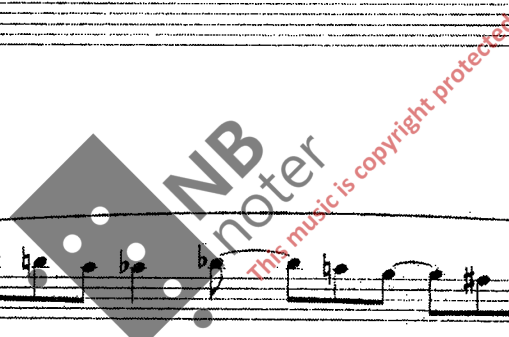

13

Lento

3.

man

mp

Quasi fantasia

II 2'+1 3/5'+1'

The 'Quasi fantasia' section consists of three systems of piano accompaniment. The first system includes a key signature change to two flats (B-flat and E-flat) and a common time signature. It features a melodic line with a long slur and a triplet of eighth notes. The second system continues the melodic line with a long slur. The third system features a triplet of eighth notes and a fermata. A watermark 'NBinter' is visible across the middle of the section.

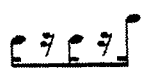
x) Play like this  etc. without strict pulse

NB
noter
this music is copyright protected

NB noter
This music is copyright protected

17

I Trpt 8', oct 4', oct 2'

f
Quasi impr.

p.

Quasi fantasia

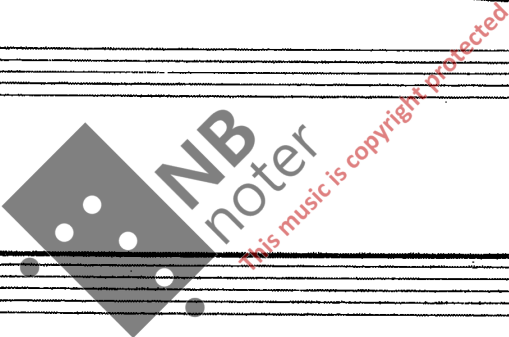

poco maestoso

20

ff I pleno

ff

3

3

3

3

3

NB noter
this music is copyright protected

II 2'+1 3/5'+1'

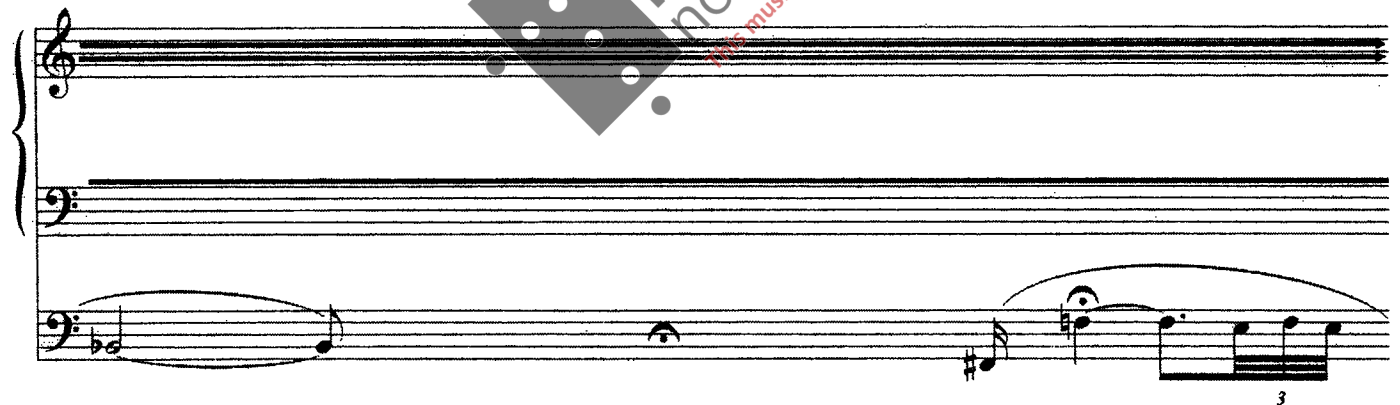

NB
noter
This music is copyright protected

Tutti Ped ***fff***

I

II Reed 8'

Rubato ♩ = ca. 60

III *p*

NB
noter
This music is copyright protected