

Kjell Mørk Karlsen

# «The four seasons»

for

Estonian kannel (kantele)  
and organ

Opus 224

For Hedi Viisma and James D. Hicks

**Spring** page 1

**Summer** page 20

**Autumn** page 31

**Winter** page 41

*This music is copyright protected*

Duration ca. 21 minutes

# Spring

Kjell Mørk Karlsen

$\text{♩} = 60$

Kan

*f*  
tenuto

*f*  
simile

*f*

*f*

*f*

poco rit

Kan

l.v.

Org

quasi improvisata

mp 8' + 1' (2')

Ped

p 16'

Org

Ped

4

$\text{♩} = 60$

Kan

f

— simile

Org

ped

Kan

poco rit

Kan

Org

mf *leggiore*

ped

mp

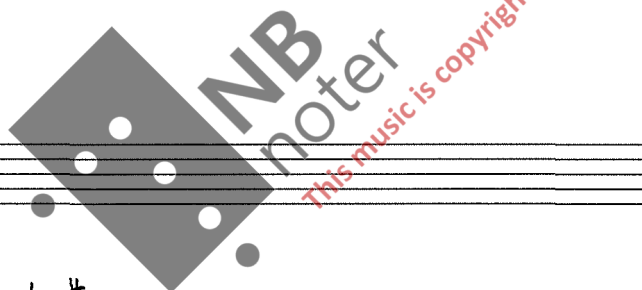

org

ped

tr #

6

♩ = 60

simile

Kant

Org

ped

Kan

poco rit

ad lib – poco calmato

Kan

Kan

Org

mp 8' + 4'

3

piu moderato e cantabile

poco a poco rit

ad lib

Kan

Org

poco a poco rit

quasi improvisata

Kan

Org

*mp* 8' + 1' (2')

3  
3

cantabile

*mf*

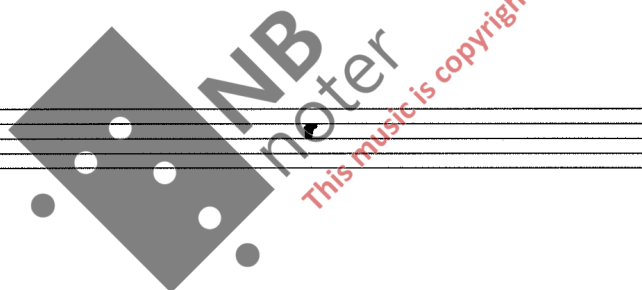

Empty grand staff for the second system, with treble and bass clefs and a key signature of three sharps.

Empty grand staff for the sixth system, with treble and bass clefs and a key signature of three sharps.

ad lib

Kan

Kan

piu moderato

Org

Kan

poco a poco rit

Kan

ad lib

Kan

Org

poco a poco rit

calmato – quasi fantasia

Kan

Org

pp 8'

pp 16'

mf

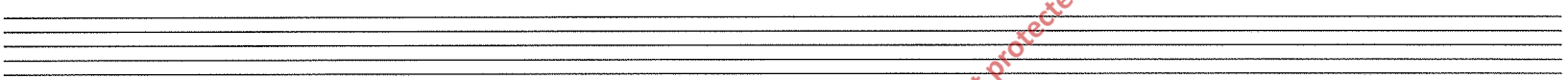

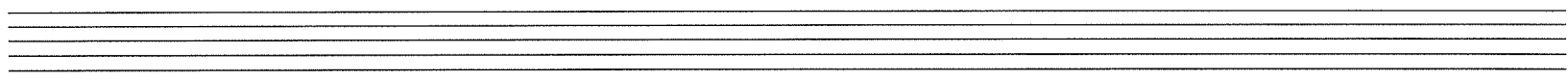

Two empty musical staves, one for the treble clef and one for the bass clef.

Two empty musical staves, one for the treble clef and one for the bass clef.

Two empty musical staves.

Two empty musical staves.

*poco a poco rit*

**NB** noter  
This music is copyright protected

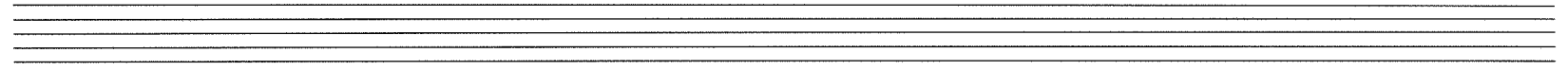

Two empty musical staves, one above the other, with five lines each.

# Summer

Lento  $\text{♩} = 56$

Kan

Org

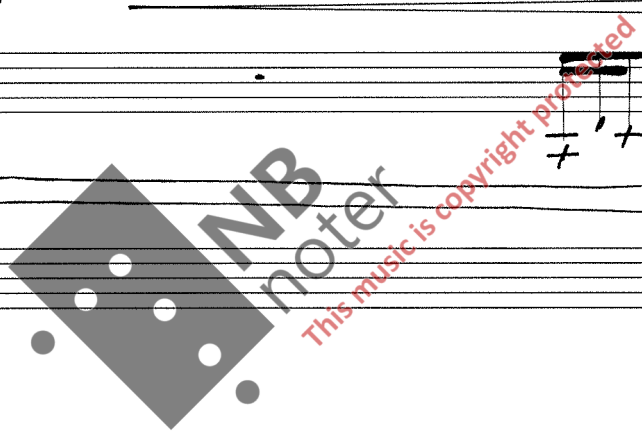

cadenza

simile rit

a tempo ♩ = 56

K mf 3

Org ppp p 3 3

ped

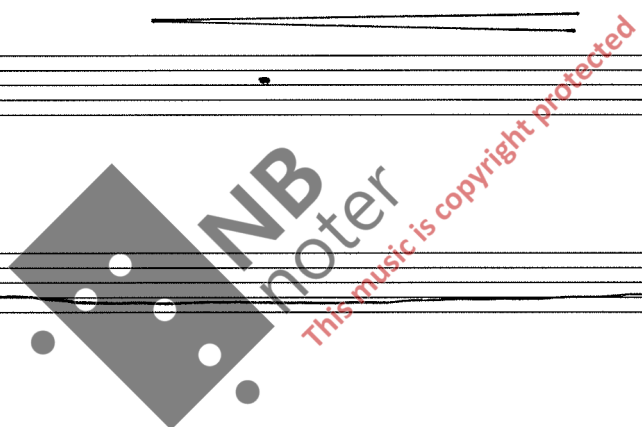

K mf 3 3

Org p 3 3

ad lib

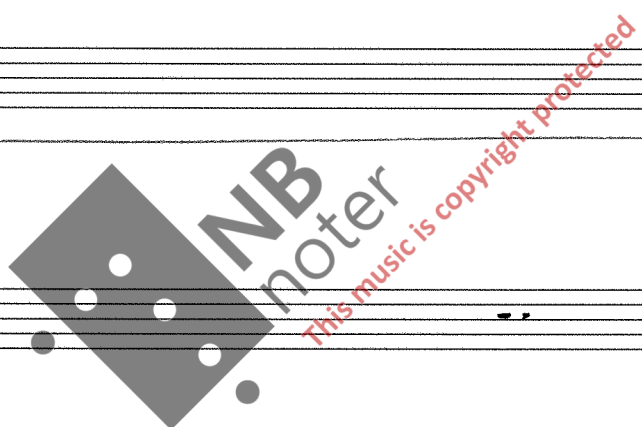

fff

rit e dim

molto lento ♩ = 40

mp

simile

simile

simile

p 16'

Kan

# Autumn

Poco pesante ♩ = 58

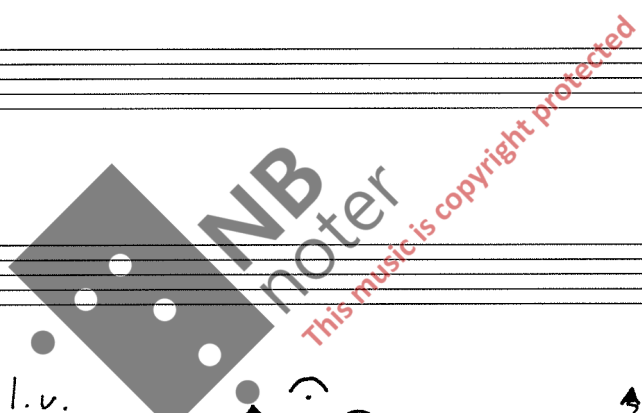

cantabile

K

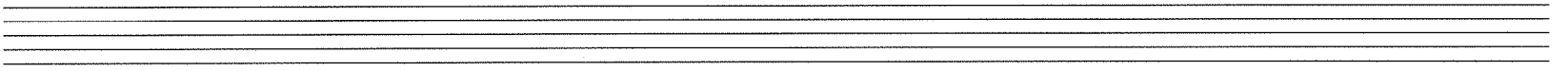

pesante

Org

ped

ad lib

sempre

sempre

K

Org

ped

cantabile

K

p

pesante

Org

ped

ff

f

ad lib

K

Org

ped

fff

f

34 **piu mosso** ♩ = 72

K **mf** **rubato**

**Org** **pesante** **ff**

**ped**

ad lib

K

Org

ped

cantabile

K

*p*

pesante

Org

*f*

ped

*ff*

**ad lib**

**ff**

**Org**

**ped**

**piu mosso**

**mf rubato**

**rit**

**Org**

**ped**

**pesante**

**ff**

**Org**

**ped**

**ad lib**

**K**

**Org**

**ped**

**cantabile**

**K**

**pesante**

**Org**

**ped**

**ad lib**

K

Org

ped

**cantabile**

K

Org

ped

**pesante**

Org

ped

**ad lib**

**ff**

**piu mosso**

**mf**

**rit**

40

Maestoso ♩ = 60

Org

fff non legato

ped

fff

non rit

# Winter

41

Slow chromatic glissando

K

f

rit

K

ad lib

ff

Org ped

pp

A musical score for the keyboard (K) and organ/pedal (Org ped). The K part features a series of chords with glissandi, marked 'ad lib' and 'ff'. The Org ped part has a glissando line starting with a 'pp' marking. A watermark 'NB noter' and 'This music is copyright protected' is visible over the score.

K

poco calmato

f

Org

pp

ped

A musical score for the organ (Org) and pedal (ped). The Org part has a glissando line starting with a 'pp' marking. The ped part has a glissando line. A watermark 'NB noter' and 'This music is copyright protected' is visible over the score.

42

Two empty musical staves, one above the other, consisting of five lines each.

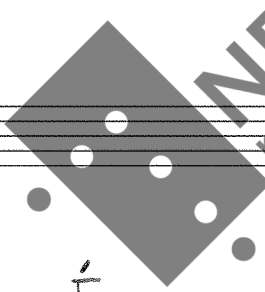

This music is copyright protected

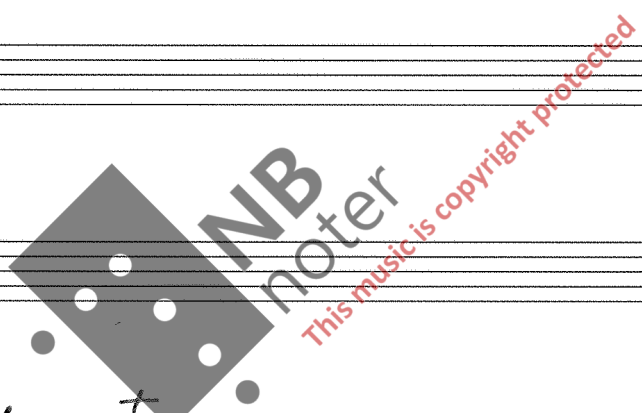

f

K

ff mp

org

cantabile - ad lib

mp 8' + 2<sup>2</sup>/<sub>3</sub> (+ 1')

pp

rapido

calmato ♩ = 60

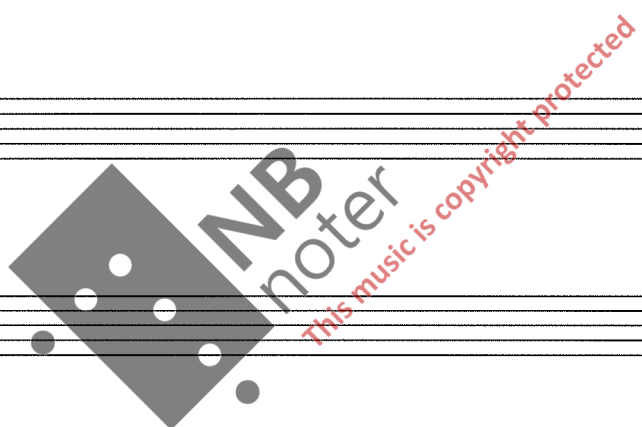

48

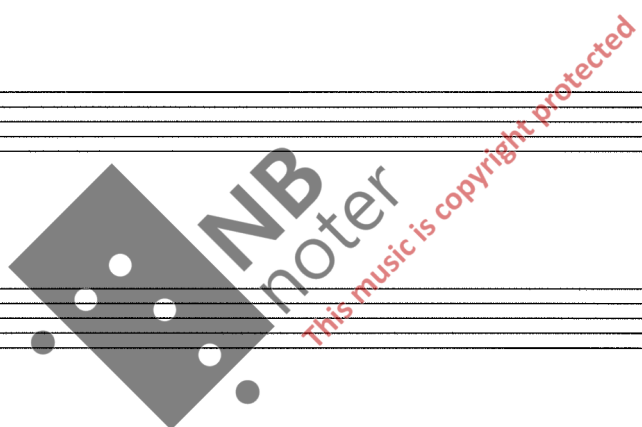

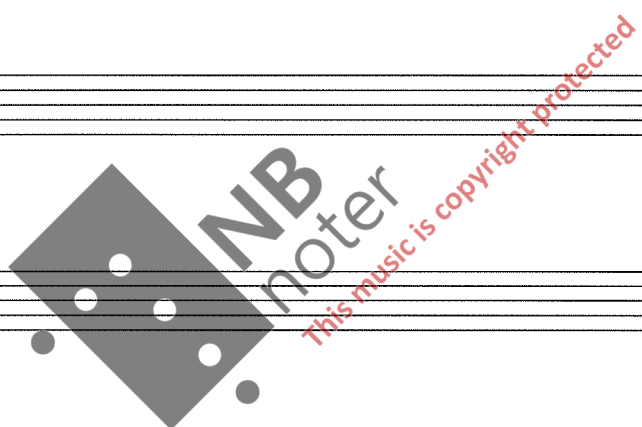

Two empty musical staves.

Two empty musical staves.

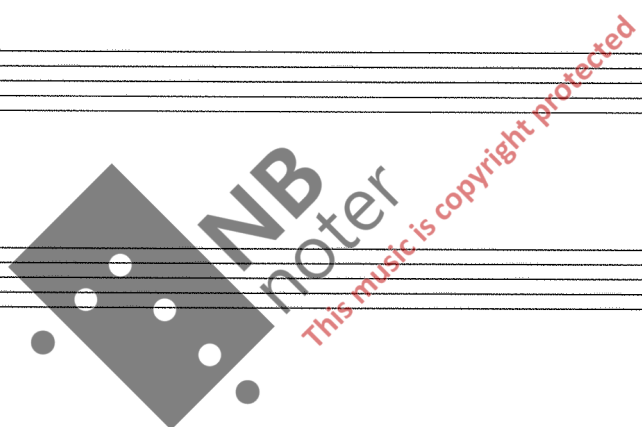

moderato ♩ = 60

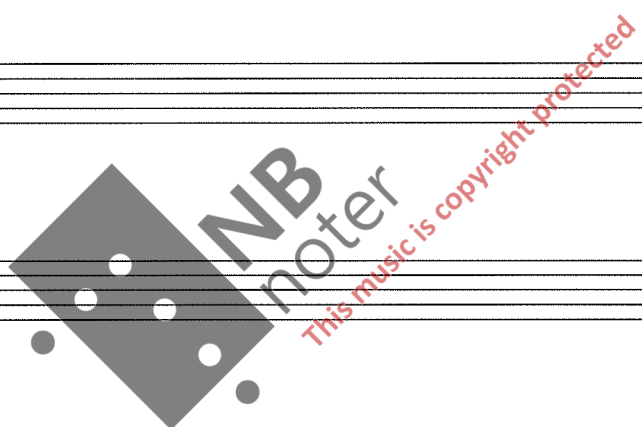

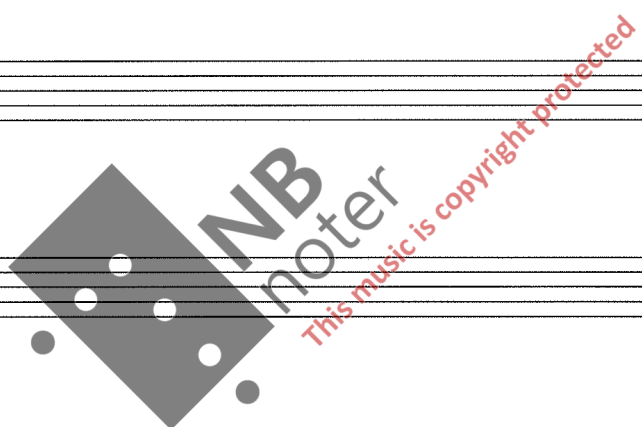

**molto rit**
