

Kjell Mørk Karlsen

Stella Pacis

(Star of peace)

for
organ solo

Opus 223

This music is copyright protected

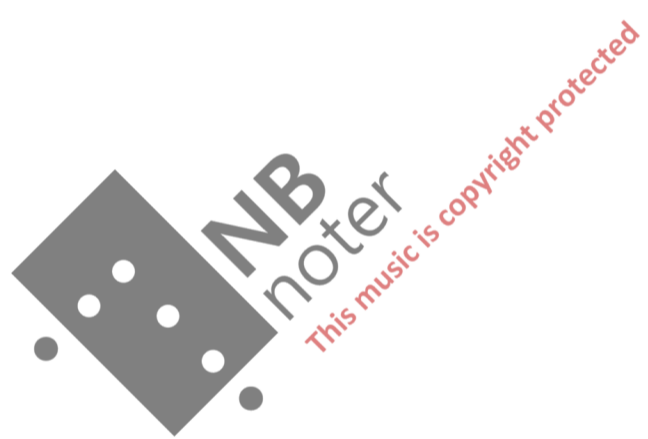

Kjell Mørk Karlsen

Stella Pacis

(Star of peace)

for
organ solo

This music is copyright protected

Opus 223

For Carson Cooman

Stella Pacis

Molto lento e sostenuto ♩ = 40

(Star of peace)

Kjell Mørk Karlsen

3

Delicato ♩ = 66

man

I ff

6

ped

ff grandioso

3

3 Poco rit

a tempo

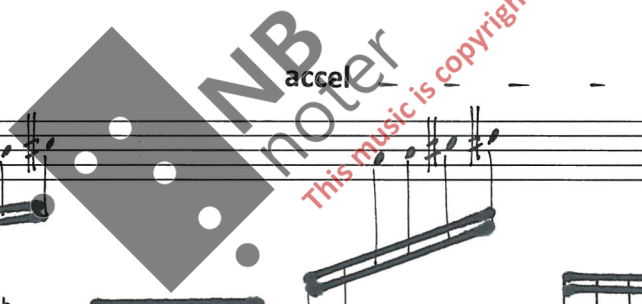

Maestoso

7

Molto lento ♩ = 40

9

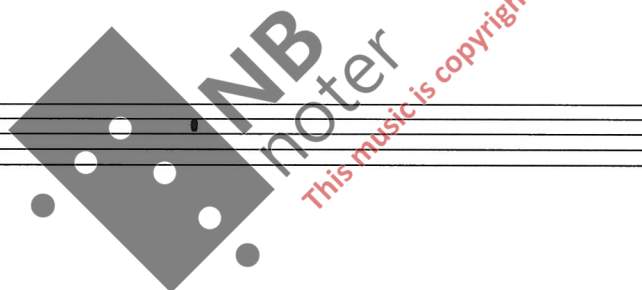

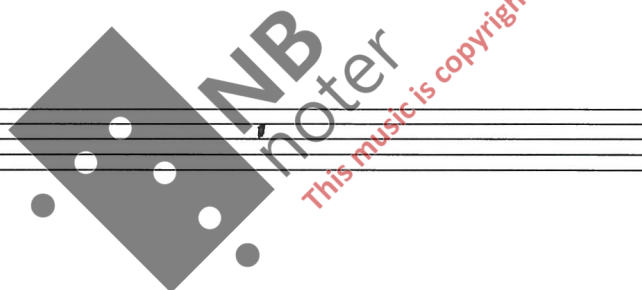
