

Kjell Mørk Karlsen

«Songs of the silence»

for

flute, violin and piano

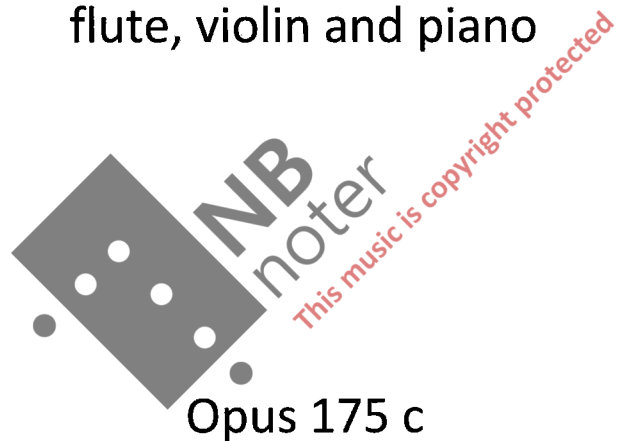

Opus 175 c

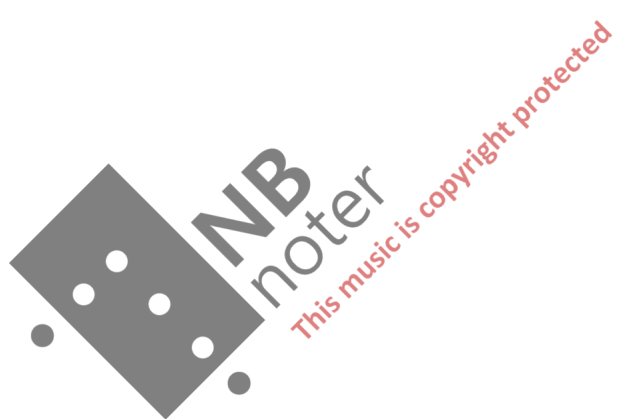

«Songs of the silence»

Kjell Mørk Karlsen

Poco lento ♩ = 60

fl

vln

pno

4

7

2

10

14

16

18

20

22

4

25

28

31

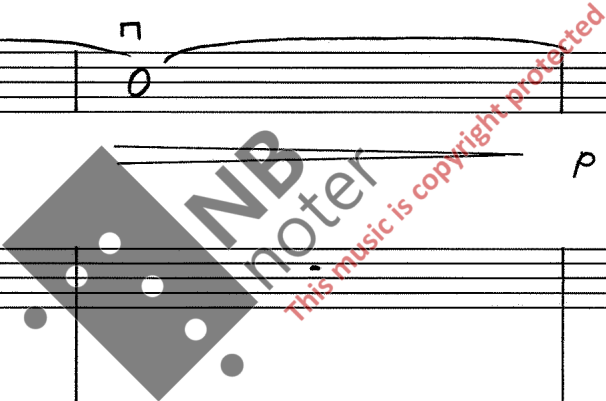

34

36

38

6

40

42

45

47

49

51

8

53

55

57

59

61

63

10
65

67

69

Molto rapido

molto rit

70 Lento ♩ :: 60 Rapido

72 molto rit - - - - - Lento

73 Rapido molto rit

12

Lento

74

75

76

Lento

77 Rapido molto rit Lento

78 Rapido molto rit

79 Lento

81

Rapido

molto rit

82

Poco piu mosso ♩ = 72

→ l.v.

84

Rapido

molto rit

85 $\text{♩} = 72$

mf

mf

mf

l.v.

87 *Rapido* *molto rit*

f

f

f

Ped

88 $\text{♩} = 72$

mf

mf

p

l.v.

90 *f* *acc* *accel*

92 Poco Vivo ♩ = 100

94

96

98

100

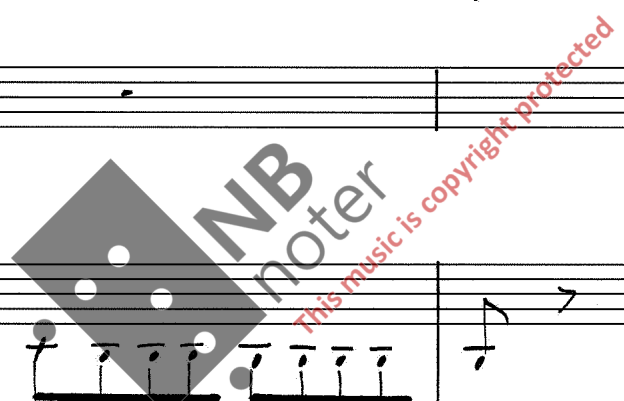

107

109

111

113

f

mp

con ped

ff

stacc.

115

Piu mosso

ff

ff

Ped $\tilde{\wedge}$ l.v.

117

p

ff

ff

Ped $\tilde{\wedge}$ l.v.

119

121

123

125

127

129

a tempo ♩ : ca 50

131

133

135

$\text{♩} = \text{cabo}$

137

Ped sempre

138

140

142

144

146

148

150

152

154

156

rit e dim

158

p

molto lento e rit

lunga

Ped

28

159 Lento $\text{♩} = \text{ca } 50$

p cantabile

p cantabile

163

pp

pp & ua

pp (like bells)

Ped →

167

ua

Ped →

171

175

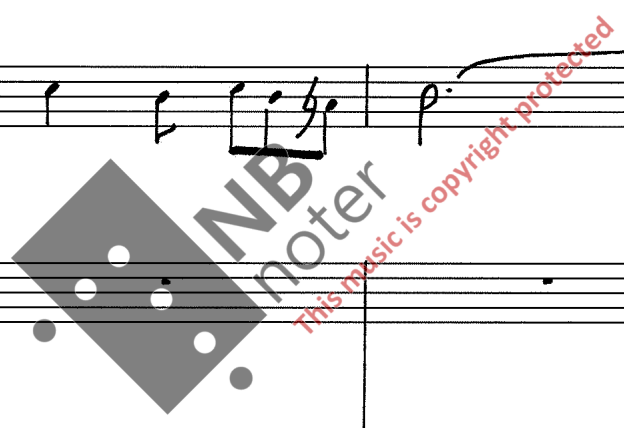

179

30
183

187

191

195

199

203

207

pp p

pp p

pp f Ped

211

p

p

Ped

215

f pp

pp

Bva pp Ped

219

223

228
