

Kjell Mørk Karlsen

# Missa Norvegica

for

Hardanger Fiddle (violin) and organ

Opus 219

**For James D. Hicks and the CD-project Nordic Journey**

**Melody sources**

1)

Excerpt from «Lyarslått» after Torleiv Bolstad.  
SvN I (Sven Nyhus: Lyarslåttene i Valdres No. 23).  
Ed. Musikk-Husets Forlag a/s, Oslo 1996

2)

Norwegian folk tune (Kyrie, Gud Fader.....) after Marit Holmen 1845-1939.  
OmS I (O.M.Sandvik: Norwegian religious folk tunes I No.3b).  
Ed. Universitetsforlaget, Oslo 1960.

3)

Norwegian folk dance for fiddle. Source unknown.

4)

Norwegian folk tune (Aleneste Gud i Himmerig) after Tor K. Villand.  
OmS I No. 6c

5)

Norwegian folk tune (Vi troe alle sammen på een Gud)  
OmS I No. 9

6)

Excerpt from «Lyarslått» after Torleiv Bolstad.  
SvN I No. 31b

7)

Excerpt from Wedding march for fiddle after Ola Mosafinn/  
Arne Bjørndal.  
SvN II (Sven Nyhus: Bruremarsjer og Lydarslått for hardingfele s. 34).  
Ed.Musikk-husets Forlag, Oslo 2003

8)

Norwegian folk tune (O store Gud, vi love dig) after Marit Holten 1875-1958.  
OmS I No. 1b

9)

Excerpt from «Lyarslått» after Torleiv Bolstad.  
SvN I No. 33

10)

Norwegian folk tune (Christus Jesus for oss offret).  
OmS I No. 8

Duration: 20 minutes

1

# Kyrie

Kjell Mørk Karlsen

$\text{♩} = 50 - 54$

fiddle

org

ped

2

org

ped

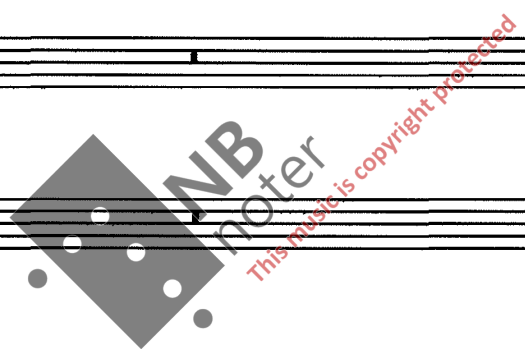

3 *Piu mosso*

fiddle

2)

III mp

ped

*p 16'*

4

5 a tempo

6

3

7

2)

*piu mosso*

8

*piu mosso*

9

*a tempo*

*a tempo*

10

11

2)

*piu mosso*

12

5 *a tempo*

13

14

15

16 *a tempo*

17

18 *piu mosso*

7 a tempo

19

20

2)

*piu mosso*

21

a tempo

22

2)

3

*piu mosso*

23

*a tempo*

*This music is copyright protected*

24

2)

*piu mosso*

9 a tempo

25

26

27

# Gloria

♩ = 100

11

17

21

25

29

33

37

*f*

41

*f*

45

*x x piz arco*

49

x  
pizz x

I ff

53

57

61

65

69

73

77

81

85

vtr

Solo voice

f

89 *Piu moderato*

stacc sempre

II

mp 16' + 8'

93

a tempo

97

f

II

101

tr

105

109

tr

113

pizz

NB noter  
This music is copyright protected

117

arco

121

> *simile*

ff

125

ff

128

*molto rit*

molto rit

# Credo

Poco lento

III p 8'

p 16'+8'

5) V mf

♩ = 72 Cantabile

4

5

6

7

8

9

II 8' + 1 1/3' + 1'

10 Poco Calmato

man

11

12

13

b)  $d = 60$

f

Calmato

p

14

15

16

17

18

poco rit

19

$\text{♩} = 60$

*f* *tr* *p*

20

*Calmato*

*NB noter*  
*This music is copyright protected*

21

poco rit

27

22  $d=60$

*f* *tr* *v*

man

ped

Poco lento

23

*p* *mf*

III *p*

man

ped

24  $d=72$

man

ped

25

mf

26

27

rit

29

# Sanctus

$\text{♩} = 72$

7) *v*

*f*

*tr*

2

*Rapido*

*III Pleno*

*f*

8)

3

4

5

6

7

8

9

NB noter  
This music is copyright protected

10

11

12

13

14

15

16

fiddle 17

18

19

fiddle 20

org piu f

ped

21

22

23

mic 12-linjer

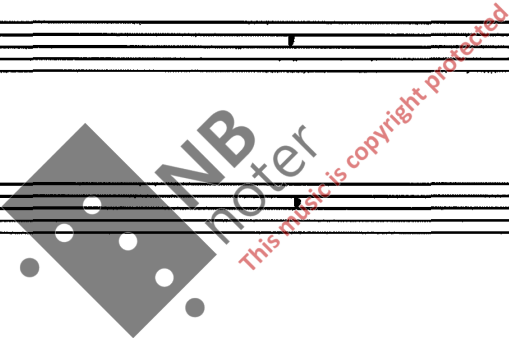

24

25

26

37

27

28

29

30

31

32

33

34

35

36

NB noter  
This music is copyright protected

37 *Molto brillante*

38

Org

ped

39

40

41

42

43

NB  
noter  
This music is copyright protected

44

45

46

47

48

49

50

51

NB  
water  
This music is copyright protected

52

53

54

55

56

57

58

poco a poco rit

59

molto maestoso

ff Org. pleno

60

61

62

63

# Agnus Dei

Poco Calmato

9)

tr

p

2

b) v

mf

mf

3

tr

tr

4

5

6

7

mp Solo voice

8

9

9

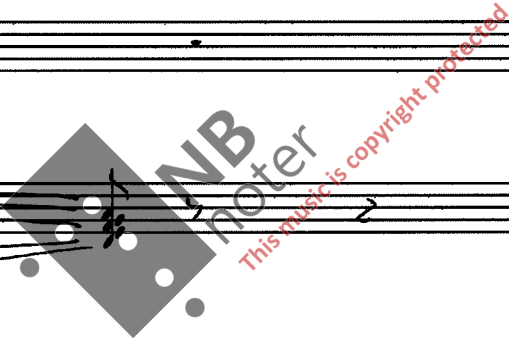

10

mp

12

13

mp

51

14

15

16

17

mp

p

18

3

3

19

p

tr

20

mp p

21

v

22

p tr

23

24

25

55

26

tr

v

27

pp

tr

v

28

tr

v

