

Kjell Mørk Karlsen

Lamentatio

«et in terra pax»

for

English Horn
and
String Orchestra

Opus 221

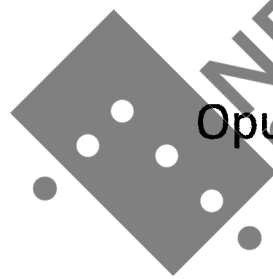

NB
noter

This music is copyright protected

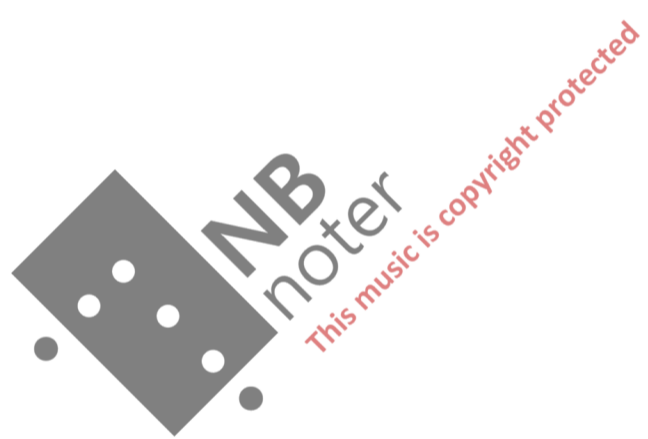

Kjell Mørk Karlsen

Lamentatio

«et in terra pax»

for

English Horn
and
String Orchestra

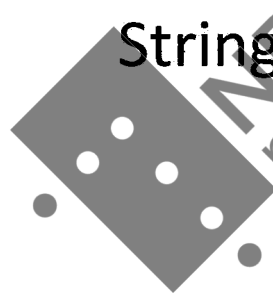

Opus 221

MP
note

This music is copyright protected

This piece is based om material from
St. Hallvars Litani
opus 130

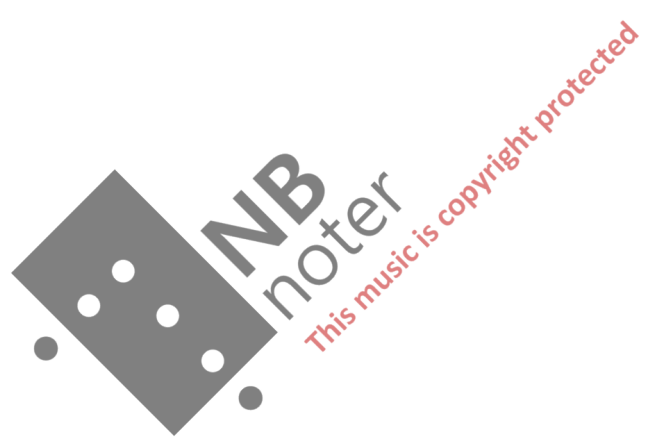

Duration 15 minutes

Lento $\text{♩} = 60$

Lamentatio «et in terra pax»

for English Horn and String Orchestra

Kjell Mørk Karlsen

9

13

17

21

24

27

31

36

38

41

43

44

45

46

47

ff

48

rit - - - - -

$\text{♩} = 60$

mf

3 3 3

pp

pp

pp

pp

p

div

50

53

♩ = 96

56

58

60

62

64 $\text{♩} = 60$

66

68

70

72

74

16

76 E.h.

78

80

82

84

85

86

87

mp mf

8va

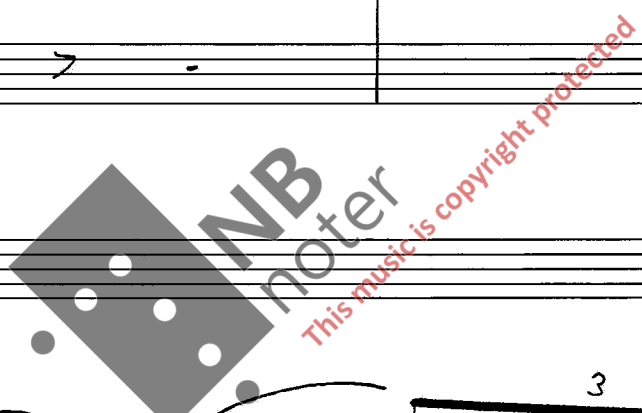

89

poco ad lib

E.h

3

3 3 3 3

3 3

3 3

f

20 ♩ = 60

94

98

pp senza trem e vibr

pp senza trem e vibr

pp senza trem e vibr

pp senza trem e vibr

pp senza trem e vibr

pp senza trem e vibr

pp senza trem e vibr

pp senza trem e vibr

pp senza trem e vibr

pp senza trem e vibr

pp senza trem e vibr

pp senza trem e vibr

102

NB
noter
this music is copyright protected

p

105 quasi cadenza

E.h.

106

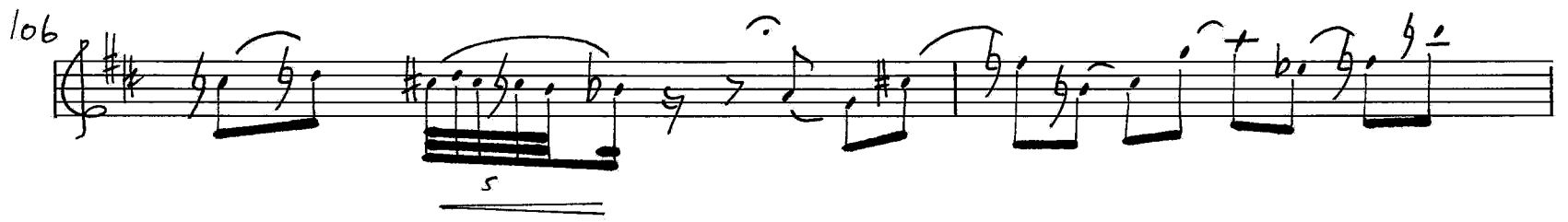

108

109

poco rit

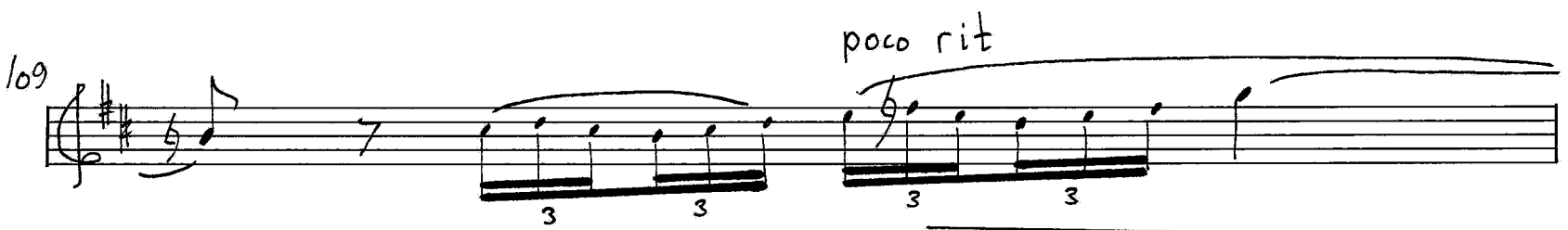

110

mp

mp con vibr

mp con vibr

mp con vibr

mp con vibr

mp con vibr

mp con vibr

mp con vibr

mp con vibr

mp con vibr

mp con vibr

p

p

114

mp 3

pp senza trem e vibr

pp senza trem e vibr

pp senza trem e vibr

pp senza trem e vibr

pp senza trem e vibr

pp senza trem e vibr

pp senza trem e vibr

pp senza trem e vibr

pp senza trem e vibr

pp senza trem e vibr

+

26

118
E.h.

3 3 3

120
ad lib
f

f

121

NB noter
this music is copyright protected

122

trillo molto rit

123 ♩ = 60

125

127

129

130

vln1

vln2

vla

vlc

db

cresc e accel

131

132

133

134 rit

E.h.

vln 1

vln 2

vla

vcl

db

136 a tempo ♩ = ca 60

div

mf

mf

mf

139

mp *pp senza trem e*

mp *pp senza trem e*

mp *pp senza trem e*

mp *pp senza trem e*

mp *pp senza trem e*

mp *pp senza trem e*

mp *pp senza trem e*

mp *pp senza trem e*

mp *pp senza trem e*

mp *pp*

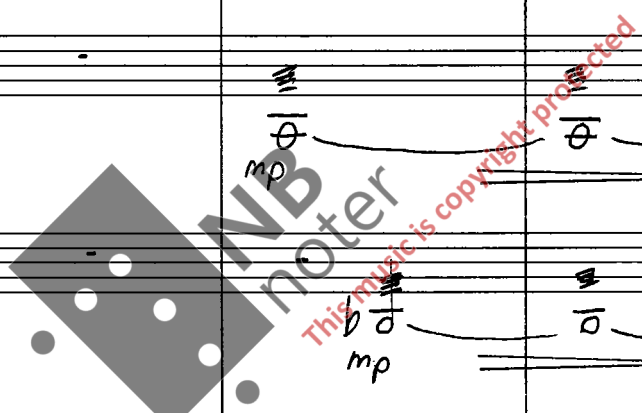

144

148

pp

div

con vibr e sordin

p

mf

arco

con vibr e sordin

p

mf

con vibr e sordin

p

mf

con vibr e sordin

p

mf

con vibr e sordin

p

mf

152

mp

3

p

p

p

p

p

p

3

154

156

158

160

163

166

40

170

172

174

poco rit - - - -

178

♩ = 72

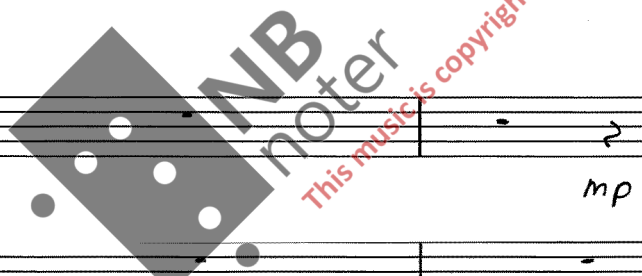

E.h

pp mp

vln1 div a4

vln2 div a4

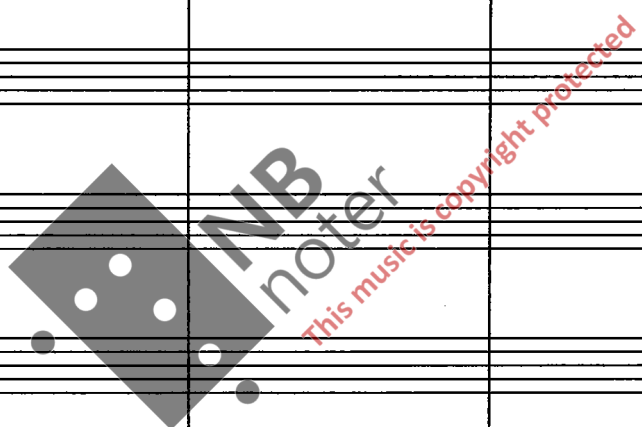

vla div a4

vcl

db

p

187

192

Violin 1 (vln1): Four staves. Measures 192-195 feature a melodic line with dynamics *mp* and *v* (accents). Slurs are used to group notes across measures.

Violin 2 (vln2): Four staves. Measures 192-195 feature a melodic line with dynamics *p* and *mp*. Slurs and accents are present.

Viola (vln): Three staves. Measures 192-195 feature a melodic line with dynamics *mp* and *v*. Slurs and accents are present.

Violoncello (vlc): Two staves. Measures 192-195 feature a melodic line with dynamics *p* and *f*. Slurs and accents are present.

Double Bass (db): One staff. Measures 192-195 feature a melodic line with dynamics *p* and *f*. Slurs and accents are present.

196

200

204

Violin 1 (vln 1):
Measure 204: mp, notes G4, A4, B4, C5, B4, A4, G4.
Measure 205: p, notes G4, A4, B4, C5, B4, A4, G4.
Measure 206: mp, notes G4, A4, B4, C5, B4, A4, G4.
Measure 207: v, notes G4, A4, B4, C5, B4, A4, G4.

Violin 2 (vln 2):
Measure 204: notes G4, A4, B4, C5, B4, A4, G4.
Measure 205: notes G4, A4, B4, C5, B4, A4, G4.
Measure 206: notes G4, A4, B4, C5, B4, A4, G4.
Measure 207: notes G4, A4, B4, C5, B4, A4, G4.

Viola (vln 2):
Measure 204: notes G4, A4, B4, C5, B4, A4, G4.
Measure 205: notes G4, A4, B4, C5, B4, A4, G4.
Measure 206: notes G4, A4, B4, C5, B4, A4, G4.
Measure 207: notes G4, A4, B4, C5, B4, A4, G4.

Viola (vln 2):
Measure 204: notes G4, A4, B4, C5, B4, A4, G4.
Measure 205: notes G4, A4, B4, C5, B4, A4, G4.
Measure 206: notes G4, A4, B4, C5, B4, A4, G4.
Measure 207: notes G4, A4, B4, C5, B4, A4, G4.

Violoncello (vln 2):
Measure 204: notes G4, A4, B4, C5, B4, A4, G4.
Measure 205: notes G4, A4, B4, C5, B4, A4, G4.
Measure 206: notes G4, A4, B4, C5, B4, A4, G4.
Measure 207: notes G4, A4, B4, C5, B4, A4, G4.

Double Bass (db):
Measure 204: notes G4, A4, B4, C5, B4, A4, G4.
Measure 205: notes G4, A4, B4, C5, B4, A4, G4.
Measure 206: notes G4, A4, B4, C5, B4, A4, G4.
Measure 207: notes G4, A4, B4, C5, B4, A4, G4.

208

212

Violin 1 (vln1): Measures 212-215. Part 1: Rest. Part 2: Rest. Part 3: Rest. Part 4: Rest.

Violin 2 (vln2): Measures 212-215. Part 1: Quarter notes (G4, A4, B4, C5). Part 2: Quarter notes (B4, A4, G4, F#4). Part 3: Quarter notes (E4, D4, C4, B3). Part 4: Quarter notes (A3, G3, F#3, E3).

Viola (vln2): Measures 212-215. Part 1: Quarter notes (G4, A4, B4, C5). Part 2: Quarter notes (B4, A4, G4, F#4). Part 3: Quarter notes (E4, D4, C4, B3). Part 4: Quarter notes (A3, G3, F#3, E3).

Viola (vln2): Measures 212-215. Part 1: Quarter notes (G4, A4, B4, C5). Part 2: Quarter notes (B4, A4, G4, F#4). Part 3: Quarter notes (E4, D4, C4, B3). Part 4: Quarter notes (A3, G3, F#3, E3).

Violoncello (vlc): Measures 212-215. Part 1: Rest. Part 2: Rest. Part 3: Rest. Part 4: Rest.

Double Bass (db): Measures 212-215. Part 1: Quarter notes (G2, A2, B2, C3). Part 2: Quarter notes (B2, A2, G2, F#2). Part 3: Quarter notes (E2, D2, C2, B1). Part 4: Quarter notes (A1, G1, F#1, E1).

Dynamics: *p* (piano) is used in measures 212, 213, 214, and 215. *mp* (mezzo-piano) is used in measures 212 and 213.

216

220

rit

224

