

Kjell Mørk Karlsen

# «Evig hvile»

Et norsk Rekviem

for  
blandet kor og orgel

Opus 212

## **Evig hvile – et norsk Rekviem**

### **Evig hvile**

(Introitus)

Gi dem evig hvile, Herre, og la det evige lys skinne for dem.  
Gud, vi priser deg i en lovsang på Sion, og løftet vi gav i Jerusalem vil bli gitt deg.  
Hør min bønn, og la alt kjød komme tilbake til Deg. Gi dem evig hvile, Herre.

### **Herre, forbarm deg**

(Kyrie eleison)

Herre, forbarm deg, Kristus, forbarm deg, Herre, forbarm deg.

### **Tåredag**

(Lacrimosa)

Tåredag, når jorden revner, alle opp av graven stevner, dommen skal for alle felles,  
Gud, la dem blant dine telles. Milde Jesus, Herre god, gi de døde evig ro.

### **Herre Jesus Kristus**

(Domine Jesu Christe)

Herre Jesus Kristus, herlighetens konge, frels alle troende avdøde fra helvetes smerte og fra den bunnløse grav. Frels dem fra løvens gap for at ikke den mørke avgrunn skal sluke dem og de skal falle ned i mørket, la fanebæreren, den hellige Mikael føre dem inn i det hellige lys, som du har lovet Abraham og hans ætt.

### **Hellig, hellig, hellig**

(Sanctus)

Hellig, hellig hellig, er Herren Gud Sebaoth! Himmell og jord er full av Din ære. Hosianna i det høye. Velsignet er de som kommer i Herrens navn.

### **O, du Guds Lam**

(Agnus Dei)

O, du Guds Lam, som bærer verdens synd, gi dem hvile.  
O, du Guds lam, som bærer verdens synd, gi den evig hvile.

### **Det evige lys**

(Lux aeterna)

Det evige lys lyse for dem, Herre, evig blant dine helgener, for du har miskunn, Herre.  
Gi dem evig hvile, Herre, og la det evige lys alltid lyse for dem blant dine helgener,  
for du har miskunn.

### **Englene leder deg til Paradis**

(In Paradisum)

Englene leder deg til Paradis, ved ditt komme, martyrene tar imot deg og leder deg til den hellige byen Jerusalem. Koret til englene tar imot deg, og sammen med Lasarus som var fattig her på jorden finner du den evige hvile.

*Tekstene er hentet fra Messeboken, latin og norsk, utgitt av Oslo katolske bispedømme 1961*

**Durata: ca. 30 min.**

# Evig hvile

(Introitus)

Kjell Mørk Karlsen

Molto Sostenuto ♩ = ca 40

S  
A

T  
B

org

ad lib Cantabile - solostemme

*p* *mp* 3

*p* *p* *mp* 3

Ped

*p* *p* *mp* 3

e - vig hui - le,

E - - vig hui - le,

e - vig hui - - le,

3

mp Gi dem e - vig hvi - - le, Her - - re,

*poco recitando*

S  
A  
T  
B

og la det e - vi - ge lys skinne for dem.

La lys skinne for dem.

mf Gud, vi pri-ser deg i en lou-sang på Si-on,

mp og løf-tet vi gav i Je - ru - sa - lem vil bli gitt deg.

*a tempo* *poco rit*

org

ped p

Recitando

S A

mp Hør min bøn, og la alt kjød kom-me til-ba-ke til Deg.

T B

Org

a tempo

Gi dem

Gi dem hui-le, Her-re.

e - - vig hui-le, hui - - le, Her-re.

# Herre, forbarm deg

(Kyrie eleison)

6

Lento

S

A

T

B

org

Ped

$\text{♩} = 60$

*p* Her - - re,

Her - - re,

*p* Her - - re,

Her - - re,

*p* Her - - re,

Her - - re,

Her - - re,

Her - - re,

*pp*

mp for-barm deg, for-barm,

mp for-barm deg,

mp for-barm deg, for-barm deg,

mp for-barm deg,

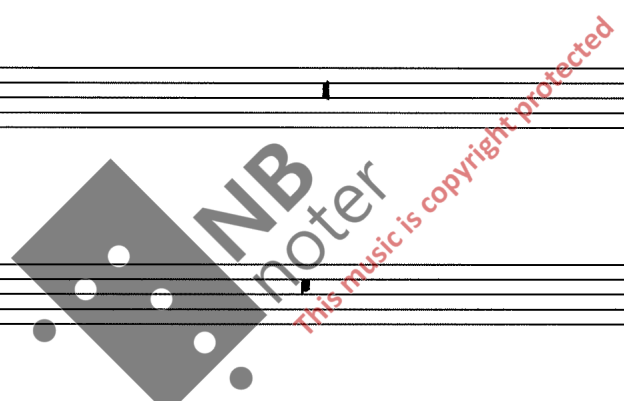

p kris - - tus, Kris - - tus,  
 p kris - - tus, Kris - - tus,  
 p kris - - tus, kris - - tus,  
 p kris - - tus, Kris - - tus,

pp

mp for - barm deg,  
 mp for barm deg, for - barm  
 mp for - barm deg,  
 mp for - barm deg, for -

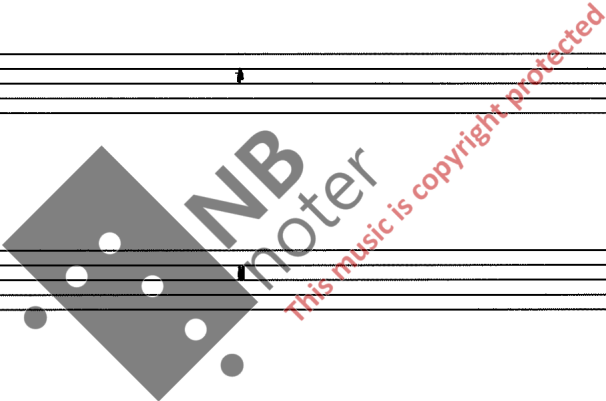

*p* Her - - re, Her - - re,  
*p* Her - - re, Her - - re,  
*p* Her - - re, Her - - re,  
*p* Her - - re, Her - - re,

*pp*

*mp* for - barm deg.  
*mp* for - barm deg.  
*mp* for - barm deg.  
*mp* for - barm deg.

## Tåredag

(Lacrimosa)

Molto lento

S *pp* Tå - - re - dag,

A *pp* Tå - - - - - re - dag,

T *pp* Tå - - re - dag,

B *pp* Tå - - re - dag,

*piu mosso*

S *mp* tå - - re - dag, når jor - den

A *mp* tå - - re - dag, här jor - den

T *mp* tå - re - dag, när jor - den

B *mp* tå - - re - dag, när jor - den

*f* rev - ner, al - le opp av gra - ven *ff* stev - ner.

*f* rev - ner, al - le opp av gra - ven *ff* stev - ner.

*f* rev - ner, al - le opp av gra - ven *ff* stev - ner.

*f* rev - ner, al - le opp av gra - ven *ff* rev - ner.

a tempo

pp Tå - re - dag,

pp Tå - re - dag,

pp Tå - <sup>3</sup> re - dag,

pp Tå - re - dag,

ad lib

f dommen, dommen skal for al - le,

f dommen, dommen skal for al - le

f dommen, dommen skal for al - le

f dommen, dommen skal for al - le

fel - les, fel - les for al - le.

fel - les, fel - les for al - le.

fel - les, fel - les for al - le.

fel - les, fel - les for al - le.

a tempo

pp Ta - - - re - dag.

pp Ta - - - re - dag.

pp Ta - - - re - dag.

pp Ta - - - re - dag.

piu mosso

mf Gud, la dem blant di - ne tel - - les.

mf Gud, la dem blant di - ne tel - - les.

mf Gud, la dem blant di - ne tel - - les.

mf Gud, la dem blant di - ne tel - - les.

Lento e dolce

p Mil - - de Je - - sus,

p Mil - - de Je - - sus,

p Mil - - de Je - -

p Mil - -

mil - - de Je - sus,

mil - de Je - - sus, mil - de

sus, mil - - de Je - -

- de Je - - sus, mil -

mil - de Je - - - sus, mil - de Je - sus.

Je - - - sus, mil de Je - - - sus,

sus, Je - - sus, mil - de Je - sus,

- - - de Je - sus, mil - de Je - sus,

mil - - de Je - - -

mil - - - de Je - - sus,

mil - de Je - - -

mil - - - de Je - sus,

sus, Her - re god, Her - re  
 Her - re god, Her - re god,  
 sus, Her - re god, mil - de  
 Her - re god, mil - de  
 god, Her - re god, mil - de  
 mil - de Je - sus, Her - re god, mil - de Je - sus, Her - re  
 Je - sus, Her - re god, mil - de  
 Je - sus, Her - re god, mil - de  
 de Je - sus.  
 re god.  
 Je - sus, Her - re god.  
 Je - sus.

a tempo

pp Ta - - re - dag,

pp Ta - - - - - re - dag,

pp Ta - - 3 - re - dag,

pp Ta - - re - dag.

Molto lento

ppp gi de de-de e - - vig ro.

ppp gi de de-de e - vig ro.

ppp gi de de-de e - vig ro.

ppp gi de de-de e - vig ro.

18 Maestoso

# Herre Jesus Kristus

(Domine Jesu Christe)

org

ped

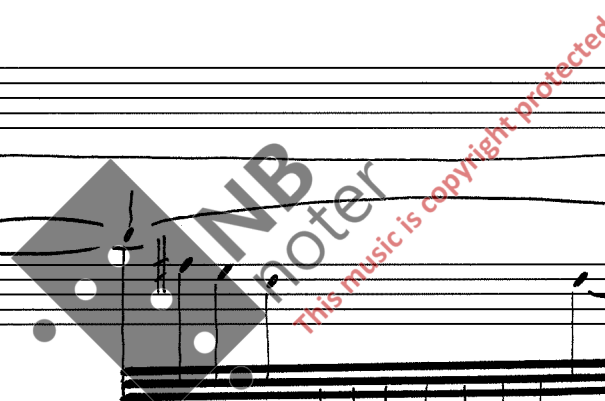

♩ = ca 84

S  
A

f Her - re Je - sus kris - tus, herlig - he - tens

T  
B

Org

ped

S  
A

Kon - ge, herlig - he - tens kon - - - ge,

T  
B

S  
A

T  
B

Org

ped

ff

♩ = 84

S  
A

f frels #. al- le tro-en- de av - dø -

T  
B

Org

S  
A

de fra hel- vetes smer- te og fra den bunn- lø- se grav.

T  
B

rit

S  
A

T  
B

Org

ped

ff

ad lib

S  
A  
f frels dem fra løvens gap, fra —

T  
B  
f fra løvens gap, fra

org

ped

S  
A  
f Løvens gap, fra

T  
B  
gap

S  
den mørke avgrunn —

T  
B  
for at ikke den mørke avgrunn —

mørke avgrunn

T  
avgrunn —

Deciso

sluke dem

skal slu-ke dem—

skal sluke dem—

de skal falle —

skal fal-le-fal-le—

og de skal fal-le—

Lento

rit

ned i mør- ket,

i mør - ket,

S  
A

T  
B

org

ped

ff

ff

$\text{♩} = 84$

mf la fa-ne-bæ-re-ren, den hel-li-ge

la fa-ne-bæ-re-ren, den hel-

S A

T B

adlib

f φ-re dem inn-

f φ-re dem inn-

f i det hel-li-ge-

f hel-li-ge lys,

fø - re dem inn —

mf

mf fø - re dem inn —

i det hel - li - ge —

mf

mf hel - li - ge lys,

hel - li - ge — rit - - - - -

mp

hel - li - ge — hel - li - ge —

lys —

S  
A

T  
B

ff

♩ = 84

♩ = 60 dolce

mf som du har lo - vet mp A - bra - ham,

S og hans ætt,  
A A - bra - ham hans ætt,  
T og hans ætt,  
B

The second system continues the vocal and piano parts. It includes lyrics for Soprano (S), Alto (A), Tenor (T), and Bass (B). The piano accompaniment continues with chords and melodic lines. A watermark 'NB noter' is visible across the system.

Lento  
P har lo - vet,  
P som du,

The third system is marked 'Lento'. It features vocal lines and piano accompaniment. The lyrics include 'P har lo - vet,' and 'P som du,'. The piano part has a simple accompaniment.

og hans ætt,  
A - bra - ham A - - bra - ham.

The fourth system concludes the piece. It includes the final vocal lines and piano accompaniment. The lyrics are 'og hans ætt,' and 'A - bra - ham A - - bra - ham.'.

# Hellig, heilig, heilig

(Sanctus)

S  
A

T  
B

org

Rapido

SV

con mix SV

$\text{♩} = 42$

mf Hel- lig, hel- lig, hel - - - - - lig,

mf hel- lig, hel- lig, hel - - - - - lig,

poco rit

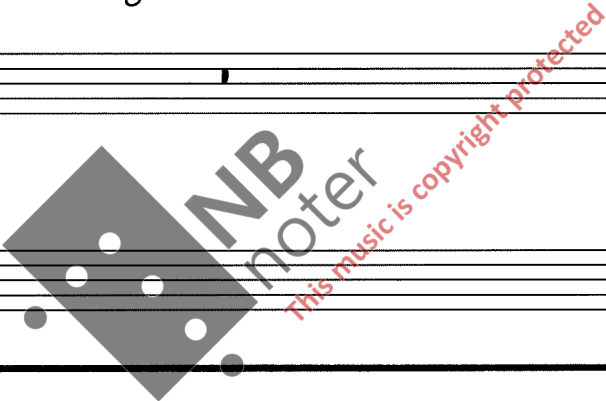

S A

mf *unis* hel - lig, hel - lig, hel - - - - - lig,

T B

*unis*

mf hel - lig. hel - lig. hel - - - - - lig,

poco rit

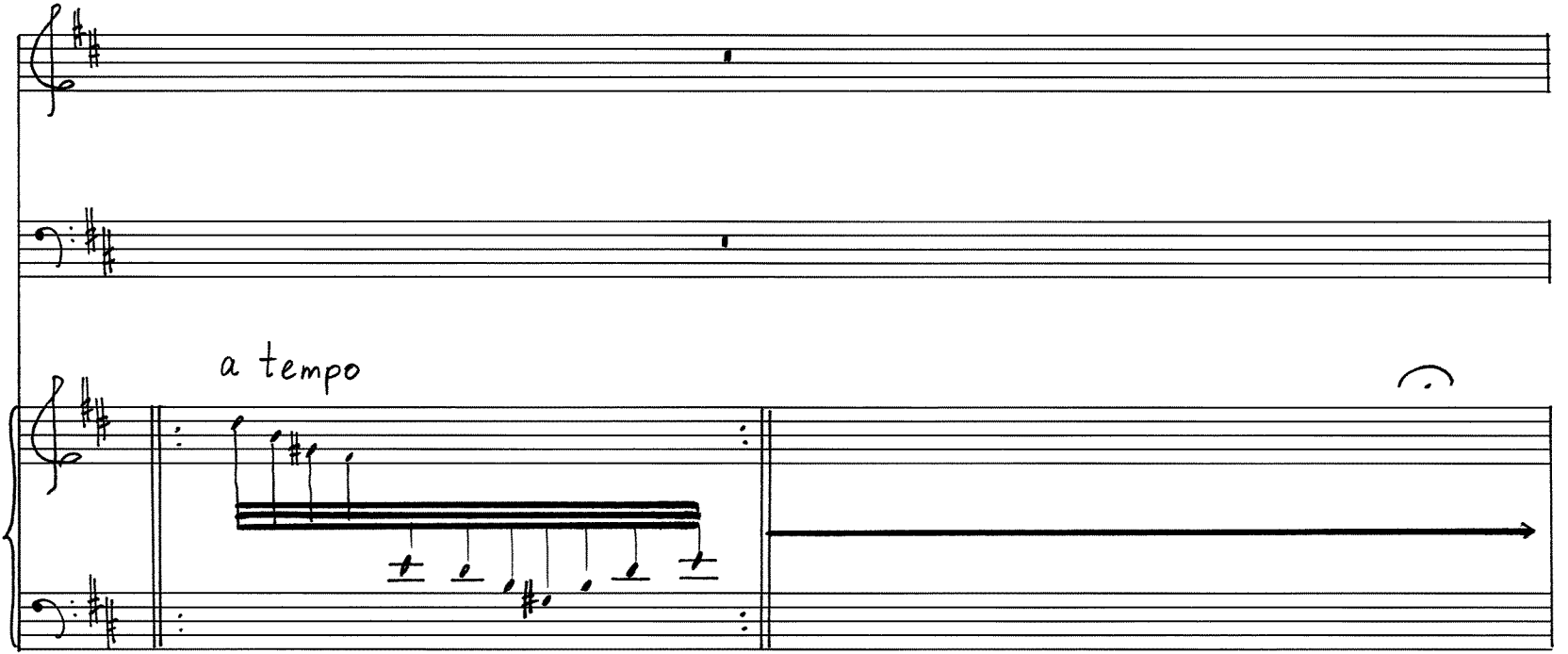

S  
A

f hel- lig, hel- lig, hel - - - - - lig,

T  
B

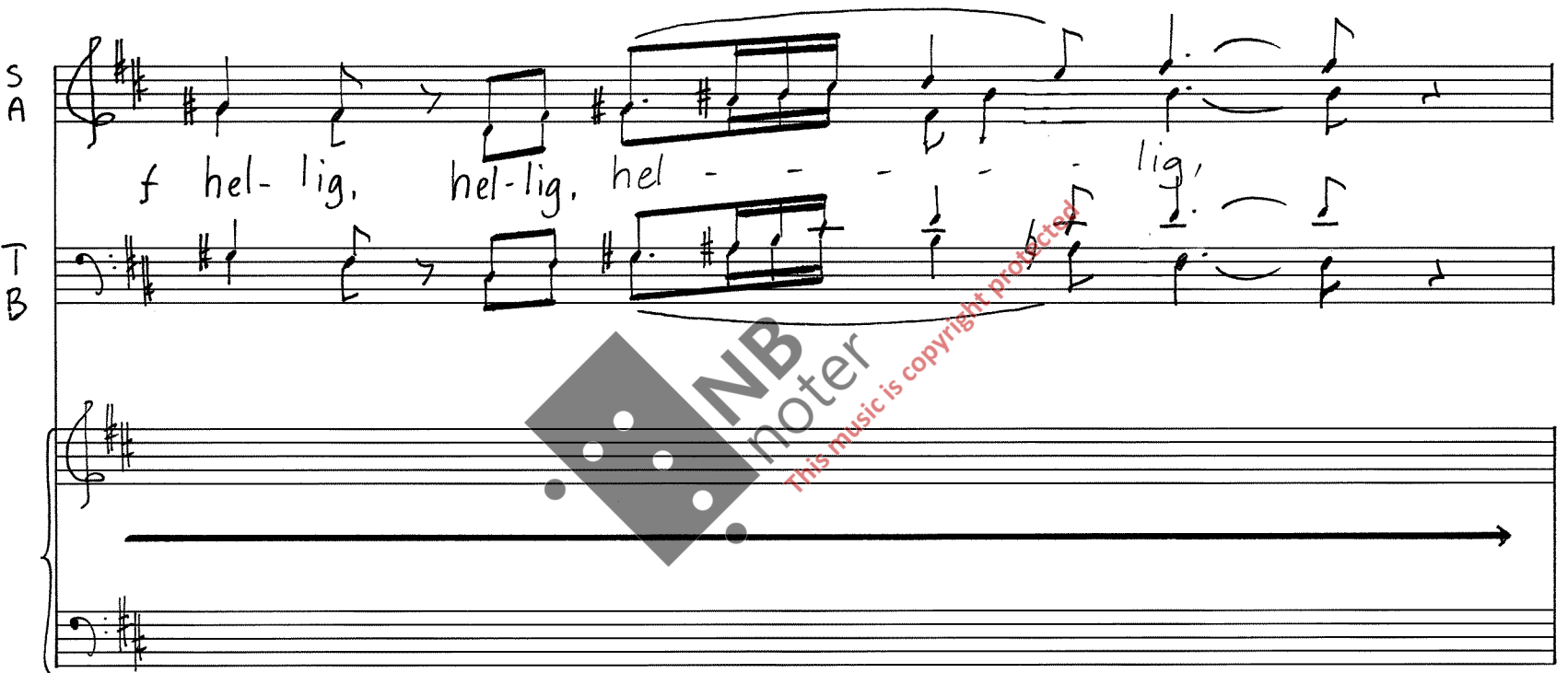

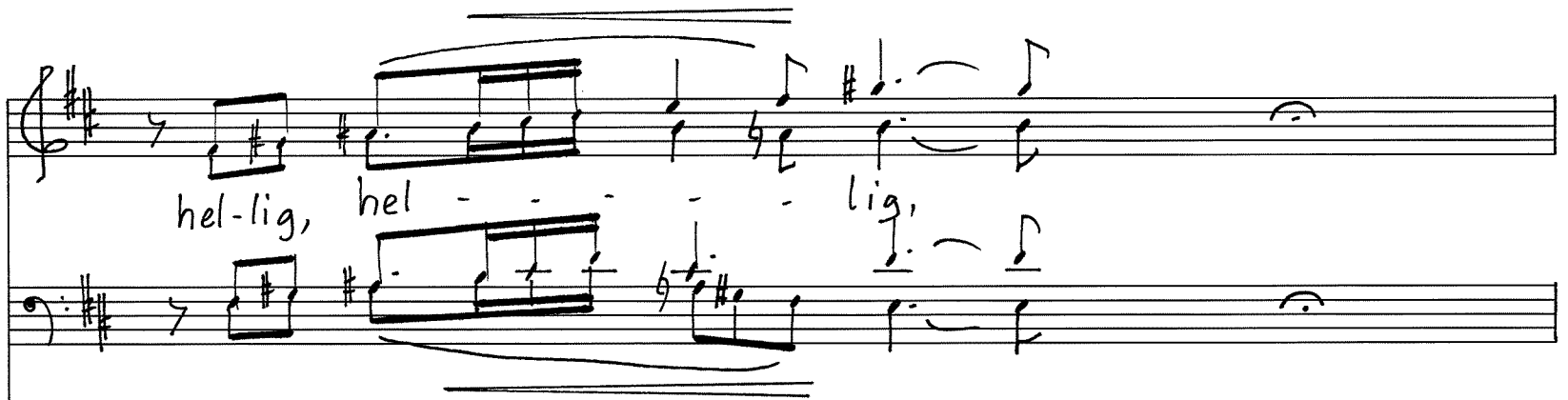

poco rit

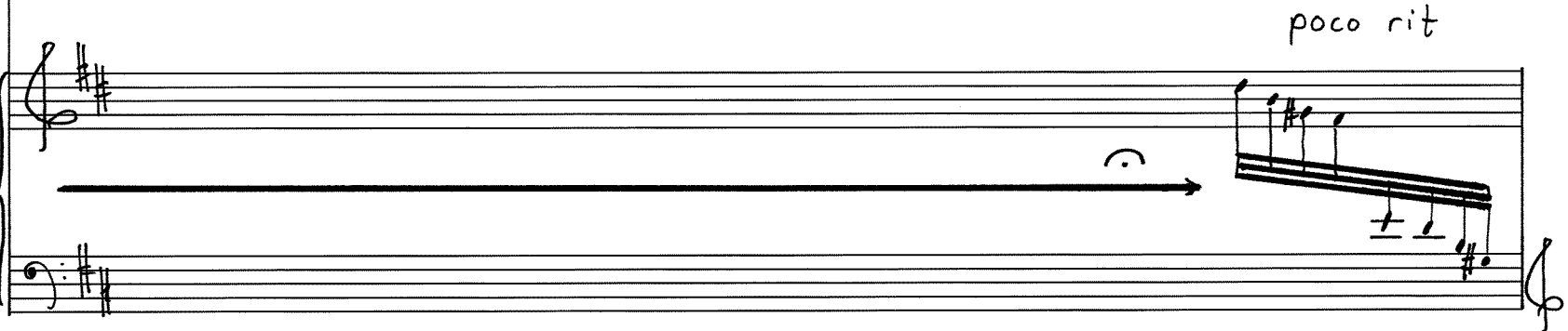

30 *maestoso*

org

Org. pleno *ff*

ped

$\text{♩} = 42$

*ff*

*rit*

*rapido*

Sv

Sv

S  
A

unis

f Himmel og jord er full av din æ - - re,

T  
B

Org

unis

poco rit

rapido

NB noter

This music is copyright protected

unis

f himmel og jord er full av din æ - - re.

Org

unis

poco rit

rapido

rit

cresc

Sv

NB noter  
This music is copyright protected

Lento

p Ho-si-an-na mp i det høy-e,

S A

*mf* Ho-si-an-na *f* i det høye,

T B

*p* Ho-si-an-na, *rit* Ho-si-an-na.

(T)

S A

T B

Cadenza, tempo molto moderato,  $\text{♩} = \text{ca } 40$

8' *p*

ped *p*

Lento  $\text{♩} = 69$  (S)

*p* Vel - sig - - net

org

ped

(A)

p er de

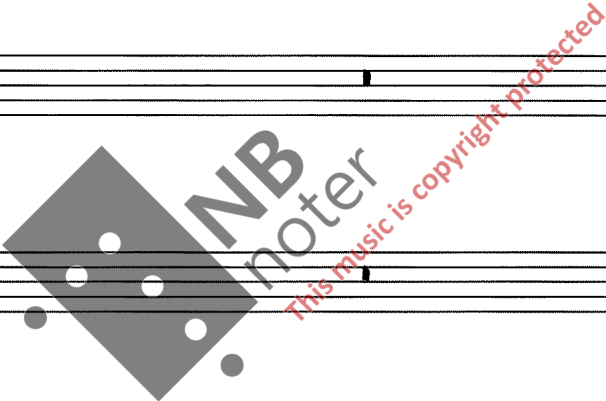

(B)

*p* Som kom - mer

(T)

*p* i Her - - rens navn.

org

ped

S  
A

mp som kom - - mer

T  
B

org

ped

org

ped

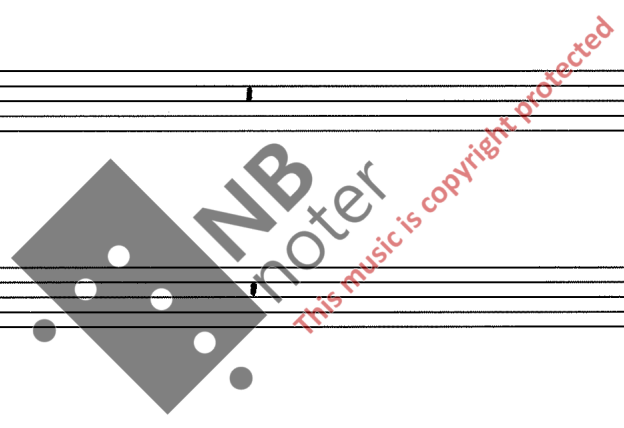

S A

mp i Her - - rens navn,

T B

Org

ped

mp navn.

Org

ped

*molto rit*

# O, du Guds Lam

(Agnus Dei)

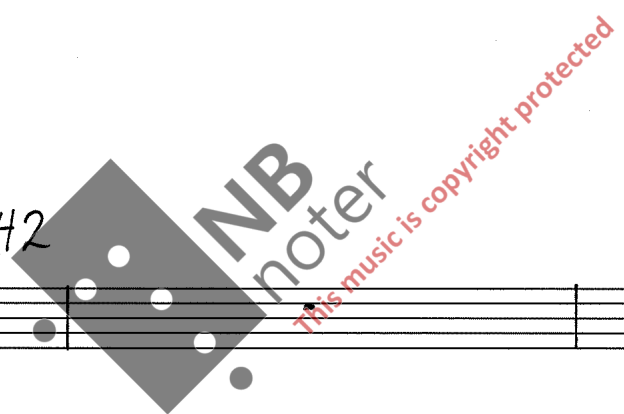

Molto sostenuto ♩. = 42

S

A

T

B I

B II

*mp* O, du Guds

*mp* O, du Guds Lam,

mp O, du Guds Lam,  
 Lam, O, du Guds  
 8 Guds Lam, Guds  
 mp O, du Guds  
 mp O,

O, du Guds Lam,  
 Lam, Guds Lam, som  
 8 Lam,  
 Lam,  
 du Guds Lam,

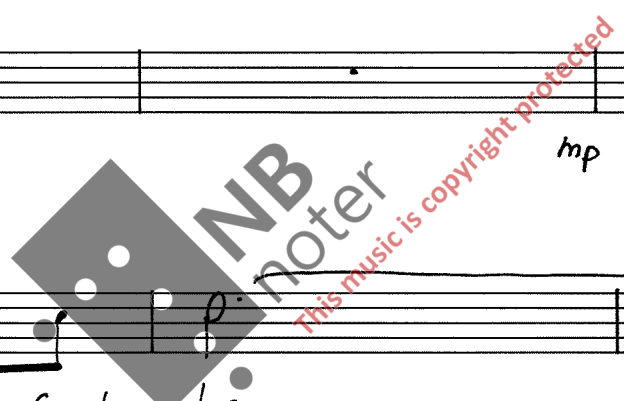

ver - dens synd,

bæ - rer ver - dens synd,

ver - dens synd, ver - dens synd,

rer ver - dens synd,

Molto lento

pp hvi - le.

pp dem -

pp gi -

pp gi dem -

pp gi -

a tempo

mp O, du Guds Lam, Guds

8 mp O, du Guds

mp O, du Guds Lam,

||

mp O, du Guds Lam, Guds

Lam, O, du Guds Lam,

8 Lam, Guds Lam, du Guds

Guds Lam, O, du Guds Lam,

Lam, Guds Lam,  
 du Guds Lam, du Guds Lam,  
 Lam, du Guds Lam, du Guds Lam, du Guds  
 du Guds Lam,  
 du Guds Lam,

du Guds Lam, som  
 Lam,  
 du Guds Lam, som bæ - - - rer

rit

molto lento

synd,

ver-dens synd,

pp e -

synd

pp e - vig -

ver-dens synd,

pp gi dem -

synd.

pp gi -

pp hui -

le.

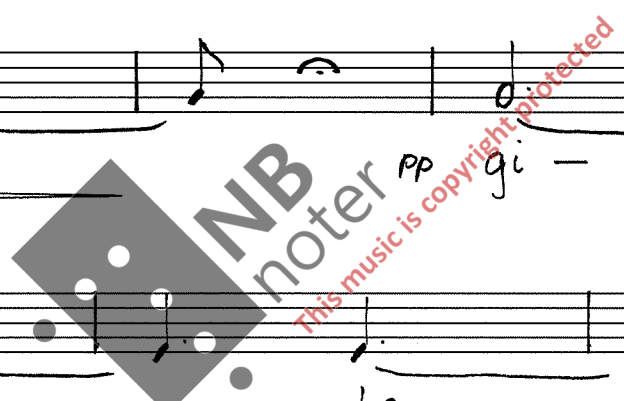

# Det evige lys

(Lux aeterna)

Quasi fantasia

mp 8' + 1 1/3' + 1'

Org (man)

$\text{♩} = 60$

S  
p Det e - - - - - vi - ge lys,

A  
p det

T  
p det e - -

B

Org

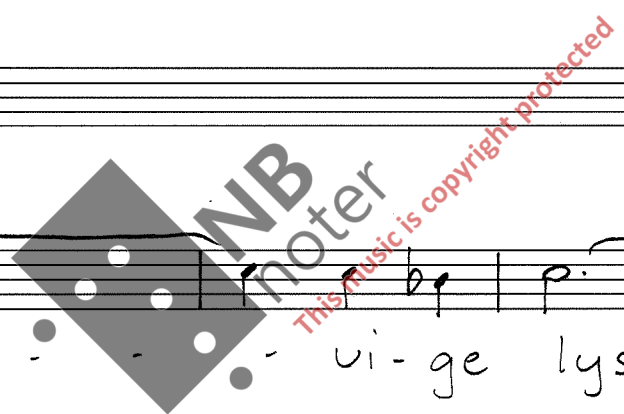

S  
A  
T  
B

org

Org

S  
A  
Org

p e - vig blant di - ne,  
p di - - ne

S di - - ne, mis - - - kunn

A hel-ge-ner, di - ne hel - - - ge-ner

T p for du, for du

B p du har mis-kunn

pp Her - re.

pp Her - re.

pp Her re.

pp Her - re.

Org

3 3 3

Org

3 3 3 3

S

A

T

B

Org

p e - - vig

p Gi dem e - - vig hui - le,

p Gi dem - gi dem e - - vig

p gi dem e - vig hui - le

hui - le, Her - - - re,

gi dem e - - vig hui - - le

hui - le, Her - - - re,

Org

S  
mp og la det e-vi-ge lys mf

A  
mf all - - -

T

B

Org

ly - se for dem

- - tid, all-tid ly - se for dem

mf all - - - - tid

mf ly - se for dem

Org

mic 12-linjer

**NB**  
noter  
This music is copyright protected

S  
P for

A  
P for

T  
p blant di - ne hel-ge-ner,

B  
p blant di - ne hel-ge-ner

Org

rit

S  
du har mis - - kunn.

A  
du har mis-kunn.

T  
du har mis-kunn.

B  
du har mis - kunn.

# Englene leder deg til Paradis

53

Molto lento  $\text{♩} = \text{ca } 40$

(In Paradisum)

org  
nan

pp Gamba 8<sup>o</sup>/Vox celeste

Calmo e espressivo

S

mp Eng-le-ne le - - - der deg til

org

Pa - - - ra - dis.

org

org

A

mp ved ditt kom - - - me, ved ditt kom-me,

org

T

mp mar-ty - - - re-ne tar i-mot deg

org

B *mp* og le - - - - - der deg

org

org

S A *mf* til den hel - - - li - ge by - en Je

T *mf* til den hel - - - li - ge by - en Je -

B *mf* til den hel - - - li - ge by - en Je -

org

S  
A

ru - - - sa - lem.

T

ru - - - sa - lem.

B

ru - - - sa - lem.

Org

Org

S

mp ko-ret til eng - - - le - ne tar i mot deg

Org

org

A

mp og sammen med La - - - - sa - rus

org

S  
A

Som var fat - tig her på jor - den

T

Som var fat - lig her på jor - den

B

Som var fat - lig her på jor - den

org

org

S  
A

*mp* finner du den e - - - vi-ge hvi - le.

*unis* *rit*

T

*mp* finner du den e - - - vi-ge hvi - le.

B

*mp* finner du den e - - - vi-ge hvi - le.

Org

Org

*molto lunga*