

Kjell Mørk Karlsen

Concerto
pour
Orgue et Cordes

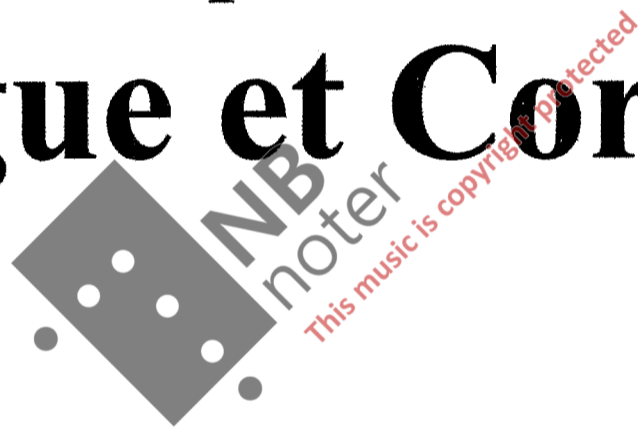

Opus 161

**Bestillingsverk til Haug kirkemusikk med støtte fra
Det Norske Komponistfond**

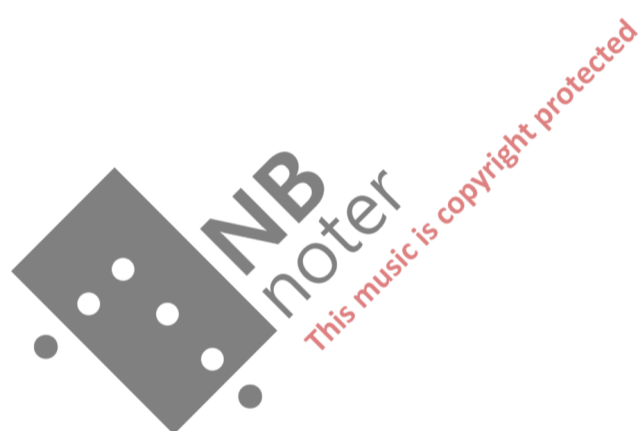

Dur. ca. 23 min.

Concerto pour Orgue et Cordes

Kjell Mørk Karlsen

1. Grand dialogue

$\text{♩} = 72$

The musical score is arranged in a system with the following parts from top to bottom:

- vln1 div**: Violin 1, divided. Two staves.
- vln2 div**: Violin 2, divided. Two staves.
- vla div**: Viola, divided. Two staves.
- vlc div**: Violoncello, divided. Two staves.
- db**: Double Bass. One staff.
- Org**: Organ. Two staves.
- ped**: Pedal. One staff.

6

vln1

vln2

vla

vlc

org

ped

9 Calmato e quasi cadenza

Org

ped

man

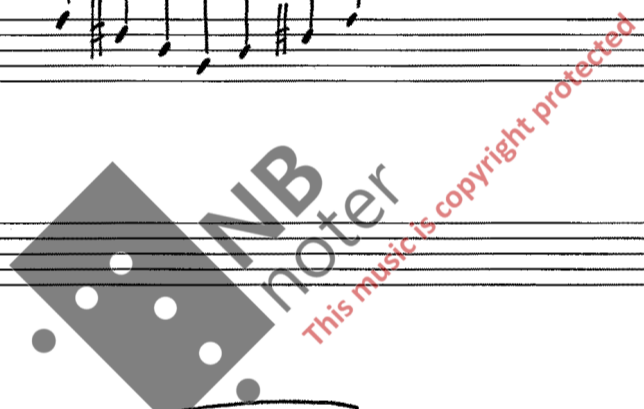

10 a tempo

12

vln1

vln2

vla

vcl

db

org

ped

pp

f

MB noter

This music is copyright protected

16

6
19

org

ped

Calmato

man

20

a tempo

22

vln1

vln2

vla

vlc

db

Org

ped

26 8

vln 1

vln 2

vla

vlc

db

Org

ped

29 *Piu mosso* ♩ = ca 92

31

33

Deciso ♩ = 72

Org. pleno fff

35 37

org

ped

man

II f

Quasi fantasia

brillante

poco rit.

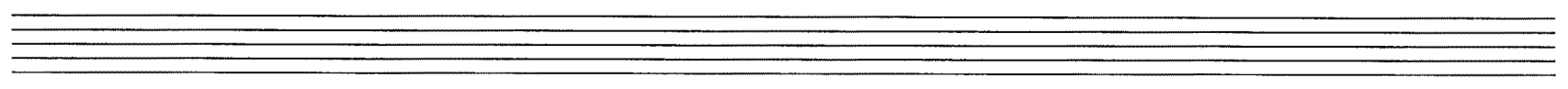

38 Deciso ♩ = 72

Org. pleno **ff**

41 Tempo ad lib

vln1 div **mf**

vln2 div **mf**

vla

vlc

org

NB noter
This music is copyright protected

Violin 1 (vln1) and Violin 2 (vln2) staves are mostly empty with a few notes. The Viola (vla) and Violoncello (vlc) staves contain musical notation. The vlc staff has a circled number 3 and the dynamic marking *mf*. The vla staff has a circled number 3 and the dynamic marking *mf*. The music is in a key with two flats and a 3/4 time signature.

dim. - - - - -

dim. - - - - -

dim. - - - - -

dim. - - - - -

dim. - - - - -

dim. - - - - -

42

vln 1 div. pp

vln 2 div. pp

vla pp

vcl pp

Cantabile ♩ = ca. 60

org II mf

14 43

44

NB
noter
This music is copyright protected

45

Empty musical staves.

46

16 47 $\text{♩} = 72$

Violin I (vln I) ff div.

Violin II (vln II) ff div.

Viola (vln) ff div.

Violoncello (vln) ff div.

Double Bass (db) ff div.

Organ (Org)

49 Deciso $\text{♩} = 72$

Organ (Org) ff I 3

Pedal (ped) ff

Quasi fantasia

II f

II f

55

60

pp

pp

pp

pp

pp

pp

pp

pp

pp

pp

pp

mp

II mp cantabile

mp

NB noter

This music is copyright protected

63

66

69

72

poco rit.

♩ = 72

76

vln1
div

3 3

p leggiero

3 3

org

p leggiero

77

vln1

vln2
div

3 3

p leggiero

3 3

p leggiero

78

vln1

vln2

vla
div

vlc

3 3

p leggiero

3 3

p 3 leggiero

p

Violin I (vln1) *poco a poco cresc.*

Violin II (vln2) *poco a poco cresc.*

Viola (vln2) *poco a poco cresc.*

Violoncello (vcl) *f espr.*

Double Bass (db) *mf*

80

poco a poco cresc.

poco a poco cresc.

81

82

83

vln1

vln2

vla

vlc

db

84

85

vln1

vln2

vla

vlc

db

org

ped

ff

pp

pp

pp

pp

mp 3

3

mp

88

vln

vla

vlc

org

ped

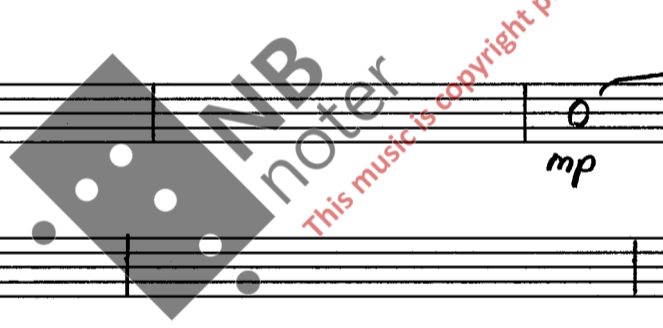

91

org

ped

94

97

100

poco rit

1
vln

2

vla

vcl

db

104

109 ♩ = 72

NB
noter
This music is copyright protected

112 ♩ = 72

116 ♩ = 72

f

vln1 div

vln2 div

117

f

vln1

vln2

vla

vlc

db

Two sets of empty musical staves, one for the grand piano and one for the bassoon, indicating a page break or a section change.

123

125

NB
noter
this music is copyright protected

Two sets of empty musical staves, each consisting of a grand piano staff (G-clef) and a bass line staff (F-clef).

129

131

Violin and Viola parts for measures 133-135. The score is written for four staves: Violin 1 (vln1), Violin 2 (vln2), Viola (vln), and Violoncello (vlc). The key signature is B-flat major (two flats). The music consists of sustained chords and long notes. Measure 133 starts with a treble clef and a key signature of two flats. Measure 134 has a treble clef and a key signature of one flat. Measure 135 has a treble clef and a key signature of one flat. The dynamic marking *ff* is present at the beginning of measure 133 for all parts. A watermark "NB noter" and "this music is copyright protected" is visible across the score.

36 136

1 vln *p* Senza vibr.

2 vln *p* Senza vibr.

vla *p* Senza vibr.

vlc *p* Senza vibr.

db *p*

Org *I ff*

ped

138

vln

vla

vlc

Org

ped

140

142

INB
noter
This music is copyright protected

ff 146

org

ped

150

152 div. *Con vibr.*

f *con vibr. div.* *div.*

con vibr. f *div.*

con vibr. f

f *f*

vln 1

vln 2

vla

vlc

155

dim.

dim.

dim.

dim.

dim.

ff

6

6

6

157

159

161

162 Maestoso (♩ = 72)

Maestoso (♩ = 72)

165

vln1

vln2

vla

vlc

db

org

ped

168

molto rit.

172

2. Carillon

$\text{♩} = 66$

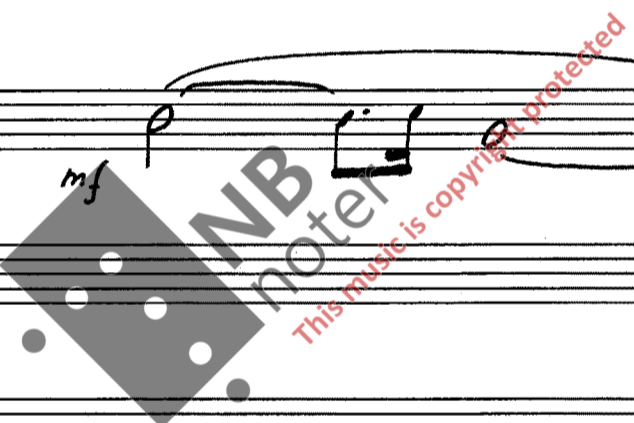

4

5

vln 1 div

① rapido

f

② rapido

f

org

rit. e morendo

vln 1 div

vln 2 div

③ rapido

f

④ rapido

f

vln 1

vln 2 div

vla div

⑤ rapido

++

f

⑥ rapido

f

6 (d=bb)

1
vln 1
mf

2
vln 2
mf

vla
mf

vlc
f

db
f

8

vln 1

vln 2

vla

vlc
f

db
f

10

vln 1

vln 2

vla

vlc
cresc.

db
cresc.

12

ff rit. e morendo

ff rit. e morendo

ff rit. e morendo

14

vln 1

vln 2

vln

vlc

org

mf

org

ped

mf

15

16

17

18

vln 2
div

org

rit. e morendo

21

=

23

25

||

27

mf *cresc.* *ff*

cresc. *ff*

cresc. *ff*

cresc. *ff*

f

29

1
vln

2

vla

vlc

Poco rubato e maestoso

I ff

org

ped

org

ped

org

ped

56

31

1 vln

2 vln

vla

vcl

db

f

9

div.

3

f

3

f

33

1 vln

2 vln

vla

vcl

db

f

9

div.

3

f

3

f

3

35

1 vln

2 vln

vla

vcl

db

f

9

div.

rapido

3

f

3

div.

f

3

37

=

39

Watermark: This music is copyright protected

[Lento]

41

vln1

vln2

vla

vlc

①

②

③

④

⑤

p

=

42

org

Cadenza

I mp

poco rit.

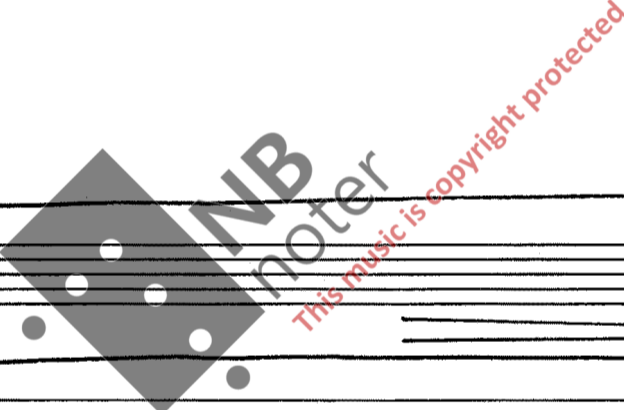

Poco Cantabile

43

45

47

49

51

53

55

57

rit. - - - - -

This block contains the musical notation for measures 57 and 58. It features a grand staff with treble and bass clefs. The melody in the treble clef consists of eighth-note patterns. A 'rit.' (ritardando) marking is present above the second measure, with a dashed line indicating the tempo change. The bass clef part has a few notes and rests.

|| Poco piu mosso

59

vln1 div

vln2 div

vla

vlc

db

This block contains the musical notation for measures 59 and 60, starting with a double bar line and the tempo marking 'Poco piu mosso'. It is a full orchestral score with parts for Violin 1 (divisi), Violin 2 (divisi), Viola, Violoncello, and Double Bass. The strings play a rhythmic pattern of eighth notes. Dynamics include 'f' (forte) and 'p' (piano). A 'div.' (divisi) marking is present for the Viola part. A large watermark 'MIB notebot' is overlaid on the score.

62

61

vln1

vln2

vla

vcl

db

63

65

67

64

69

71

73

73

String parts (vln1 div., vln2, vla div., vlc) and double bass (db) are shown. The music is in G major and 4/4 time. It features complex rhythmic patterns with many beamed notes and accents. Dynamics include forte (f) and piano (p). A 'V' marking is present above the vln2 staff in measure 74.

75
vln1
div.

vln2

vla
div

vlc

db

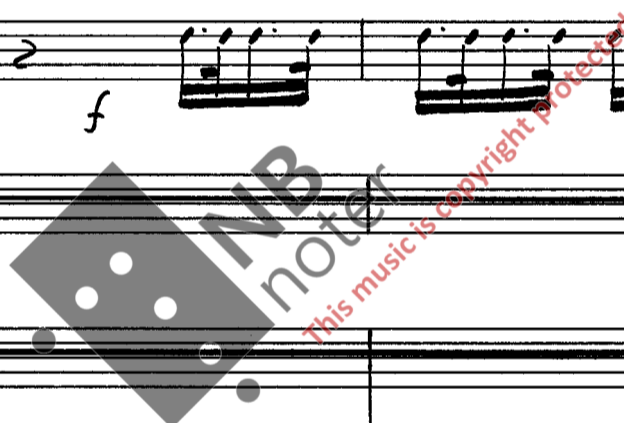

66

77

1

2

vln

vla

vlc

db

cresc.

cresc.

cresc.

cresc.

cresc.

cresc.

=

79

f

f

f

f

f

f

f

f

f

f

f

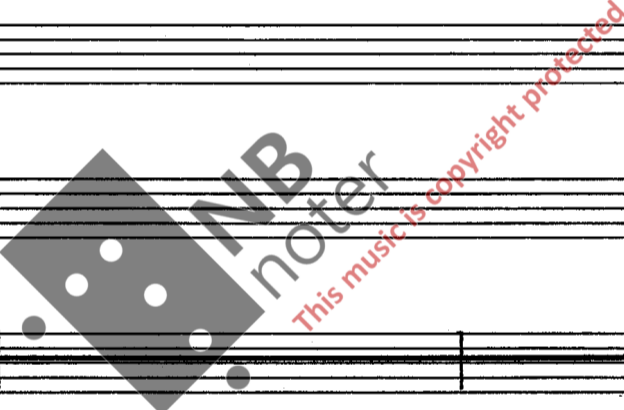

83

vln 1

vln 2

vla

vlc

db

86

vln 1

vln 2

vla

vlc

db

org

ped

I ff

NB noter
this music is copyright protected

87

88

89

90

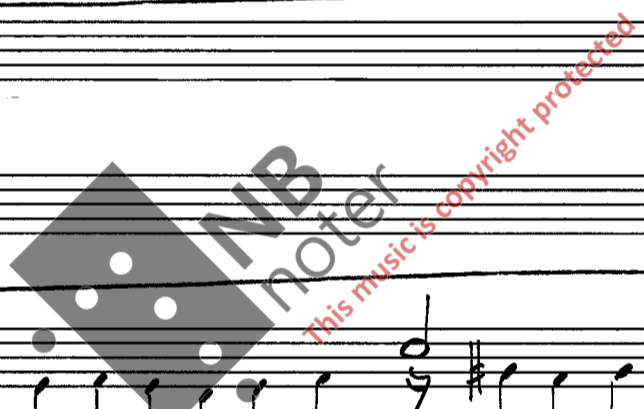

91

92

93

94

NB noter
This music is copyright protected

95

96

97 Brillante

98

99

100

101

102

NB
noter
this music is copyright protected

103

104

105

106

107

108

109

110

NB
noter
this music is copyright protected

74

112

Poco Vivo ♩ = 100

113

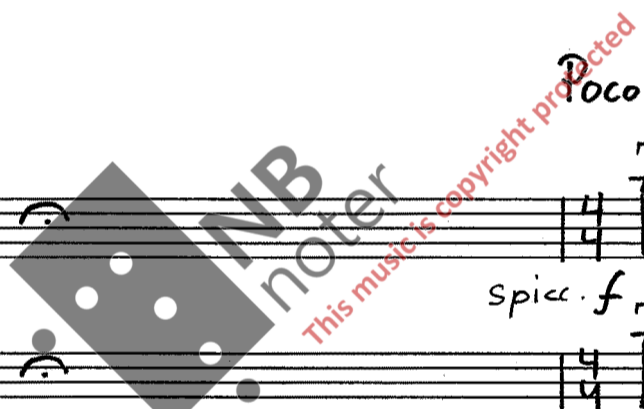

115

75

div.

vln 1

vln 2

vla

vlc

db

org

118

vln1 div

vln2 div

vla div

vlc div

This music is copyright protected

121

Violin 1 (vln 1) and Violin 2 (vln 2) parts are in treble clef. Viola (vla) is in alto clef. Violoncello (vlc) and Double Bass (db) are in bass clef. The score includes dynamic markings such as *f* (forte) and a watermark: *INB noter* and *This music is copyright protected*.

124

127 *rit.*

Lento ♩ = 58

79

130

vln 1 div

vln 2 div

Vla div

vcl div

pp

132

mp

134

80 $\text{♩} = \text{ca } 40$

137

vln 1

vln 2

vla

vlc

pp

org

Delicatissimo e poco rubato

I fl. 4'

==

A double bar line symbol indicating the end of a section or measure.

NB noter
This music is copyright protected

NB
noter
This music is copyright protected

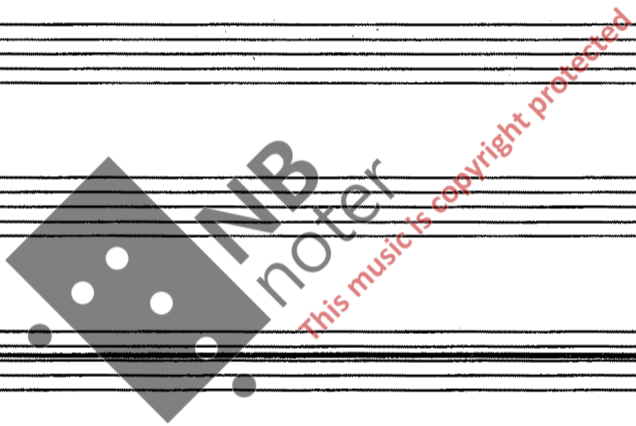

==

play the phrase to the end

play the phrase to the end

play the phrase to the end

play the phrase to the end

molto rit.

138

||

139
