

Bertil Palmar Johansen

Tornefuglen

The Thornbird

Trio version

for Flute, Viola and Harp

This music is copyright protected

Bertil Palmar Johansen

Tornefuglen

The Thornbird

Trio version
for Flute, Viola and Harp

Durata: 8 minutes

Commissioned by Tore Vidar Odnnes and Willy Postma
Norsk Komponistfond - 1986

The trio version was premiered by Trio Luna - 2024

Tornefugl

I følge en keltisk legende er tornefuglen en fugl som bruker hele sitt liv på å finne et tornetre. Når den endelig finner treet, stikker den seg på den skarpeste av alle tornene. Den dør, men først synger den en vakker og trist sang. Den eneste sangen den kom til å synge i sitt liv.

Thornbird

According to a Celtic legend, the Thornbird spends all his life searching for a thorny tree, and finally, having found it, gets pierced by the sharpest of all the thorns. Before dying he sings a beautiful and sad song - the only one he would ever sing.

The Thornbird

Tornefuglen
Flute, Viola and Harp

Bertil Palmar Johansen
(Trioersjon 2024)

♩ = 60

sordin

p

mp

p

p

8

p

mf

p

mp

14

mp

mp

19

mp mp mf

mp p

mf

25

p mp

senza sordin

mp p

A ♩ = 72

30

mf pizz f mf f mf 6

mp f mp

sim.

mf 6 6 3 6 6 6 3 3

32

34

36

37 rit.

sordin

rit.

mf *f* *mp*

B ♩ = 60

39

p *mp*

arco

p *mp* *p*

44

mf *mp* *mf* *p*

mf *mp* *p*

C

48 $\text{♩} = 72$

p *mf* senza sordin

50

tr

NB noter
This music is copyright protected

52

54

56

58 rit. (tr)

sordin arco

mp *f* *f* *p* *f*

rit.

3 6

mp *mf*

62

mf *p* *f* *mf*

mp *mf*

65

3

senza sordin

mp

69

69-70

mf pizz 6 6 6 f mf 6 6 f 3 3

mp 6 f mp 6 f

mf 6 6 6 6 6 6

71

71-72

mf 3 3 6 f

mp 6 f mp

mf 6 3 6 6 3

73

73-74

mf 6 6 f mf 6 6 trill

f mp f

mf 6

76

3 *tr* 6 6 *mp* 6 3 3

mp *f* *mp* *f*

mf *cresc.*

78

F ♩ = 56

f 3 3 *mp* *sordin* *arco* *mp*

mp *f* *mp* *f* *p*

f *mf* *mp*

83 $\text{♩} = 42$

85

89

G

93

93

p

p

This block contains the musical notation for measures 93 through 96. It features a treble clef staff with a key signature of one sharp (F#) and a common time signature. The melody is marked with a piano (*p*) dynamic. The bass clef staff continues the accompaniment, also marked with a piano (*p*) dynamic. The piano accompaniment consists of chords in the right hand and a bass line in the left hand.

97

97

p

mf

mf

p

This block contains the musical notation for measures 97 through 100. The treble clef staff shows a melody that starts with a piano (*p*) dynamic and transitions to a mezzo-forte (*mf*) dynamic. The bass clef staff continues the accompaniment, marked with a mezzo-forte (*mf*) dynamic. The piano accompaniment features chords in the right hand and a bass line in the left hand.

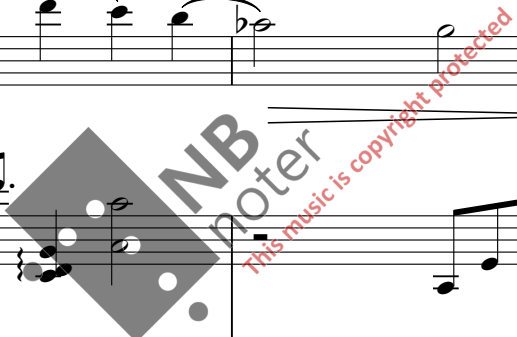

101

105

110
