

Bertil Palmar Johansen

Time Builds the City

Tiden Bygger Byen
Orkestersuite fra balletten
2026

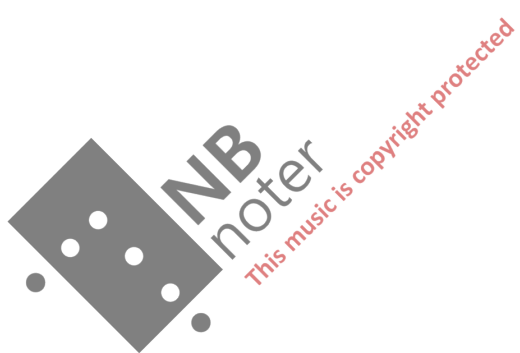

Bertil Palmar Johansen

Time Builds the City

Orchestral suit from the ballet

Tiden Bygger Byen

**Orkestersuite fra balletten
2026**

- Part I Tiden - The Time (4:00)
Part II Katedralen og Lyset - The Cathedral and the Light (4:20)
Part III Byen - The City (4:00)

Durata 12:20 min.

En bestilling fra Trondheim Symfoniorkester
Trondheim Kommune - Tusenårsjubileet
Rikskonsertene - Norsk Kulturråd

Bertil Palmar Johansen

Time Builds the City Orchestral suite from the ballet 2026 Tiden Bygger Byen Orkestersuite fra balletten

Part I, II, III

Instrumentation.

2 Flutes (2. doubling piccolo)
2 Oboes
Cor Anglais
2 Clarinets in Bb (2. doubling Bass clarinet)
2 Bassoons

3 Horns in F
2 Trumpets in Bb
2 Trombones
Tuba

Timpani

Percussion (2 players)

1. Marimba, Tom-toms 3, Tubular bells, Temple blocks 3, Vibraphone, Susp. cymbal (medium), Tam-tam.
2. Xylophone, Tom-toms 3, Cabasa, Temple blocks 3.

Harp

Strings

Durata 12:20 min.

Score in C

Tiden Bygger Byen var en bestilling til 1000 års jubileet i Trondheim 1997. Balletten hadde premiere i Olavshallen 24 oktober samme år med Trondheim Symfoniorkester og dirigent Terje Boye Hansen. Koreografi og iscenesettelse: Anne Grete Erikse og Leif Hernes. Kostymer: Ellinor Flor. Prosjeksjoner: Guri Dahl. Scenografi: Ian Magilton

Orchestral Suite from the ballet Time Builds the City

Tiden Bygger Byen.
Tiden - Del I

Bertil Palmar Johansen

Score in C

♩ = 120

Violin I

Violin II

Viola

Violoncello

Violoncello

Violoncello

Contrabass

Vln. I

Vln. II

Vla.

Vc.

Vc.

Vc.

Cb.

19 **A**

Vln. I

Vln. II

Vla.

Vc.

Vc.

Vc.

Cb.

B

26

Hp. *mf*

Vln. I *mf* *sim*

Vln. II *mf*

Vla. *mf*

Vc. *mf*

Vc. *mf*

Vc. *mf*

Cb. *mf*

C

33

Hp. *f*

Vln. I *f* *mp*

Vln. II *f* *mp*

Vla. *f*

Vc. *f* *p*

Vc. *f* *pp* *sim* *p*

Vc. *f* *p*

Cb. *f* *p*

F **G**

69

Fl. 1 *mf* *pp*

Fl. 2 *mf* *pp* muta in piccolo Piccolo

Ob. 1 *mf* *pp*

Ob. 2 *mf* *pp*

C. A. *mf* *pp*

Cl. 1 *mf* *pp*

Cl. 2 *mf* *pp* muta in b.cl Bass Clarinet in B \flat

Bsn. 1 *f*

Bsn. 2 *f*

Hn. 1 *f*

Hn. 2 *f*

Hn. 3 *f*

Tpt. 1 *f*

Tpt. 2 *f*

Tbn. 1 *f*

Tbn. 2 *f*

Tba. *f*

Timp. *f* *mp* *f*

Hp. *f*

Mar. *f*

Xyl. *f*

Vln. I *f*

Vln. II *f*

Vla. *f*

Vc. *f*

Cb. *f*

NB noter *This music is copyright protected*

88

Fl. 1 *mf* *mp* *f*

Picc. *mf* *mp* *f*

Ob. 1 *mf* *mp* *f*

Ob. 2 *mp* *f*

C. A. *mp* *f*

Cl. 1 *mf* *mp* *f*

B. Cl. *mf* *mp* *f*

Bsn. 1 *mf* *mp* *f*

Bsn. 2 *mf* *mp* *f*

Hp. *mf*

Mar. *mf*

Xyl. *mf*

Vln. I *mf*

Vln. II *mf*

Vla. *mf*

Vc. *mf* arco *pp* *sim* *p*

Cb. *mf* arco *pp* *sim* *p*

94

Vln. I arco *p* *sim*

Vln. II

Vla. arco *p*

Vc. *p*

Cb. *p*

99

||

104

108

Vln. I
Vln. I
Vln. II
Vln. II
Vla.
Vc.
Cb.

f *p* *f* *p* *f* *p* *f* *p*

K

111

Vln. I
Vln. I
Vln. II
Vln. II
Vla.
Vc.
Cb.

mf *mf* *mf* *mf* *mf* *mf* *mf* *mf*

123

Fl. 1
Picc.
Ob. 1
Ob. 2
C. A.
Cl. 1
B. Cl.
Bsn. 1
Bsn. 2
Hn. 1
Hn. 2
Hn. 3
Tbn. 1
Tbn. 2
Tba.
Timp.
Hp.
Vln. I
Vln. II
Vla.
Vc.
Cb.

mp 3 3 3 3 *f* 3 3
mp 3 3 3 3 *f* 3 3
mp 3 3 3 3 *f* 3 3
mp 3 3 3 3 *f* 3 3
f
mp 3 3 3 3 *f* 3 3
f
f
f
mf 3 3 3 3
mf 3 3 3 3
fp *f* *fp*
fp *f* *fp*
fp *f* *fp*
f 3 *mp* 3 3 3 3
f 3 *mp* 3 3 3 3
f *mf*
mf *f* 3
mf *sim*
mf
mf 3 3 3 3
mf 3 3 3 3
mf 3 3 3 3

NB notes
this music is copyright protected

N

130

17

- Fl. 1
- Picc.
- Ob. 1
- Ob. 2
- C. A.
- Cl. 1
- B. Cl.
- Bsn. 1
- Bsn. 2
- Hn. 1
- Hn. 2
- Hn. 3
- Tpt. 1
- Tpt. 2
- Tbn. 1
- Tbn. 2
- Tba.
- Timp.
- Hp.
- Mar. (Tubular bells)
- Xyl.
- Vln. I
- Vln. II
- Vla.
- Vc.
- Cb.

- Fl. 1
- Picc.
- Ob. 1
- Ob. 2
- C. A.
- Cl. 1
- B. Cl.
- Bsn. 1
- Bsn. 2
- Hn. 1
- Hn. 2
- Hn. 3
- Tpt. 1
- Tpt. 2
- Tbn. 1
- Tbn. 2
- Tba.
- Timp.
- Hp.
- Mar.
- Xyl.
- Vln. I (top two staves)
- Vln. II (top two staves)
- Vla.
- Vc.
- Cb.

rit.

Attacca

138

Fl. 1
Picc.
Ob. 1
Ob. 2
C. A.
Cl. 1
B. Cl.
Bsn. 1
Bsn. 2
Hn. 1
Hn. 2
Hn. 3
Tpt. 1
Tpt. 2
Tbn. 1
Tbn. 2
Tba.
Timp.
Hp.
Mar.
Xyl.
Vln. I
Vln. I
Vln. II
Vln. II
Vla.
Vc.
Cb.

ff *mf* *f* *rit.* *Attacca* *pp*

This music is copyright protected

Katedralen og Lyset - II

Bertil Palmar Johansen

♩ = 60

Flute 1
Flute 2
Oboe 1
Oboe 2
Cor Anglais
Clarinet in B \flat 1
Clarinet in B \flat 2
Timpani
Harp
Violin I
Violin II
Viola
Violoncello
Contrabass

mp
mp
mp
mp
mp < *mf*
mp
mp
p
p
p < *mp*
p < *mp*
p
pp
pp
pp
p
pp

sordin
sordin
sordin
sordin

NB noter
this music is copyright protected

A

$\text{♩} = 72$

Measures 11-16 are marked with a tempo of $\text{♩} = 72$ and a section label **A**. The score features various dynamics including *mf*, *p*, and *mp*. A watermark "NB noter" and "This music is copyright protected" is visible across the middle of the page.

B

$\text{♩} = 60$

rit.

19

Fl. 1 *mf* *mp*

Fl. 2 *mf* *mp*

Ob. 1 *mp*

Ob. 2 *mf* *mp*

C. A. *mp*

Cl. 1 *f* *mf* *mp*

Cl. 2 *mf* *mp*

Tpt. 1 *mf* mute

Hp. *p*

Perc. 1 *mf* Tubular Bells Percussion

Perc. 2

Vln. I *p* sordin off *p*

Vln. II *p* sordin off *p*

Vla. *p* *mf* sordin off *p*

Vc. *p* sordin off *p*

Cb. *p* sordin off pizz *p* *mf*

$\text{♩} = 72$

30

Fl. 1
Fl. 2
Ob. 1
Hn. 1
Tpt. 1
Hp.
Vln. I
Vln. II
Vla.
Vc.
Cb.

mp
mf
mf
mf
mf
mf
p
p
p
mf
f
arco
p

NB Noter
This music is copyright protected

40

D

Fl. 1 *mp* *mf* *p*

Fl. 2 *p*

Ob. 1 *mp* *mf* *mp* *f* *p*

Ob. 2 *mp* *f* *p*

C. A. *f* *fp* *p*

Cl. 1 *p*

Cl. 2 Bass Clarinet in B \flat *p*

Bsn. 1 *p*

Bsn. 2 *p*

Hn. 1 *fp*

Hn. 2 *f* *fp*

Hp. *mp*

Perc. 1 Tubular Bells *f* ring

Vln. I *mp* *f* *mf* *f* *mf*

Vln. II *mp* *f* *mf* *f* *p*

Vla. *f* *mf* *f* *p*

Vc. *f* *mf* *f* *p*

Cb. *f* *mf* *f* *pizz* *mp*

49

Fl. 1 *mf* *p* *mp*

Fl. 2 *mf* *p* *mp*

Ob. 1 *mf* *p* *mp*

Ob. 2 *mf* *p* *mp*

C. A. *mf* *p* *mp*

Cl. 1 *mf* *p* *mp*

B. Cl. *mf* *p* *mp* *f*

Bsn. 1 *mf* *p* *mp* *f*

Bsn. 2 *mp* *mf* *p* *mp* *mf*

Hp. *mf* *p* *mp* *mf*

Tub. B. Tubular Bells *mf*

Vln. I *f* *mp* *mf*

Vln. II *mf* *p* *mp* *p*

Vla. *mf* *p* *mp* *p*

Vc. *mf* *p* *mp* *f*

Cb. *mf* *p* *mp* *mf*

NB noter
This music is copyright protected

E $\text{♩} = 80$

59

Ob. 2

Cl. 1 *mf*

B. Cl.

Bsn. 1

Timp. *mp*

Tub. B. ring Percussion Temple Blocks *mf*

Vln. I *p*

Vln. II

Vla.

Vc. *p*

F

65

Fl. 1 *mf* *mp*

Fl. 2 *mf*

Ob. 1 *mp*

Ob. 2 *p*

C. A. *mf*

Cl. 1

Bsn. 1 *p*

Hn. 1 *mp*

Hn. 2 *mp*

Timp. *pp*

Hp. *mp*

T. Bl. *To Vib.*

Perc. 2 *Cabasa* *mp*

Vln. I *mp*

Vln. II *p*

Vla. *mf* *f* *mf* *mp*

Vc.

Cb. *pizz* *mf*

G

71

Fl. 1

Fl. 2

Ob. 1

Ob. 2

C. A.

Cl. 1

B. Cl.

Bsn. 1

Bsn. 2

Hn. 1

Hn. 2

Hn. 3

Timp.

Hp.

T. Bl.

Cab.

Vln. I

Vln. II

Vla.

Vc.

Cb.

Piccolo

Vibraphone

To Xyl.

f

p

mp

mf

let ring

sim

This music is copyright protected

Attacca

79

Fl. 1

Picc.

Ob. 1

Ob. 2

C. A.

Cl. 1

B. Cl.

Bsn. 1

Bsn. 2

To Fl.

Hn. 3

Timp.

Hp.

To Mar. Attacca

Vib.

Cab.

Vln. I

Vln. I

Vln. II

Vla.

Vc.

Cb.

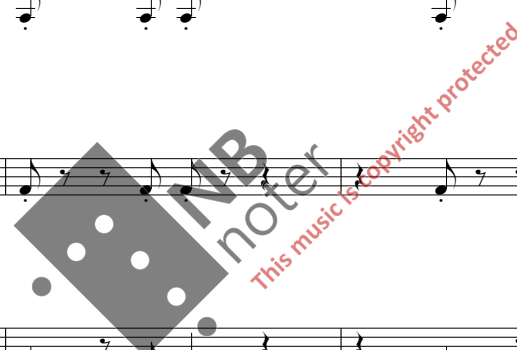

Byen - III

H $\text{♩} = 96$

85

Hn. 1 *p mp*

Hn. 2 *p mp*

Hn. 3 *p mp*

Hp. *mf sim*

Mar. *f mp f*

Xyl. *f f f*

Vln. I *p mp mp* *sul pont. gliss.*

Vln. II *fp mp mp* *sul pont. gliss.*

Vla. *p mf mp* *sul pont. gliss.*

Vc. *p* *sul pont. gliss.*

90

Hn. 1 *p*

Hn. 2 *p*

Hn. 3 *p*

Hp.

Mar. *f mp f mp f mp*

Xyl. *f mp f mf f mp*

Vln. I *p mp f* *gliss.*

Vln. II *mp p mp p* *gliss.*

Vla. *mf p f mp* *gliss.*

Vc. *mp mp* *gliss.*

95

Hn. 1

Hn. 2

Hp.

Mar. To Tom-t.

Xyl.

Vln. I

Vln. II

Vla.

Vc.

Cb.

mp

f

mf

normal

gliss.

arco

sul pont.

f³

fp

99

Vln. I

Vln. II

Vla.

Vc.

Cb.

f

fp

f

ff

102

Vln. I

Vln. II

Vla.

Vc.

Cb.

p

f

gliss.

K

$\text{♩} = 80$

$\text{♩} = 132$

108

Fl. 1

Picc.

Ob. 1

Ob. 2

C. A.

Cl. 1

B. Cl.

Bsn. 1

Bsn. 2

Hn. 1

Hn. 2

Hn. 3

Tpt. 1

Tpt. 2

Tbn. 1

Tbn. 2

Tba.

Timp.

Hp.

Mar.

Xyl.

Vln. I

Vln. II

Vla.

Vc.

Cb.

Flute

Tom-toms

To Tom-t.

f

mf

p

mp

128 35

Fl. 1

Fl.

Ob. 1

Ob. 2

C. A.

Cl. 1

B. Cl.

Bsn. 1

Bsn. 2

Hn. 1

Hn. 2

Hn. 3

Tpt. 1

Tpt. 2

Tbn. 1

Tbn. 2

Tba.

Hp.

Tom-t.

T. Bl.

Vln. I

Vln. II

Vla.

Vc.

Cb.

f, *mp*, *f*, *gliss.*, *mf*, *sim*

This music is copyright protected

138

Fl. 1 *mp* *mf* *f* *mf* *f*

Fl. 2 *f* *mp* *mf* *f* *mf* *f*

Ob. 1 *mp* *mf* *f* *mf* *f*

Ob. 2 *mp* *mf* *f* *mf* *f*

C. A. *mf* *f* *mf* *f*

Cl. 1 *mp* *mf* *f* *mf* *f*

B. Cl. *mp*

Bsn. 1 *mp*

Bsn. 2 *mp*

Hn. 1 *f*

Hn. 2 *f*

Hn. 3 *f*

Tpt. 1 *f* *fp* *f* *fp*

Tpt. 2 *f* *fp* *f* *fp*

Tbn. 1 *f*

Tbn. 2 *f*

Tba. *f*

Timp. *mp* *f* *f*

Hp. *f* ring

Tom-t. *p* *f* ring

T. Bl. *f* Tom-toms

Vln. I *f* *mp* *mp*

Vln. II *mp* *f* *mp* *mp*

Vla. *sim* *mp*

Vc. *f* *mp* *mf*

Cb. *f* *mp* *mf*

- Flute 1 (Fl. 1)
- Flute 2 (Fl.)
- Oboe 1 (Ob. 1)
- Oboe 2 (Ob. 2)
- Clarinet in A (C. A.)
- Clarinet 1 (Cl. 1)
- Bass Clarinet (B. Cl.)
- Bassoon 1 (Bsn. 1)
- Bassoon 2 (Bsn. 2)
- Horn 1 (Hn. 1)
- Horn 2 (Hn. 2)
- Horn 3 (Hn. 3)
- Trombone 1 (Tbn. 1)
- Trombone 2 (Tbn. 2)
- Tuba (Tba.)
- Timpani (Timp.)
- Harpsichord (Hp.)
- Cymbal (Cym.)
- Tom-tom (Tom-t.)
- Violin 1 (Vln. I)
- Violin 2 (Vln. II)
- Viola (Vla.)
- Violoncello (Vc.)
- Double Bass (Cb.)

153

Fl. 1

Fl.

Ob. 1

Ob. 2

C. A.

Cl. 1

B. Cl.

Bsn. 1

Bsn. 2

Hn. 1

Hn. 2

Hn. 3

Tpt. 1

Tpt. 2

Tbn. 1

Tbn. 2

Tba.

Timp.

Hp.

Cym.

Tom-t.

Vln. I

Vln. II

Vla.

Vc.

Cb.

mp *mf* *f* *sim* *f* *fp* *ring* *Tom-toms*

166

rit.

Fl. 1

Fl.

Ob. 1

Ob. 2

C. A.

Cl. 1

B. Cl.

Bsn. 1

Bsn. 2

Hn. 1

Hn. 2

Hn. 3

Tpt. 1

Tpt. 2

Tbn. 1

Tbn. 2

Tba.

Timp.

Hp.

T.-t.

Tom-t.

Vln. I

Vln. II

Vla.

Vc.

Cb.

mp

f

ff

fp

mf

pizz

rit.

C D Eb F G A Bb

This music is copyright protected

Fl. 1 *f*

Fl. *f*

Ob. 1 *f*

Ob. 2 *f*

C. A. *f*

Cl. 1 *f*

B. Cl. *f*

Bsn. 1 *f*

Bsn. 2 *f*

Hn. 1 *f*

Hn. 2 *f*

Hn. 3 *f*

Tpt. 1 *f*

Tpt. 2 *f*

Tbn. 1 *f*

Tbn. 2 *f*

Tba. *f*

Timp. *fp*

Hp. *freely*, *gliss.*

Tom-t. *f*

Tom-t. *f*

Vln. I *f*

Vln. II *f*

Vla. *f*

Vc. *f*

Cb. *f*

fp, *mf*, *gliss.*

180

Fl. 1 *mp* 6 6 6 *p*

Fl. *mp* 6 6 6 *p*

Ob. 1 *mp* 6 *p*

Ob. 2 *mp* 6 *p*

C. A. *mp* *p*

Cl. 1 *mp* 6 3 6 3 *p* 3 3 3 3 3 3

B. Cl. *p* 6

Bsn. 1 *p* 6 3 6 3

Bsn. 2 *p* 6

Hn. 1 *mp*

Hn. 2 *mp*

Hn. 3 *mp*

Tpt. 1 *mp*

Tpt. 2 *mp*

Tbn. 1 *mp*

Tbn. 2 *mp*

Tba. *mp*

Timp. *mp*

Hp.

W.B. *mf*

Vln. I *p* *pp*

Vln. II *p* *pp*

Vla. *p* *pp*

Vc. *pp*

Cb. *p* *pp*

P

$\text{♩} = 60$

185 rit.

Fl. 1 *mp*

Fl. *mp*

Ob. 1 *mp*

C. A. *mf*

Cl. 1 *pp*

B. Cl. *mp*

Bsn. 1 *mp*

Bsn. 2

Timp. *mp*

Hp. *mp*

W.B. rit.

Tom-t. *mp*

Xylophone

Vln. I

Vln. II

Vla.

Vc.

Cb.

NB noter
This music is copyright protected

194
