

BERTIL PALMAR JOHANSEN

# SERENADE

for

**Bandoneon and strings**

*This music is copyright protected*

- 1 Stille, stille Cantilena
- 2 Yr / con brio
- 3 Nattmusikk / Night music

2003

# SERENADE

for bandoneon and strings

## I Stille, stille cantilena

Bertil Palmar Johansen

$\bullet = 76$  *Dolcissimo*

Bandoneon

Violin I

Violin II

Viola

Violoncello

Contrabass

9

Ban.

Vln. I

Vln. II

Vla.

Vc.

Cb.

SERENADE

17

Ban. *pp mp*

Vln. I *p*

Vln. II *p*

Vla. *V*

Vc. *mp*

Cb. *mp*

25

25

**piu mosso**

Ban. *p fp*

Vln. I *mf mp p mp*  
*senza sordin*

Vln. II *mf mp p mp*  
*senza sordin*

Vla. *mf mp p mp*  
*senza sordin*

Vc. *mf mp p mp*  
*senza sordin*

Cb. *mf mp p*

SERENADE

33 *mf*

Ban.

Vln. I

Vln. II

Vla.

Vc.

Cb.

senza sordin

40 *a tempo*

Ban.

Vln. I

Vln. II

Vla.

Vc.

Cb.

*p* *mf* *f*

*p* *mf* *p* *mf* *p*

*p* *mf* *p* *mf* *p*

*pizz* *mp*

*pizz* *mp*

SERENADE

*piu mosso*

Ban. 47 *mf* *p* *fp* *mf*

Vln. I *p* *f* *mp*

Vln. II *f* *mp*

Vla. *p* *f* *mp*

Vc. *arco* *p* *f* *mp*

Cb. *arco* *p* *f* *p*

Ban. 54 *mf* *p* *mf* *rit.* *a tempo*

Vln. I *mf* *mp*

Vln. II *mf* *mp*

Vla. *mf* *mp*

Vc. *mf*

Cb. *mf*

SERENADE

61

Ban.

Vln. I

Vln. II

Vla.

Vc.

Cb.

69

Ban.

Vln. I

Vln. II

Vla.

Vc.

Cb.

SERENADE

76

Ban.

Vln. I

Vln. II

Vla.

Vc.

Cb.

*mp* *p* *p* *mp* *mp* *mf* *mf*

85

Ban.

Vln. I

Vln. II

Vla.

Vc.

Cb.

*mf* *fp* *mf* *mf* *f* *pp* *mp* *mf* *f* *pp* *mp* *mf* *f* *fp* *mp* *pizz* *f* *fp* *p*

*piu mosso*

SERENADE

93

Ban.

Vln. I

Vln. II

Vla.

Vc.

Cb.

rit.

arco

II yr / con brio

Allegro moderato

Ban.

Vln. I

Vln. II

Vla.

Vc.

Cb.

*f*

*mp*

*f*

SERENADE

5

Ban.

Vln. I

Vln. II

Vla.

Vc.

Cb.

*mp* *f* *mp* *f* *mf* *f*

10

Ban.

Vln. I

Vln. II

Vla.

Vc.

Cb.

*mp* *f* *mf*

*p* *mp*

SERENADE

14

Ban.

Vln. I

Vln. II

Vla.

Vc.

Cb.

*f*

*mf*

*mp*

*f*

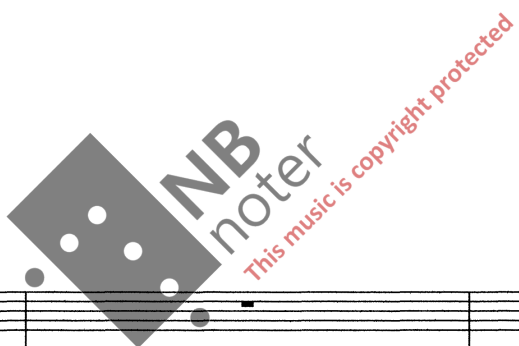

18

Ban.

Vln. I

Vln. II

Vla.

Vc.

Cb.

*mp*

*crescendo*

*mp*

*crescendo*

*mp*

*crescendo*

*mp*

SERENADE

21

Ban.

Vln. I

Vln. II

Vla.

Vc.

Cb.

*crescendo*

24

Ban.

Vln. I

Vln. II

Vla.

Vc.

Cb.

*agitato*

*ff*

SERENADE

27 *con brio*  
*mf*

Ban.

Vln. I *mp*

Vln. II *mp* *tenuto*

Vla. *mp* *tenuto*

Vc. *mp* *(arco)*

Cb. *mp* *pizz*

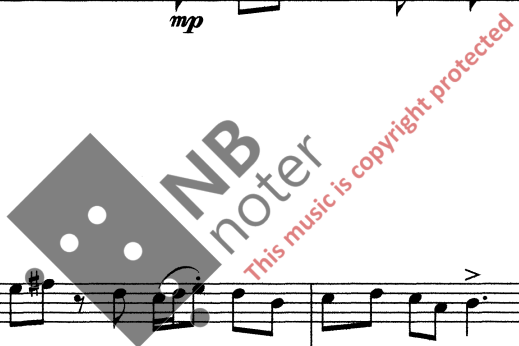

31

Ban.

Vln. I

Vln. II

Vla.

Vc. *f*

Cb. *f*

SERENADE

35

Ban. *f* *mf*

Vln. I *f* *mp*

Vln. II *f* *mp*

Vla. *f* *mp*

Vc. *mp*

Cb. *mp*

39

Ban. *mf*

Vln. I *f* *mf*

Vln. II *f* *mf*

Vla. *mp* *f* *mf*

Vc. *f* *mf*

Cb. *mp* *f* *mf*

*arco* *pizz*

SERENADE

44

Ban.

Vln. I

Vln. II

Vla.

Vc.

Cb.

48

Ban.

Vln. I

Vln. II

Vla.

Vc.

Cb.

*f* *mf*

*f* *mp*

*f* *mp*

*f* *mp*

*f* *mp*

SERENADE

52

Ban. *crescendo* *f*

Vln. I

Vln. II

Vla.

Vc.

Cb.

56

Ban. *mf*

Vln. I

Vln. II

Vla.

Vc.

Cb. *mf*

SERENADE

60

Ban.

Vln. I

Vln. II

Vla.

Vc.

Cb.

*cresc.*

*mf*

*mf*

*mf*

*mf*

*f*

64

Ban.

Vln. I

Vln. II

Vla.

Vc.

Cb.

*f*

*f* *mf* *f*

*f* *mf* *f*

*f* *mf* *f*

*f* *mf* *f*

*f* *mf* *f*

*arco* *leggiero* *mf*

*(pizz)* *>* *mf*

SERENADE

68

Ban.

Vln. I

Vln. II

Vla.

Vc.

Cb.

71

Ban.

Vln. I

Vln. II

Vla.

Vc.

Cb.

SERENADE

74

Ban.

Vln. I

Vln. II

Vla.

Vc.

Cb.

78

Ban.

Vln. I

Vln. II

Vla.

Vc.

Cb.

SERENADE

81

Ban.

Vln. I

Vln. II

Vla.

Vc.

Cb.

*f* *ff* *f* *ff* *f* *ff*

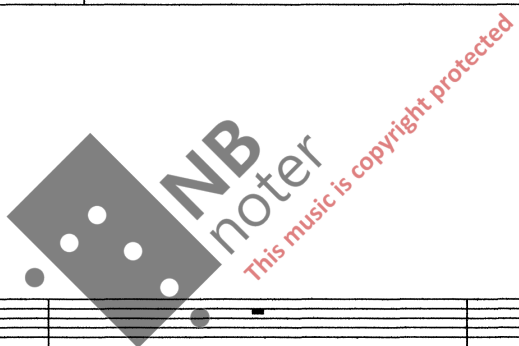

84

Ban.

Vln. I

Vln. II

Vla.

Vc.

Cb.

*mf* *mf* *mf* *mf*

SERENADE

87

Ban.

Vln. I

Vln. II

Vla.

Vc.

Cb.

*cresc.*

*cresc.*

*cresc.*

*cresc.*

*f*

*arco*

*ff*

90

Ban.

Vln. I

Vln. II

Vla.

Vc.

Cb.

*ff*

*ff*

*ff*

*ff*

SERENADE

93

Ban.

*mf*

Vln. I

*pp* *mf* *p* *f*

Vln. II

*pp* *mf* *p* *f*

Vla.

*pp* *mf* *p* *f*

Vc.

*pp* *mf* *p* *f*

Cb.

*pizz* *p*

97

Ban.

Vln. I

*mp* *f* *p*

Vln. II

*mp* *f* *p*

Vla.

*mp* *f* *p*

Vc.

*mp* *f* *p*

Cb.

SERENADE

101

Ban.

*mp*

Vln. I *solo* *mp*

Vln. II *solo* *p*

Vla. *solo* *p*

Vc. *col legno* *pp*

Cb.

105

Ban.

Vln. I *mp*

Vln. II *p*

Vla. *p*

Vc. *col legno* *pp*

Cb.

SERENADE

109

Ban.

Vln. I

Vln. II

Vla.

Vc.

Cb.

III Nattmusikk / Night Music

♩ = 66

Ban.

Vln. I

Vln. II

Vla.

Vc.

Cb.

SERENADE

8

Ban.

*mp*

Vln. I

*mf*

*f*

Vln. II

*mf*

*p*

*f*

Vla.

*mf*

*p*

*f*

Vc.

*p*

*f*

Cb.

*p*

*f*

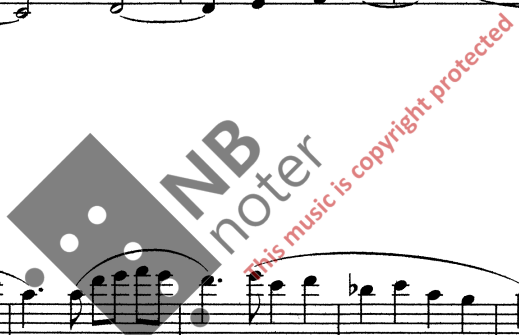

15

Ban.

*mf*

*mp*

Vln. I

*sub. p*

Vln. II

*sub. p*

Vla.

*sub. p*

Vc.

*sub. p*

Cb.

*sub. p*

SERENADE

♩ = 60 poco meno mosso

Ban. *p* *mp*

*Solo flöten* *mf*

Vln. I *p* *mf*

Vln. II *p* *mf*

Vla. *f* *p*

Vc. *f* *p*

Cb. *f* *p*

Ban.

Vln. I

Vln. I *p* *mf* *mp* *mf* *mp*

Vln. II *p* *mf* *mp* *mf* *mp*

Vla. *f* *f* *mf* *p*

Vc. *f* *f* *mf* *p*

Cb. *f* *f* *mf* *p*

SERENADE

a tempo

34

Ban.

Vln. I

Vln. II

Vla.

Vc.

Cb.

*mf*

*mp*

*p*

*sordin*

40

Ban.

Vln. I

Vln. II

Vla.

Vc.

Cb.

*f*

*mf*

*cresc.*

*f*

*p sub.*

*f*

*p*

*f*

*p sub.*

*f*

*p sub.*

*f*

*p sub.*

*f*

*p sub.*

*f*

*p sub.*

*f*

*p sub.*

*f*

*p sub.*

SERENADE

46

Ban.

*mp* *mf* *p* *mf*

Vln. I

Vln. II

Vla.

Vc.

Cb.

*mf* *p*

53

Ban.

*p* *mf* *mp*

Vln. I

Vln. II

Vla.

Vc.

Cb.

*pp* *pp*

*p* *mf* *p* *mp*

*p* *mf* *p* *mp*

*p* *mf* *p* *mp*

SERENADE

61

Ban.

Vln. I

Vln. II

Vla.

Vc.

Cb.

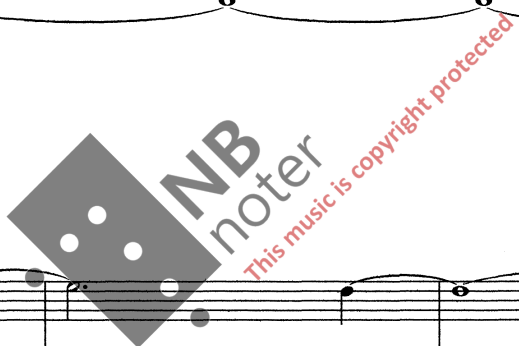

66

Ban.

Vln. I

Vln. II

Vla.

Vc.

Cb.
