

BERTIL PALMAR JOHANSEN

Herr Musicus Modernus og den umulige Pianisten

Strykeorkester og piano

NB
noter

This music is copyright protected

BERTIL PALMAR JOHANSEN

Herr Musicus Modernus
og den umulige Pianisten

for
skoleorkester og piano

Notetrykk er
Støttet av NSOF

Litt om notasjonen:

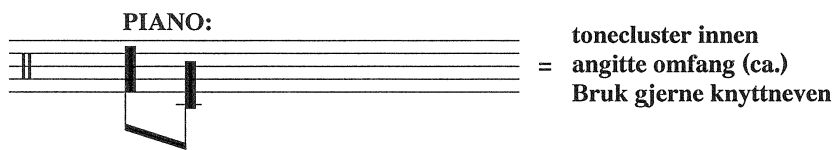
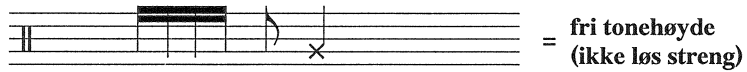
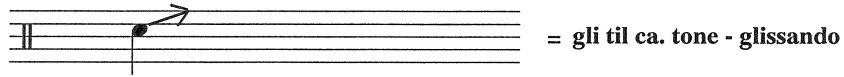

LYTTEOPPGAVE (til musikere og publikum!): **Hvem er "Herr Musicus Modernus" og "Den Umulige Pianisten"?**

Herr M. M. er et strykeorkester som liker godt å spille ny og spennende musikk. MEN - de har en pianist som bare vil spille sviker (og han elsker pene valser). Dere kan sikkert høre hvordan han prøver å lure orkesteret med på sin melodi. Får den Umulige Pianisten det som han vil? Hør hvordan pianisten allerede i 3. takt protesterer på det kraftigste.

Herr Musicus Modernus

og Den Umulige Pianisten

for skoleorkester og piano

Bertil Palmar Johansen

♩ = 69

VI. 1 *fp* *f*

VI. 2 *fp* *f*

VI. 3 (Bratsj) *fp* *f*

Cello *p* *f*

Piano *agitato* 3 8^{va}

VI. 1 *fp* *p* *f*

VI. 2 *fp* *p* *f*

VI. 3 *fp* *p* *f*

Cello *f*

Piano *ff* 3 8^{va}

A *a tempo*

Musical score for Violins 1, 2, 3, Cello, and Piano. The score is in 4/4 time and begins with a first ending bracket labeled 'A' and the tempo marking 'a tempo'. The Violin 1 part starts with a melodic line, followed by Violin 2 and Violin 3. The Cello part provides a bass line. The Piano part features a dynamic range from *f* to *mp*. The score includes various musical notations such as slurs, accents, and dynamic markings.

Musical score for Piano and strings. The score is in 4/4 time and includes a large watermark for 'NB noter' with the text 'This music is copyright protected'. The Piano part features a dynamic range from *mf* to *mp* and includes markings for 'accelerando', '8va', and 'a tempo Dolce'. The strings (Violins 1, 2, 3, and Cello) are mostly silent in this section.

agitato *poi Coda* ☐

VI. 1 *f* *ff* *ff* *p*

VI. 2 *f* *ff* *ff* *p*

VI. 3 *arco* *f* *ff* *ff* *p*

Cello *f* *ff* *ff* *p*

Piano *f*

B ♩ = 88

Rubato *mp* *poco a poco cresc.*

VI. 1

VI. 2

VI. 3

Cello

Piano

mf

pizz

©

f

pizz

f

pizz

f

pizz

f

f

VI. 1

f *cresc.* *ff* *arco* *mf*

VI. 2

f *cresc.* *ff* *arco* *mf*

VI. 3

f *cresc.*

Cello

f *cresc.*

Piano

cresc. *ff*

D

arco *mf*

arco *mf*

VI. 1

VI. 2

VI. 3

Cello

Piano

mf

♩ Coda

f

ff

f

ff

f

ff

D.C. al ⊕

