

Bertil Palmar Johansen

Duo Connection

for
Tuba and Percussion

Bertil Palmar Johansen

Duo Connection

Duo Forbindelse
(2014)

for Tuba and Percussion (Marimba and Temple blocks)

Duration: 7 min.

Duo Connection

Duo Forbindelse

for Tuba og Slagverk (Marimba/Temple Blocks)

Bertil Palmar Johansen
(2014)

♩ = 92

Tuba

Marimba

4

Tba.

Mar.

9

Tba.

Mar.

13 *mp* *accel.*

Tba.

Mar. *p* *accel.*

17 **A** ♩ = 120 *mf*

Tba.

Mar. *mp*

21

Tba.

Mar. *mp*

24

Tba. *mf*

Mar. *mp*

27

Tba.

Mar.

mf

31

Tba.

f *mf*

Mar.

f

mp *mf*

35 B

Tba.

Mar.

mp

39

Tba.

Mar.

43

Tba.

Mar.

f

47

Tba.

Mar.

mf

mf

51

Tba.

Mar.

55 **C**

Tba.

Mar.

mf

59

Tba.

Mar.

mp *mf* *mp*

mp *mf* *mp*

63

Tba.

Mar.

mf *f* *mp* *mf*

mf *f* *mp* *mf*

67

Tba.

Mar.

f

f *mp*

71

Tba. *mp* *mf*

Mar. *mf*

D

75

Tba. *f* *mf* *mp*

Mar. *f* *mp*

79

Tba. *mf*

Mar. *f*

84

dolce

Tba. *mp*

Mar. *mp*

89

Tba.

Mar.

mf

95

Tba.

Mar.

99 accel.

Tba.

Mar.

f

E

102 $\text{♩} = 138$
lip beat

Tba.

Mar.

105

Tba.

Mar.

108

Tba.

Mar.

111

Tba.

Mar.

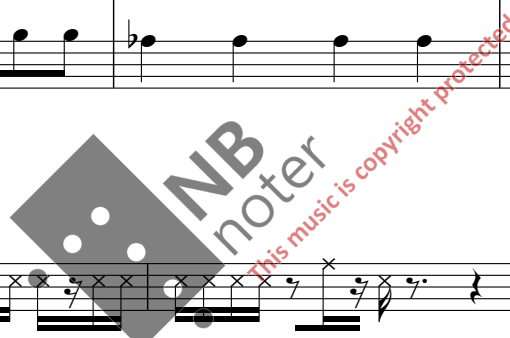

**flutter, 1/2 valve, gliss.

114

**"smask"

Tba. *gliss.*

Mar.

118

* *

**

Tba. *gliss.*

Mar.

121

*

*

*

*

Tba.

Mar. *p* To T. Bl.

F

124

Tba. *mf*

Temple Blocks (same mallets)

T. Bl. *mf*

128

Tba.

T. Bl.

132

Tba.

T. Bl.

136

Tba.

T. Bl.

140

accel.

Tba. *f*

accel.

T. Bl. *f*

145

rit.

$\text{♩} = 120$

Tba.

T. Bl.

To Mar.

Marimba

mp

mp

150

Tba.

Mar.

mf

mp

f

mp

155

Tba.

Mar.

mp

mf

158

Tba.

Mar.

mp

p

162 rit.

Tba. *mf* *mp* rit.

Mar. *mf* *mp* rit.

167 **H** ♩ = 92

Tba.

Mar. *p*

170

Tba. *mf*

Mar. *mf*

173

Tba.

Mar. *p*

176

Tba. *mp*

Mar.

179

Tba. *mf*

Mar.

183

Tba. *rit.*

Mar. *rit.*