

DRØMMEN OG ILDEN

Musikk

Bertil Palmar Johansen

Tekst

Kaja Kjørholt, Donaji Reksterberg,

Erle Mylius, Line Melting,

Vigdis Hjorth, Tale Næss

Bertil Palmar Johansen

1 Songwe

2 Fuglenes sang

3 Nefertiti

4 Mi corazòn

5 The Wawa tree

6 I treets skygge

7 Umoja

8 Solguden Ra seiler på Nilen

9 Landet i solen

10 Kongo Elven

11 Nyaminyami

Score in C

DRØMMEN OG ILDEN

Bertil Palmar Johansen

Instrumentasjon

Flute

Oboe

Clarinet in Bb

Bass clarinet

Alto sax.

Baritone sax.

Trumpet in Bb

Horn in F

Trombone

Tuba

4 Percussion: (glockenspiel, marimba og xylophone deles mellom musikerne. Djembe eller tom toms til sats 1 Del 3 er valgfritt – om mulig foretrekkes djembe. Instrument merket *, se beskrivelse i stemmen)

1:Liten lommelykt, egg, 2 tom toms, (djembe 1), Bjellekrans – ev tambourine, marimba, glockenspiel.

2:Liten lommelykt, egg, 2 tom toms, (djembe 1), metallskrot*, cabaza, xyloph., triangle, glockenspiel.

3:Liten lommelykt, egg, 2 tom toms, (djembe 1), metallskrot*, cabaza, xylophone.

4:Liten lommelykt, egg, 2 tom toms, (djembe 1), metallskrot*, marimba, xylophone.

Solister – vocal (minimum 4, jente/gutt valgfritt)

Kor (div in 3. – ev. like stemmer)

Synth

El.piano

Strings

El.bass

1 Songwe

1

Bertil Palmar Johansen

Mørkt rom

1 LYS. Hver slagverker har en liten lommelykt - led - som rettes mot publikum og blinker i varierende rytme. Starter etter hverandre.

(metronom ca. 112) Bruk svart hanske for lukke-åpne. (bryter er for unøyaktig og beveger lyskilden)

- setter igang etter tur. Start forsiktig - (som ildfluer eller stjerner som blinker.)

- så gradvis mer komplisert rytme. OBS at grunnpulsen er lik hos alle.

- sett til klikkelyd (som lages med munnen) og som følger lysrytmen til den enkelte.

- Gradvis lengre og lengre lysåpning.

- perc.1(eller etter avtale) slutter og setter igang rytme - 16.deler - på egg. (Fortsett grunnpuls fra Del 1)

- Del 1 og Del 2 overlapper hverandre.

2 EGG. En gradvis overgang fra lys/klikk til egg.

- Varier "eggklangen" (hvordan egget holdes) og lag små ostinat som varieres. Stort sett 16.deler og husk, varier betoning og klang,

- trekk også inn 32.dels figurer.

- under denne Del 2 kommer scenelyset gradvis på - gjerne slik at musikerne kaster skygger i rommet/på veggen.

3 DJEMBE/ev. tom toms. Perc.1(eller etter avtale) starter rytme A. Del 2 og Del 3 overlapper hverandre.

- Rytme A B C D kommer inn ette tur - hver rytme, som er en takt, repeteres og varieres - og det er rom for improvisasjon.

- Del 3 starter mp og gjør crescendo midtveis.

- overgang til nye rytmer - A2 B2 C2 D2 (etter tur - rekkefølge avtales)

- overgang til nye rytmer - A3 B3 C3 D3 (etter tur - rekkefølge avtales)

- Decrescendo mot slutten av Del 3

- og gradvis overgang til "Metallskrot ensemble"

4 "METALLSKROT ENSEMBLE" perc. 2, 3 og 4 med hvert sitt hjemmelagde instrument. En planke (ca. 1m.) hvor det er skrudd fast fire metallgjenstander som gir forskjellig klang. Perc. 1 har en bjellekrans eller tambourine som det slås på med en stikke.

- perc. 1 starter en jevn 4-dels puls mot slutten av Del 3 og overlapper inn i Del 4. Perc 1 har fire figurer som varieres/repeteres.

- perc. 2, 3 og 4 har hver sine fire figurer som varieres/repeteres.

- Del 4 har også rom for improvisasjon.

- Del 4 har subito fine - markert slutt i ff

5 FLØYTE

rytem A
♩ = 112

rytme B

rytme C

rytme D

5 rytme A2

rytme B2

rytme C2

rytme D2

9 rytme A3

rytme B3

rytme C3

rytme D3

Del 4

13 Perc. 1 (bjellekrans/tambourine)

perc. 2 (metallskrot)

19 perc.3 (metallskrot)

24 perc.4 (metallskrot)

♩ = 82

Flute

Cabaza

Piano

6

Fl.

Caba.

piano

12

Fl.

Caba.

piano

16

Fl.

Caba.

piano

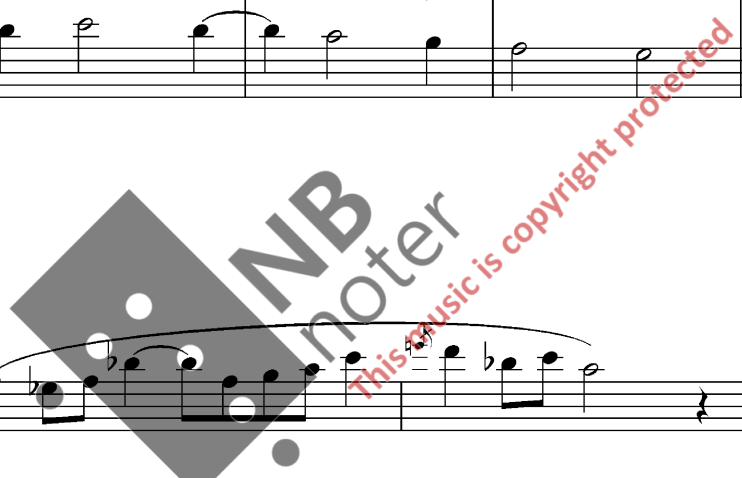

8

Fl.
Ob.
Cl.
B. Cl.
Alto Sax.
Bari. Sax.
Tpt.
Hn.
Tbn.
Tba.
Dr. 1
Cab. 2
Xyl. 3
Mar. 4
Voice 1
Voice 2
Voice 3
Synth.
El. Pno.
Vln. 1
Vln. 2
Vla.
Vc.
Db./el.b

mf
bren-ner min hud så het, ørk-en vind-en-e blås-er, ov-er min kak-tus blomst, Jeg er på tig - er-ens rygg,
bren-ner min hud, ørk-en-vind - en, ov-er kak - tus,
bren-ner min hud, ørk-en-vind - en, ov-er kak - tus,
mp
p
arco
p arco
p arco
p

This music is copyright protected

15

Fl.

Ob.

Cl.

B. Cl.

Alto Sax.

Bari. Sax.

Tpt.

Hn.

Tbn.

Tba.

Dr. 1

Cab. 2

Xyl. 3

Mar. 4

Voice 1

Voice 2

Voice 3

Synth

El.Pno.

Vln. 1

Vln. 2

Vla.

Vc.

Db./el.b.

ov - er de lang - strak - te slet - ter, Sol - en trøs - ter mitt hjer - te, bren - ner min hud så het, ørk - en vind - en - e blås - er,

Sol - en trøs - ter, bren - ner min hud, ørk - en - vind - en,

Sol - en trøs - ter, bren - ner min hud, ørk - en - vind - en,

This music is copyright protected

22

Fl.

Ob.

Cl.

B. Cl.

Alto Sax.

Bari. Sax.

Tpt.

Hn.

Tbn.

Tba.

Dr. 1

Cab. 2

Xyl. 3

Mar. 4

Voice 1

Voice 2

Voice 3

Synth

El.Pno.

Vln. 1

Vln. 2

Vla.

Vc.

Db./el.b.

mp

mf

pp

arco

pp

This music is copyright protected

ov-er min kak - tus blomst,

ov-er kak - tus, A - fri - ka vek - kes opp, grønt liv med gle - des

ov-er kak - tus,

Fl.
Ob.
Cl.
B. Cl.
Alto Sax.
Bari. Sax.
Tpt.
Hn.
Tbn.
Tba.
Dr. 1
Cab. 2
Xyl. 3
Mar. 4
Voice 1
Voice 2
Voice 3
Synth
El.Pno.
Vln. 1
Vln. 2
Vla.
Vc.
Db./el.b.

lys, mør-ke-t leg-ger seg, sol-ens barn som glør, fram til mor-gen- gry, dag-en gjen-opp- står, min-ner fra en

48

Fl.
Ob.
Cl.
B. Cl.
Alto Sax.
Bari. Sax.
Tpt.
Hn.
Tbn.
Tba.
Dr. 1
Cab. 2
Xyl. 3
Mar. 4
Voice 1
Voice 2
Voice 3
Synth
El.Pno.
Vln. 1
Vln. 2
Vla.
Vc.
Db./el.b

mf *f* *mf* *f* *f* *f* *f* *f*

Sol-en trøs-ter mitt hjer-te, bren-ner min hud så het,
Sol-en trøs - ter, bren-ner min hud,
drøm, Sol-en trøs - ter, bren-ner min hud,

55

Fl.

Ob.

Cl.

B. Cl.

Alto Sax.

Bari. Sax.

Tpt.

Hn.

Tbn.

Tba.

Dr. 1

Cab. 2

Xyl. 3

Mar. 4

Voice 1

Voice 2

Voice 3

Synth

El.Pno.

Vln. 1

Vln. 2

Vla.

Vc.

Db./el.b.

ørk-en vind-en-e blås-er, ov er min kak - tus blomst, Sol-en trøs-ter mitt hjer-te, bren-ner min hud så het, ørk-en vind-en-e blås-er, ov er min kak - tus blomst,

ørk-en - vind - en, ov er kak - tus, Sol-en trøs - ter, bren-ner min hud, ørk-en - vind - en, ov er kak - tus,

ørk-en - vind - en, ov er kak - tus, Sol-en trøs - ter, bren-ner min hud, ørk-en - vind - en, ov er kak - tus,

7

Fl.

Ob.

Cl.

B. Cl.

Alto Sax.

Bari. Sax.

Tpts.

Hn.

Tbn.

Tba.

Drum 1

Drum 2

Drum 3

Xyl. 4

Voice 1

Voice 2

Voice 3

synth

el.Pno.

Vln. I

Vln. II

Vla.

Vc.

Db./el.b.

NB noter
This music is copyright protected

13

Fl.

Ob. *mf*

Cl. *mf*

B. Cl. *mf*

Alto Sax. *mf*

Bari. Sax.

Tpts.

Hn.

Tbn.

Tba.

Drum 1 *mf*

Drum 2 *mf*

Drum 3 *mf*

Xyl. 4

Voice 1

Voice 2

Voice 3

synth *mf* *mp*

el.Pno. *pp*

Vln. I *mf* *mp*

Vln. II *mf* *mp*

Vla. *mf* *mp*

Vc. *mf* *mp*

Db./el.b. *mf* *mp*

solist

Jeg går langs Nil - ens vak - kre bred - der

Fl.
Ob.
Cl.
B. Cl.
Alto Sax.
Bari. Sax.

Tpts.
Hn.
Tbn.
Tba.

Drum 1
Drum 2
Drum 3

Xyl. 4

Voice 1
Voice 2

Voice 3
med mi - ne tre død - tre, de lø - per mel - lom det høy - e siv - et, De rop - er til meg, "Vi vil ba - de" jeg

synth

el.Pno.

Vln. I

Vln. II

Vla.

Vc.

Db./el.b.

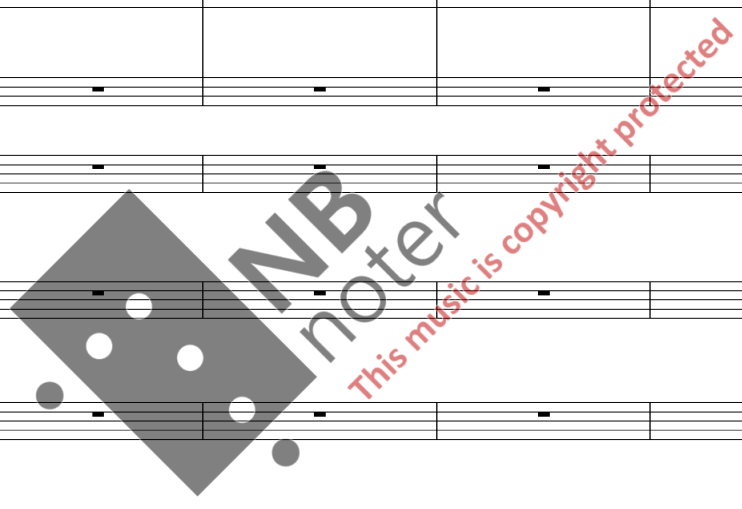

28

Fl. *f*

Ob. *f*

Cl. *f*

B. Cl. *f*

Alto Sax. *f*

Bari. Sax. *f*

Tpts. *mf*

Hn. *mf*

Tbn. *f*

Tba. *f*

Drum 1

Drum 2

Drum 3

Xyl. 4

Voice 1 *f* kor
Ne - fer-ti - ti, hun er dron-ning Ne - fer-ti - ti, hun er vak - ker, Akh - na-ton det er hen-nes mann,

Voice 2 *f* kor
Ne - fer-ti - ti, hun er dron-ning Ne - fer-ti - ti, hun er vak - ker, Akh - na-ton det er hen-nes mann,

Voice 3
nik - ker og smi - ler.

synth

el.Pno.

Vln. I *arco* *mf* *f*

Vln. II *arco* *mf* *f*

Vla. *mf*

Vc. *mf*

Db./el.b. *mf*

This music is copyright protected

36

Fl.

Ob.

Cl.

B. Cl.

Alto Sax.

Bari. Sax.

Tpts.

Hn.

Tbn.

Tba.

Drum 1

Drum 2

Drum 3

Xyl. 4

Voice 1
Akh - na-ton han er Fa-ra-o. Vi er ved Nil - en, el- va som ren-ner gjen - nom E - gypt.

Voice 2
Akh - na-ton han er Fa-ra-o. Vi er ved Nil - en, el- va som ren-ner gjen - nom E - gypt.

Voice 3

synth

el.Pno.

Vln. I

Vln. II

Vla.

Vc.

Db./el.b.

43

Fl.

Ob.

Cl.

B. Cl.

Alto Sax.

Bari. Sax.

Tpts.

Hn.

Tbn.

Tba.

Drum 1

Drum 2

Drum 3

Xyl. 4

Voice 1

Voice 2

Voice 3

synth

el.Pno.

Vln. I

Vln. II

Vla.

Vc.

Db./el.b.

mf

Stil - le, stil - le sve-ver stor - ke -

mf

Stil - le, stil - le sve-ver stor - ke -

kor *mf*

Stil - le, stil - le sve-ver stor - ke -

mp

mf arco

mf arco

mf arco

mf

This music is copyright protected

48

Fl.

Ob.

Cl.

B. Cl.

Alto Sax.

Bari. Sax.

Tpts.

Hn.

Tbn.

Tba.

Drum 1

Drum 2

Drum 3

Xyl. 4

Voice 1
ne, Stil - le, stil - le ten - nes stjer - ne - ne ov - er

Voice 2
ne, Stil - le, stil - le ten - nes stjer - ne - ne ov - er

Voice 3
ne, Stil - le, stil - le ten - nes stjer - ne - ne ov - er

synth

el.Pno.

Vln. I

Vln. II

Vla.

Vc.

Db./el.b.

53

Fl.

Ob.

Cl.

B. Cl.

Alto Sax.

Bari. Sax.

Tpts.

Hn.

Tbn.

Tba.

Drum 1

Drum 2

Drum 3

Xyl. 4

Voice 1
Nil - en.

Voice 2
Nil - en.

Voice 3
Nil - en. *solist*
Ti - tus-en par fugl - e - føt - ter tegn - er hier-o-glyf - er.

synth
mp

el.Pno.
mp

Vln. I
mp

Vln. II
mp

Vla.
mp

Vc.
mp

Db./el.b.
mp

This music is copyright protected

Fl. -

Ob. -

Cl. -

B. Cl. *mf*

Alto Sax. -

Bari. Sax. -

Tpts. -

Hn. -

Tbn. -

Tba. -

Drum 1 -

Drum 2 -

Drum 3 -

Xyl. 4 -

Voice 1
Stil - le, stil - le sve-ver stor - ke - ne, Stil - le,

Voice 2
Stil - le, stil - le sve-ver stor - ke - ne, Stil - le,
kor

Voice 3
Luft - sei-le - re sa de gam - le. Stil - le, stil - le sve-ver stor - ke - ne, Stil - le,

synth

el.Pno.

Vln. I *mf*

Vln. II *mf*

Vla. *mf*

Vc. *mf*

Db./el.b. *mf*

65

Fl.

Ob.

Cl.

B. Cl.

Alto Sax.

Bari. Sax.

Tpts.

Hn.

Tbn.

Tba.

Drum 1

Drum 2

Drum 3

Xyl. 4

Voice 1
stil - le ten - nes stjer - ne - ne ov - er Nil - en

Voice 2
stil - le ten - nes stjer - ne - ne ov - er Nil - en

Voice 3
stil - le ten - nes stjer - ne - ne ov - er Nil - en

synth

el.Pno.

Vln. I

Vln. II

Vla.

Vc.

Db./el.b.

NB noter
This music is copyright protected

78

Fl.

Ob.

Cl.

B. Cl.

Alto Sax.

Bari. Sax.

Tpts.

Hn.

Tbn.

Tba.

Drum 1

Drum 2

Drum 3

Xyl. 4

Voice 1
dron - ning, Ne - fer - ti - ti, al - le kjen - ner hen - nes an - sikt. Akh - na - ton han er

Voice 2

Voice 3

synth

el.Pno.

Vln. I

Vln. II

Vla.

Vc.

Db./el.b.

88

Fl. *mp* *mf*³

Ob. *mp* *mf*³

Cl. *mp* *mf*³

B. Cl. *mf*³

Alto Sax. *mp* *mf*³

Bari. Sax. *mf*³

Tpts.

Hn.

Tbn.

Tba.

Drum 1 *mp*

Drum 2 *mp*

Drum 3 *mp*

Xyl. 4 *mp*

Voice 1 Fa-ra - o, han fikk lag - et den - ne byst - en.

Voice 2

Voice 3

synth *mp*

el.Pno. *mp*

Vln. I *mp* pizz

Vln. II *mp* pizz

Vla. *mp* pizz

Vc. *mp* pizz

Db./el.b. *mp* pizz

This music is copyright protected

Musical score for page 26, featuring woodwinds, brass, drums, strings, and piano. The score is divided into several systems:

- Woodwinds:** Flute (Fl.), Oboe (Ob.), Clarinet (Cl.), Bass Clarinet (B. Cl.), Alto Saxophone (Alto Sax.), and Baritone Saxophone (Bari. Sax.).
- Brass:** Trumpets (Tpts.), Horns (Hn.), Trombones (Tbn.), and Tubas (Tba.).
- Drum and Percussion:** Drum 1, Drum 2, Drum 3, and Xylophone (Xyl. 4).
- Voice:** Voice 1, Voice 2, and Voice 3.
- Keyboard:** Synth and Electric Piano (el.Pno.).
- String Section:** Violin I (Vln. I), Violin II (Vln. II), Viola (Vla.), Violoncello (Vc.), and Double Bass/Electric Bass (Db./el.b.).

4. Mi corazón

Bertil Palmar Johansen
folkemelodi
tekst Donaji Reksterberg, Bertil

♩ = 162

Flute

Oboe

Clarinet in B \flat

Bass Clarinet in B \flat

Alto Saxophone

Baritone Saxophone

Trumpet in B \flat

Horn in F

Trombone

Tuba

Drum 1

Drum 2

Cabaza 3

Xyloph. 2+3

Marimba 4

Voice 1
Mi cor - a - cón, mi cor - a - zón, A - fri - ka. Mi cor - a - zón, mi cor - a - zón, A - fri - ka. los gri - tos de dol - or, mi - se - ri - a,

Voice 2
Mi cor - a - zón, mi cor - a - zón, A - fri - ka. Mi cor - a - zón, mi cor - a - zón, A - fri - ka los gri - tos de do - lor, mi - se - ri - a,

Voice 3
Tá - ren - es tid er ná, Smer - ten - es tid er ná,

Synth

El.Piano

Violin 1
pizz
mf

Violin 2
pizz
mf

Viola
pizz
mf

Violoncello
mf pizz

CB/el.b.
mf pizz
mf

12

Fl.

Ob.

Cl.

B. Cl.

Alto Sax.

Bari. Sax.

Tpt.

Hn.

Tbn.

Tba.

Dr. 1

Dr. 2

Cax. 3

Xylo 2+3

Mar. 4

Voice 1

Voice 2

Voice 3

Synth

el.Pno.

Vln. 1

Vln. 2

Vla.

Vc.

Cb./el.b.

mp

mp

mp

mp

los gri - tos de dol - or, mi - se - ri - a, Mi cor - a - zón, mi cor - a - zón, A - fri ka, Mi cor - a - zón,

los gri - tos de do - lor, mi - se - ri - a, Mi cor - a - zón, mi cor - a - zón, A - fri - ka Mi cor - a - zón,

leng - sel - ens tid er ná, leng - sel - ens tid er ná, drøm - men - es tid

This music is copyright protected

NB
noter

22

Fl. *f*

Ob. *f*

Cl. *f*

B. Cl.

Alto Sax. *f*

Bari. Sax.

Tpt.

Hn.

Tbn.

Tba.

Dr. 1 *f*

Dr. 2 *f*

Cax. 3 *f*

Xylo 2+3 *f*

Mar. 4 *f*

Voice 1
mi cor - a - zón, A - fri ka,

Voice 2
mi cor - a - zón, A - fri - ka

Voice 3
er ná, Fri - het - ens tid!

Synth *f*

el.Pno. *f*

Vln. 1 *arco* *f*

Vln. 2 *arco* *f*

Vla.

Vc.

Cb./el.b.

This page of a musical score includes the following parts and markings:

34

Fl.

Ob.

Cl.

B. Cl.

Alto Sax.

Bari. Sax.

Tpt.

Hn.

Tbn.

Tba.

Dr. 1

Dr. 2

Cax. 3

Xylo 2+3

Mar. 4

Voice 1

Voice 2

Voice 3

Synth

el.Pno.

Vln. 1

Vln. 2

Vla.

Vc.

Cb./el.b.

This music is copyright protected

39

Fl.

Ob.

Cl.

B. Cl.

Alto Sax.

Bari. Sax.

Tpt.

Hn.

Tbn.

Tba.

Dr. 1

Dr. 2

Cax. 3

Xylo 2+3

Mar. 4

Voice 1
 La ma-dre ti - er-ra A - fri - ka, La ma-dre ti - er-ra A - fri - ka,

Voice 2
 La ma-dre ti - er-ra A - fri - ka, La ma-dre ti - er-ra A - fri - ka,

Voice 3
 A - fri - ka, san-gen om A - fri - ka,

Synth

el.Pno.

Vln. 1
 pizz
 mp pizz

Vln. 2
 mp

Vla.
 pizz
 mp

Vc.

Cb./el.b.

NB
 Moter
 This music is copyright protected

48 $\text{♩} = 112$

Fl. -

Ob. -

Cl. -

B. Cl. mp 3

Alto Sax. -

Bari. Sax. -

Tpt. -

Hn. -

Tbn. -

Tba. -

Dr. 1 mp

Dr. 2 mp

Cax. 3 mp

Xylo 2+3 -

Mar. 4 -

Voice 1 Se skog-en-e bren - ner, hør hjert-e-ne bank - er.

Voice 2

Voice 3 sang - en om deg.

Synth mp 3

el.Pno. -

$\text{♩} = 112$

Vln. 1 mp 3

Vln. 2 mp 3

Vla. mp

Vc. $pizz$ mp 3

Cb./el.b. mp 3

55

Fl.

Ob.

Cl.

B. Cl.

Alto Sax.

Bari. Sax.

Tpt.

Hn.

Tbn.

Tba.

Dr. 1

Dr. 2

Cax. 3

Xylo 2+3

Mar. 4

Voice 1

Voice 2

Voice 3

Synth

el.Pno.

Vln. 1

Vln. 2

Vla.

Vc.

Cb./el.b.

mp

This music is copyright protected

In-fie-rno de la po-bre - za, en-fer-me-da - des y mu-er te, In-fie-rno de la po-bre - za, en-fer-me-da - des y mu-er-te, Re-sus-ser tas

In-fie-rno de la po-bre - za, en-fer-me-da - des y mu-er te, In-fie-rno de la po-bre - za, en-fer-me-da - des y mu-er-te,

In-fie-rno de la po-bre - za, en-fer-me-da - des y mu-er te, In-fie-rno de la po-bre - za, en-fer-me-da - des y mu-er-te,

60

Fl. -

Ob. -

Cl. -

B. Cl. *f*

Alto Sax. *f*

Bari. Sax. *f*

Tpt. *f*

Hn. *f*

Tbn. *f*

Tba. *f*

Dr. 1 *f*

Dr. 2 *f*

Cax. 3 *f*

Xylo 2+3

Mar. 4

Voice 1
fra oss! Vår verd-en blir tap-pet! Mi cor-a-zón, mi cor-a-zón,

Voice 2
Mi cor-a-zón, mi cor-a-zón,

Voice 3
Mi cor-a-zón, mi cor-a-zón,

Synth

el.Pno. *f*

Vln. 1 *f*

Vln. 2 *f*

Vla. *f*

Vc. *f*

Cb./el.b. *f*

arco

66

Fl.

Ob.

Cl.

B. Cl.

Alto Sax.

Bari. Sax.

Tpt.

Hn.

Tbn.

Tba.

Dr. 1

Dr. 2

Cax. 3

Xylo 2+3

Mar. 4

Voice 1

Voice 2

Voice 3

Synth

el.Pno.

Vln. 1

Vln. 2

Vla.

Vc.

Cb./el.b.

pp

pp

arco

pp

mp

mp

Mi cor - a - zón es de - bil,

This music is copyright protected

75

Fl.

Ob.

Cl.

B. Cl.

Alto Sax.

Bari. Sax.

Tpt.

Hn.

Tbn.

Tba.

Dr. 1

Dr. 2

Cax. 3

Xylo 2+3

Mar. 4

Voice 1
de tris - te - za dol - or. La fe, es - tá. mi cor - a - zón

Voice 2
p Vi gir deg far - gen,

Voice 3
p Vi gir deg far - gen,

Synth

el.Pno.

Vln. 1

Vln. 2

Vla.

Vc.

Cb./el.b.

mp perc. 2

mp

mf

p

p

mp

mp

mp

mp

mp

mp

87

Fl.

Ob.

Cl.

B. Cl.

Alto Sax.

Bari. Sax.

Tpt.

Hn.

Tbn.

Tba.

Dr. 1

Dr. 2

Cax. 3

Xylo 2+3

Mar. 4

Voice 1

Voice 2

Voice 3

Synth

el.Pno.

Vln. 1

Vln. 2

Vla.

Vc.

Cb./el.b.

mi cor-a zón, mi cor-a - zón,

vi gir deg tank - en, vi gir deg rytm - en, vi gir deg mot - et,

vi gir deg tank - en, vi gir deg rytm - en, vi gir deg mot - et,

NB noter
This music is copyright protected

97

Fl.

Ob.

Cl.

B. Cl.

Alto Sax.

Bari. Sax.

Tpt.

Hn.

Tbn.

Tba.

Dr. 1

Dr. 2

Cax. 3

Xylo 2+3

Mar. 4

Voice 1

Voice 2

Voice 3

Synth

el.Pno.

Vln. 1

Vln. 2

Vla.

Vc.

Cb./el.b.

p

mp

mf

pizz

perc. 3

mi cor-a - zón. Kun - nskap er makt, kun - nskap er fred, kun -

Kun - nskap er makt, kun - nskap er fred, kun -

Kun - nskap er makt, kun - nskap er fred, kun -

This music is copyright protected

108

Fl.

Ob.

Cl.

B. Cl.

Alto Sax.

Bari. Sax.

Tpt.

Hn.

Tbn.

Tba.

Dr. 1

Dr. 2

Cax. 3

Xylo 2+3

Mar. 4

Voice 1
n s k a p e r f r i - h e t, k u n - n s k a p g i r t r y g - g h e t. M i c o r - a - z ó n, P r e - c i - o - s a,

Voice 2
n s k a p e r f r i - h e t, k u n - n s k a p g i r t r y g - g h e t. M i c o r - a - z ó n, P r e - c i - o - s a,

Voice 3
n s k a p e r f r i - h e t, k u n - n s k a p g i r t r y g - g h e t. M i c o r - a - z ó n, P r e - c i - o - s a,

Synth

el.Pno.

Vln. 1

Vln. 2

Vla.

Vc.

Cb./el.b.

119

Fl.

Ob.

Cl.

B. Cl.

Alto Sax.

Bari. Sax.

Tpt.

Hn.

Tbn.

Tba.

Dr. 1

Dr. 2

Cax. 3

Xylo 2+3

Mar. 4

Voice 1

Voice 2

Voice 3

Synth

el.Pno.

Vln. 1

Vln. 2

Vla.

Vc.

Cb./el.b.

mf

mf

mf

mf

mf

Mi cor - a - zón, pre - ci - o - sa, Mi cor - a - zón, pre - ci - o - sa, Mi cor - a - cón, pre - ci - o -

Mi cor - a - zón, pre - ci - o - sa, Mi cor - a - zón, pre - ci - o - sa, Mi cor - a - cón, pre - ci - o -

Mi cor - a - zón, pre - ci - o - sa, Mi cor - a - zón, pre - ci - o - sa, Mi cor - a - cón, pre - ci - o -

This music is copyright protected

135

Fl.

Ob.

Cl.

B. Cl.

Alto Sax.

Bari. Sax.

Tpt.

Hn.

Tbn.

Tba.

Dr. 1

Dr. 2

Cax. 3

Xylo 2+3

Mar. 4

Voice 1
sto - re, vak - re A - fri - ka, sto - re, vak - re A - fri - ka!

Voice 2
sto - re, vak - re A - fri - ka, sto - re, vak - re A - fri - ka!

Voice 3
sto - re, vak - re A - fri - ka, sto - re, vak - re A - fri - ka!

Synth

el.Pno.

Vln. 1

Vln. 2

Vla.

Vc.

Cb./el.b.

This music is copyright protected

5. The Wawa tree

Bertil Palmar Johansen

♩ = 60

9

Fl.

Ob.

Cl.

B. Cl.

Alto Sax.

Bari. Sax.

Tpt.

Hn.

Tbn.

Tba.

Drum.1

Drum.2

Cab. 3

Xyl. 4

Voice 1

Voice 2

Voice 3

Synth

el.Pno.

Vln. I

Vln. II

Vla.

Vc.

Cb./el.b.

This music is copyright-protected

17

Fl.

Ob.

Cl.

B. Cl.

Alto Sax.

Bari. Sax.

Tpt.

Hn.

Tbn.

Tba.

Drum.1

Drum.2

Cab. 3

Xyl. 4

Voice 1

Voice 2

Voice 3

Synth

el.Pno.

Vln. I

Vln. II

Vla.

Vc.

Cb./el.b.

22

Fl.

Ob.

Cl.

B. Cl.

Alto Sax.

Bari. Sax.

Tpt.

Hn.

Tbn.

Tba.

Drum.1

Drum.2

Cab. 3

Xyl. 4

Voice 1

Voice 2

Voice 3

Synth

el.Pno.

Vln. I

Vln. II

Vla.

Vc.

Cb./el.b.

mp

kor

Wa-wa tre - ets frø kan ik - ke knek-kes, Wa-was vis-dom kan ik - ke

kor

Wa-was vis- dom kan ik - ke

kor

Wa-was vis- dom kan ik - ke

harpicord

pizz

mp pizz

mp pizz

mp pizz

mp pizz

mp

26

Fl.

Ob.

Cl.

B. Cl.

Alto Sax.

Bari. Sax.

Tpt.

Hn.

Tbn.

Tba.

Drum. 1

Drum. 2

Cab. 3

Xyl. 4

Voice 1

Voice 2

Voice 3

Synth

el.Pno.

Vln. I

Vln. II

Vla.

Vc.

Cb./el.b.

stel - es, Wa - wa tre - et, hør en stem - me, sterk og kraft - ig,

stel - es, Wa - wa tre - et, hør en stem - me, sterk og kraft - ig,

stel - es, I skog - en står et mek - tig tre og kraft - en er u-

ANB noter
This music is copyright protected

Fl. 30 *f*

Ob. *f*

Cl. *f*

B. Cl. *f*

Alto Sax. *f*

Bari. Sax. *f*

Tpt. *f* plunger

Hn. *f* plunger

Tbn. *f*

Tba. *f*

Drum.1 *f*

Drum.2

Cab. 3 *f*

Xyl. 4 *f*

Voice 1
mørk og farl - ig.

Voice 2
mørk og farl - ig.

Voice 3
stopp - e - lig.

Synth

el.Pno.

Vln. I *f* arco

Vln. II *f* arco

Vla. *f* arco

Vc. *f* arco

Cb./el.b. *f*

This music is copyright protected

37

Fl. *mp* 6 3 6 3 6 3 6 3 6 3 6 3

Ob.

Cl.

B. Cl.

Alto Sax.

Bari. Sax.

Tpt.

Hn.

Tbn.

Tba.

Drum. 1

Drum. 2

Cab. 3

Xyl. 4

Voice 1
Mut - ti wa wa-wa kau - di - ma kub - wa Mut - ti wa wa wa kau - di - ma

Voice 2
Mu - ti wa - wa wa kau di - ma

Voice 3
Mu - ti wa - wa wa kau - di - ma

Synth *mp* 6 3 6 3 6 3 6 3 6 3 6 3

el.Pno. *mp*

Vln. I *mp* 3 3 3 3 3 3 3 3 3 3 3 3

Vln. II

Vla. *mp* 3 3 3 3 3 3 3 3 3 3 3 3

Vc.

Cb./el.b.

This music is copyright protected

41

Fl.

Ob.

Cl.

B. Cl.

Alto Sax.

Bari. Sax.

Tpt.

Hn.

Tbn.

Tba.

Drum. 1

Drum. 2

Cab. 3

Xyl. 4

Voice 1

Voice 2

Voice 3

Synth

el. Pno.

Vln. I

Vln. II

Vla.

Vc.

Cb./el. b.

mp

kuiy - wa, wa - wa, wa - wa Hør en stem - me wa - wa, wa - wa

kuiy - wa, wa - wa, wa - wa Hør en stem - me wa - wa, wa - wa

kuiy - wa, I skog - en står et mekt - ig tre og kraf - ten er u -

This music is copyright protected

45

Fl. 6 3 6 3

Ob. *f*

Cl. 3 3 *f*

B. Cl. *f*

Alto Sax. *f*

Bari. Sax. *f*

Tpt. *f* 3

Hn. *f* 3

Tbn. *f* 3

Tba. *f* 3

Drum.1 *f*

Drum.2 *f*

Cab. 3

Xyl. 4 *f*

Voice 1
mørk og far - ig

Voice 2
mørk og far - ig

Voice 3
stopp - e - lig

Synth 6 3 6 3

el.Pno. *f*

Vln. I *f* *v*

Vln. II *f* *v*

Vla. *f* *v*

Vc. *f*

Cb./el.b. *f*

NB noter
This music is copyright protected

- Flute (Fl.)
- Oboe (Ob.)
- Clarinet (Cl.)
- Bass Clarinet (B. Cl.)
- Alto Saxophone (Alto Sax.)
- Bass Saxophone (Bari. Sax.)
- Trumpet (Tpt.)
- Horn (Hn.)
- Trombone (Tbn.)
- Tuba (Tba.)
- Drum 1 (Drum.1)
- Drum 2 (Drum.2)
- Cymbal 3 (Cab. 3)
- Xylophone 4 (Xyl. 4)
- Voice 1 (Voice 1)
- Voice 2 (Voice 2)
- Voice 3 (Voice 3)
- Synthesizer (Synth)
- Electric Piano (el.Pno.)
- Violin I (Vln. I)
- Violin II (Vln. II)
- Viola (Vla.)
- Violoncello (Vc.)
- Double Bass/Electric Bass (Cb./el.b.)

54

Fl.

Ob.

Cl. *mf*

B. Cl.

Alto Sax.

Bari. Sax.

Tpt.

Hn.

Tbn.

Tba.

Drum.1

Drum.2

Cab. 3 *mp*

Xyl. 4 *mp*

Voice 1 *p*
Wa-wa tre-ets kraft. Wa-wa tre-ets vis - dom. Wa-wa tre et,

Voice 2 *p*
Wa-wa tre-ets kraft. Wa-wa tre-ets vis - dom. Wa-wa tre et,

Voice 3 *p*
Wa-wa tre-ets kraft. Wa-wa tre-ets vis - dom. Wa-wa tre et,

Synth *p*

el.Pno. *p*

Vln. I *p* sim

Vln. II *p* sim

Vla. *p* sim

Vc. *p*

Cb./el.b. *p*

This music is copyright protected

61

Fl.

Ob.

Cl.

B. Cl.

Alto Sax.

Bari. Sax.

Tpt.

Hn.

Tbn.

Tba.

Drum.1

Drum.2

Cab. 3

Xyl. 4

Voice 1

Voice 2

Voice 3

Synth

el.Pno.

Vln. I

Vln. II

Vla.

Vc.

Cb./el.b.

sterk og kraft - ig. Wa-wa tre et, mørk og far - lig. Wa - wa tre - et.

sterk og kraft - ig. Wa-wa tre et, mørk og far - lig. Wa - wa tre - et.

sterk og kraft - ig. Wa-wa tre et, mørk og far - lig. Wa - wa tre - et.

NBNoter
This music is copyright protected

6. I treets skygge

Bertil Palmar Johansen
tekst Line Melting, Bertil

♩ = 104

Flute

Oboe

Clarinet in B \flat

Bass Clarinet in B \flat

Alto Saxophone

Baritone Saxophone

Trumpet in B \flat

Horn in F

Trombone

Tuba

Drum 1 *mp*

Drum 2

Cabaza 3 *mp*

Marimba 4

Voice 1
Inn i skog gen, i tre-ets skyg ge, lø per ånd-en på let-te fot. Ut av sol-en, i rø-de flam-men, bren-ner ånd en ditt ov-er-mot. Ned i elv-en, i stri - e strøm men,

Voice 2
Ut av sol-en, i rø-de flam - men, bren-ner ånd en ditt ov-er-mot.

Voice 3
Ut av sol-en, i rø-de flam-men, bren-ner ånd-en ditt ov-er-mot.

Synth

El.Piano *mp*

Violin 1 *mp*

Violin 2 *mp*

Viola *mp*

Violoncello

CB/el.b. *pizz mp*

♩ = 104

This music is copyright protected

6

Fl.

Ob.

Cl.

B. Cl.

Alto Sax.

Bari. Sax.

Tpt.

Hn.

Tbn.

Tba.

Drum 1

Drum 2

Caba 3

Mar. 4

Voice 1
 trek-kes und-er, går ned og ned. Ut i hav-et på sto-re bøl-g-en, storm- en hyl- er mot ing-en- sted, Sang en er ånd-ens far- ge,

Voice 2
 Ut i hav-et på sto-re bøl-g-en, storm-en hyl- er mot img-en- sted, Ryt - men er ånd-ens hjer- te,

Voice 3
 Ut i hav-et på sto-re bøl-g-en, storm-en hyl- er mot ing-en- sted,

Synth
mp

el.Pno.
p

Vln. 1

Vln. 2

Vla.

Vc.

Cb./el.b.

NB noter
 this music is copyright protected

11

Fl.

Ob.

Cl.

B. Cl.

Alto Sax.

Bari. Sax.

Tpt.

Hn.

Tbn.

Tba.

Drum 1

Drum 2

Caba 3

Mar. 4

Voice 1
Trom - men er håp og leng - sel ton - en kan bry - te steng - sel. Inn i skog - en, i tre - ets skyg - ge, løp - er ånd - en på let - te fot,

Voice 2
Trom - men er håp og leng - sel, ton - en kan bry - te steng - sel,

Voice 3
Trom - men er håp og leng - sel, ton - en kan bry - te steng - sel,

Synth

el.Pno.

Vln. 1

Vln. 2

Vla.

Vc.

Cb./el.b.

This music is copyright protected

15

Fl.

Ob.

Cl.

B. Cl.

Alto Sax.

Bari. Sax.

Tpt.

Hn.

Tbn.

Tba.

Drum 1

Drum 2

Caba 3

Mar. 4

Voice 1
Ut av sol - en, i rø - de flam - men, bren - ner ånd - en ditt ov - er - mot. Mør ke makt - er rop - er ditt navn, tun - ge tak - ter, kom hit!

Voice 2
Ut av sol - en, i rø - de flam - men, bren - ner ånd - en ditt ov - er - mot. Mør - ke makt - er rop - er ditt navn, tun - ge tak - ter, kom hit!

Voice 3
Ut av sol - en i rø - de flam - en, bren - ner ånd - en ditt ov - er - mot. Mør - ke makt - er rop - er ditt navn, tun - ge tak - ter, kom hit!

Synth

el.Pno.

Vln. 1
pizz
mp

Vln. 2
pizz
mp

Vla.
mp

Vc.
pizz
mp

Cb./el.b.
mp

This music is copyright protected

Fl.
Ob.
Cl.
B. Cl.
Alto Sax.
Bari. Sax.

Tpt.
Hn.
Tbn.
Tba.

Drum 1
Drum 2
Caba 3
Mar. 4

Voice 1
Voice 2
Voice 3

Tre - et tar deg, kom i min favn, slang - en hves-er kom hit! Mørk - et kryp-er inn mot din rygg, ånd - e tim-en.

Tre - et tar deg, kom i min favn, slang - en hves-er, kom hit! Mørk - et kryp-er inn mot din rygg, ånd - e tim-en.

Tre - et tar deg, kom i min favn, slang - en hves-er kom hit! Mørk - et kryp-er inn mot din rygg, ånd - e tim-en.

Synth

el.Pno.

Vln. 1
Vln. 2
Vla.
Vc.
Cb./el.b.

Fl.
Ob.
Cl.
B. Cl.
Alto Sax.
Bari. Sax.

Tpt.
Hn.
Tbn.
Tba.

Drum 1
Drum 2
Caba 3
Mar. 4

Voice 1
Voice 2
Voice 3

Inn i skog gen, i tre-ets skyg- ge, løp er ånd-en på let-te fot. Inn i skog gen, i tre-ets skyg ge, løp - er ånd-en på let-te fot. Ut av sol- en, i rø-de flam-men,

Inn i skog-en, i tre-ets skyg-ge, løp-er ånd-en på let-te fot. Ut av sol- en, i rø-de flam-men,

Inn i skog-en, i tre-ets skyg-ge, løp-er ånd-en på let-te fot. Ut av sol- en i rø-de flam-men,

Synth

el.Pno.

Vln. 1
Vln. 2
Vla.
Vc.
Cb./el.b.

33 $\text{♩} = 120$

Fl.

Ob.

Cl.

B. Cl.

Alto Sax.

Bari. Sax.

Tpt.

Hn.

Tbn.

Tba.

Drum 1

Drum 2

Caba 3

Mar. 4

Voice 1
bren-ner änd-den ditt ov-er-mot.

Voice 2
bren-ner änd-en ditt ov-er-mot.

Voice 3
bren-ner änd-en ditt ov-er mot.

Synth

el.Pno.

Vln. 1

Vln. 2

Vla.

Vc.

Cb./el.b.

This music is copyright protected

41

Fl.

Ob.

Cl.

B. Cl.

Alto Sax.

Bari. Sax.

Tpt.

Hn.

Tbn.

Tba.

Drum 1

Drum 2

Caba 3

Mar. 4

Voice 1

Voice 2

Voice 3

Synth

el.Pno.

Vln. 1

Vln. 2

Vla.

Vc.

Cb./el.b.

mp

mp

mp

mp

mp

mp

mp

mp

mp

mp

mp

Sol - en er rød, skog - en er grønn, Gud - en er der, sett i en drøm. Ild - en er gul,
Ild en er gul,
Ild - en er gul,

This music is copyright protected

Fl. Ob. Cl. B. Cl. Alto Sax. Bari. Sax. Tpt. Hn. Tbn. Tba. Drum 1 Drum 2 Caba 3 Mar. 4 Voice 1 Voice 2 Voice 3 Synth el.Pno. Vln. 1 Vln. 2 Vla. Vc. Cb./el.b.

van - net er blått, Gud - en er der, sett i en strøm.
van - net er blått, Gud - en er der, sett i en strøm.
van - net er blått, Gud - en er der, sett i en strøm.

arco
f arco
f arco
f
f
f

NBNB
 noter
 This music is copyright protected

62

Fl.

Ob.

Cl.

B. Cl.

Alto Sax.

Bari. Sax.

Tpt.

Hn.

Tbn.

Tba.

Drum 1

Drum 2

Caba 3

Mar. 4

Voice 1

Voice 2

Voice 3

Synth

el.Pno.

Vln. 1

Vln. 2

Vla.

Vc.

Cb./el.b.

Ba - ba - la - wo, Ba ba la wo, Ba - ba - la - wo, Ba - ba - la - wo,

Ba - ba - la - wo, Ba ba la wo, Ba - ba - la - wo, Ba - ba - la - wo,

Ba - ba - la - wo, Ba ba la wo, Ba - ba - la - wo, Ba - ba - la - wo,

Fl.

Ob.

Cl.

B. Cl.

Alto Sax.

Bari. Sax.

Tpt.

Hn.

Tbn.

Tba.

Drum 1

Drum 2

Caba 3

Mar. 4

Voice 1
E - le - ggu - a, E - le - ggu - a, E - le - ggu - a, E - le - ggu - a, Ba - ba - la - wo, Ba - ba - la - wo, Ba - ba - la - wo, Ba ba

Voice 2
E - le - ggu - a, E - le - ggu - a, E - le - ggu - a, E - le - ggu - a, Ba - ba - la - wo, Ba - ba - la - wo, Ba - ba - la - wo, Ba ba

Voice 3
E - le - ggu - a, E - le - ggu - a, E - le - ggu - a, E - le - ggu - a, Ba - ba - la - wo, Ba - ba - la - wo, Ba - ba - la - wo, Ba ba

Synth

el.Pno.

Vln. 1

Vln. 2

Vla.

Vc.

Cb./el.b.

77 ♩ = 104

Fl.
 Ob.
 Cl.
 B. Cl.
 Alto Sax.
 Bari. Sax.
 Tpt.
 Hn.
 Tbn.
 Tba.
 Drum 1
 Drum 2
 Caba 3
 Mar. 4
 Voice 1
 Voice 2
 Voice 3
 Synth
 el.Pno.
 Vln. 1
 Vln. 2
 Vla.
 Vc.
 Cb./el.b.

la - wo, Ba - ba - la - wo, Ba - ba - la - wo, Ba - ba - la - wo, Ba - ba - la - wo, Inn i skog gen, i tre-ets skyg ge, lø-per ånd-en på let-te fot.

la - wo, Ba - ba - la - wo, Ba - ba - la - wo, Ba - ba - la - wo, Ba - ba - la - wo,
 la - wo, Ba - ba - la - wo, Ba - ba - la - wo, Ba - ba - la - wo, Ba - ba - la - wo,

mp pizz
 mp pizz
 mp pizz
 mp

This music is copyright protected

84

Fl. - - - - -

Ob. - - - - -

Cl. - - - - -

B. Cl. - - - - -

Alto Sax. - - - - -

Bari. Sax. - - - - -

Tpt. - - - - -

Hn. - - - - -

Tbn. - - - - -

Tba. - - - - -

Drum 1 - - - - - *mp*

Drum 2 - - - - -

Caba 3 - - - - - *mp*

Mar. 4 - - - - -

Voice 1
Ut av sol - en, i rø - de flam - men, bren - ner ånd - en ditt ov - er - mot. Ned i elv - en, i stri - e strøm men,

Voice 2
p Ut av sol - en, i rø - de flam - men, bren - ner ånd - en ditt ov - er - mot.

Voice 3
p Ut av sol - en, i rø - de flam - men, bren - ner ånd - en ditt ov - er - mot.

Synth - - - - - *mp*

el.Pno. - - - - - *mp*

Vln. 1 - - - - - *mp* arco

Vln. 2 - - - - - *mp* arco

Vla. - - - - - *mp* arco

Vc. - - - - - *mp*

Cb./el.b. - - - - - *mp*

87

Fl. *mf*

Ob. *mf*

Cl. *mf*

B. Cl.

Alto Sax. *mf*

Bari. Sax.

Tpt.

Hn.

Tbn.

Tba.

Drum 1 *mf*

Drum 2

Caba 3 *mf*

Mar. 4

Voice 1
trek - kes und - er, går ned og ned. Ut i hav - et på sto - re bøl - en, storm - en hyl - er mot ing - en - sted,

Voice 2
Ut i hav - et på sto - re bøl - en, storm - en hyl - er mot ing - en - sted.

Voice 3
Ut i hav - et på sto - re bøl - en, storm - en hyl - er mot ing - en - sted.

Synth

el.Pno.

Vln. 1 *mf*

Vln. 2 *mf*

Vla. *mf*

Vc.

Cb./el.b.

7 Umoja

Bertil Palmar Johansen

♩ = ca.104

for Tuba solo - (Drømmen og ilden)

Tuba

6

11

16

21

25

31

36

42

46

50

54

mf

f

mp

f

mp

ff

mp

f

mf

f

mp

f

fp

mf

Lip beat intro. og coda. Det kan om ønskelig improviseres frem en intro. og en coda bygget på de fem første taktene av musikken og de nedenfor oppsatte lip beat figurene.
(fek. lip beat fig. + t.1 + lip beat fig. + t.2 + lip beat - osv.)

60 Lip Beat (taktan repeteres/varieres)

63

8. Solguden Ra seiler på Nilen

Bertil Palmar Johansen
tekst Tale Næss, Bertil

♩ = 160

Flute

Oboe

Clarinet in B \flat

Bass Clarinet in B \flat

Alto Saxophone

Baritone Saxophone

Trumpet in B \flat

Horn in F

Trombone

Tuba

Glockenspi. 1

Triangle 2

Tom-toms 3

Xylophone 4

Voice 1

Voice 2

Voice 3

Synth

El.Piano

Violin I

Violin II

Viola

Violoncello

DB/el.b.

This music is copyright protected

9

Fl. *mp*

Ob. *mp*

Cl. *mp*

B. Cl. *mp*

Alto Sax.

Bari. Sax. *mp*

Tpts. *p*

Hn. *p*

Tbn. *p*

Tba. *p*

Glock. 1

Tri. 2

Tom-t. 3

Xyl. 4

Voice 1

Voice 2

Voice 3

synth

el.Pno.

Vln. I

Vln. II

Vla.

Vc. *mp*

Db./el.b. *mp*

noter

This music is copyright protected

17

Fl. *mf*

Ob. *mf*

Cl. *mf*

B. Cl. *mp*

Alto Sax. *mf*

Bari. Sax.

Tpts.

Hn.

Tbn.

Tba.

Glock. 1

Tri. 2

Tom-t. 3 *mf*

Xyl. 4 *mp*

Voice 1 *mp*
Lux - or, Akh - min,

Voice 2 *mp*
Lux - or, Akh - min,

Voice 3 *mp*
Lux - or, Akh - min,

synth *mf*

el.Pno. *mf*

Vln. I *mf* pizz *mp* arco

Vln. II *mf* pizz *mp* arco

Vla. *mf* pizz *mp* arco

Vc. *mf* pizz *mp*

Db./el.b *mp*

25

Fl.

Ob.

Cl.

B. Cl.

Alto Sax.

Bari. Sax.

Tpts.

Hn.

Tbn.

Tba.

Glock. 1

Tri. 2

Tom-t. 3

Xyl. 4

Voice 1
Id - - fu, Kur - us - ku, Qus, Kai - ro, El Mi - nya.

Voice 2
Id - - fu, Kur - us - ku, Qus, Kai - ro, El Mi - nya.

Voice 3
Id - - fu, Kur - us - ku, Qus, Kai - ro, El Mi - nya.

synth

el.Pno.

Vln. I

Vln. II

Vla.

Vc.

Db./el.b

This music is copyright protected

33

Fl.

Ob.

Cl.

B. Cl.

Alto Sax.

Bari. Sax.

Tpts.

Hn.

Tbn.

Tba.

Glock. 1

Tri. 2

Tom-t. 3

Xyl. 4

Voice 1

Voice 2

Voice 3

synth

el.Pno.

Vln. I

Vln. II

Vla.

Vc.

Db./el.b

Watermark: NBM noter This music is copyright protected

41

Fl.

Ob.

Cl.

B. Cl.

Alto Sax.

Bari. Sax.

Tpts.

Hn.

Tbn.

Tba.

Glock. 1

Tri. 2

Tom-t. 3

Xyl. 4

Voice 1

Voice 2

Voice 3

synth

el.Pno.

Vln. I

Vln. II

Vla.

Vc.

Db./el.b

Is - na,

Is - na,

mf

mf

49

Fl.

Ob.

Cl.

B. Cl.

Alto Sax.

Bari. Sax.

Tpts.

Hn.

Tbn.

Tba.

Glock. 1

Tri. 2

Tom-t. 3

Xyl. 4

Voice 1

Voice 2

Voice 3

synth

el.Pno.

Vln. I

Vln. II

Vla.

Vc.

Db./el.b.

mf

mf

mf

mf

mf

mf

mf

mf

mf

mf

mf

mf

mf

mf

f

mf

mf

As - su - an, Be - ni Su - ef, Kai - ro. As - su - an, Sa - ma - lut,

As - su - an, Be - ni Su - ef, Kai - ro. As - su - an, Sa - ma - lut,

NB noter

This music is copyright protected

57

Fl.

Ob.

Cl.

B. Cl.

Alto Sax.

Bari. Sax.

Tpts.

Hn.

Tbn.

Tba.

Glock. 1

Tri. 2

Tom-t. 3

Xyl. 4

Voice 1
Be - ni Su - ef. Kai - ro Kai - ro Kai - ro

Voice 2
Be - ni Su - ef. Be - ni Su - ef, Be - ni Su - ef,

Voice 3

synth

el.Pno.

Vln. I

Vln. II

Vla.

Vc.

Db./el.b

NB noter
This music is copyright protected

65 ♩ = 82

Fl.

Ob.

Cl.

B. Cl.

Alto Sax.

Bari. Sax.

Tpts.

Hn.

Tbn.

Tba.

Glock. 1

Tri. 2

Tom-t. 3

Xyl. 4

Voice 1
Kai- ro Kai- ro Kai- ro Kai- ro Kai- ro

Voice 2
Be-ni Su-ef, Be-ni Su-ef, Be-ni Su-ef, Be-ni Su-ef, Be-ni Su-ef,

Voice 3

synth

el.Pno.

Vln. I

Vln. II

Vla.

Vc.

Db./el.b

♩ = 82

73

Fl. *p*

Ob.

Cl. *p*

B. Cl.

Alto Sax.

Bari. Sax.

Tpts.

Hn.

Tbn.

Tba.

Glock. 1

Tri. 2

Tom-t. 3

Xyl. 4

Voice 1
Ra, Sol - ens gud, glir stil - le på sin båt ov - er Nil - en, fra øst mot vest, Ra,

Voice 2
Ra, Sol - ens gud, glir stil - le på sin båt ov - er Nil - en, fra øst mot vest, Ra,

Voice 3

synth *p*

el.Pno. *p*

Vln. I

Vln. II

Vla.

Vc. *p*

Db./el.b *p*

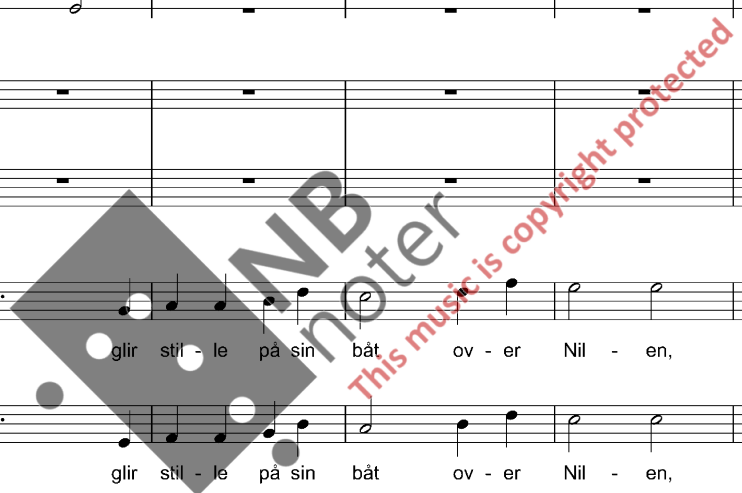

♩ = 160

82

Fl.

Ob.

Cl.

B. Cl.

Alto Sax.

Bari. Sax.

Tpts.

Hn.

Tbn.

Tba.

Glock. 1

Tri. 2

Tom-t. 3

Xyl. 4

Voice 1

Voice 2

Voice 3

Sol - ens gud, glir stil - le på sin båt ov - er him - mel - en, fra øst mot vest,

Sol - ens gud, glir stil - le på sin båt ov - er him - mel - en, fra øst mot vest,

synth

el.Pno.

♩ = 160

Vln. I

Vln. II

Vla.

Vc.

Db./el.b

91

Fl. *mp* *f* *f*

Ob. *mp* *f* *f*

Cl. *mf* *f* *f*

B. Cl. *mp* *f* *f*

Alto Sax. *f*

Bari. Sax. *f*

Tpts. *f*

Hn. *f*

Tbn. *f*

Tba. *f*

Glock. 1

Tri. 2

Tom-t. 3 *mp*

Xyl. 4 *f*

Voice 1 *mp* *mf* *f*
fra øst mot vest, fra øst mot vest, fra øst mot vest, fra øst mot vest,

Voice 2 *mp* *mf* *f*
fra øst mot vest, fra øst mot vest, fra øst mot vest, fra øst mot vest,

Voice 3

synth *f* *f*

el.Pno. *f* *f*

Vln. I *mp* *f* *f*

Vln. II *mp* *f* *f*

Vla. *f* *f*

Vc. *f* *f*

Db./el.b *p* *f* *f*

99

Fl.

Ob.

Cl.

B. Cl.

Alto Sax.

Bari. Sax.

Tpts.

Hn.

Tbn.

Tba.

Glock. 1

Tri. 2

Tom-t. 3

Xyl. 4

Voice 1

Voice 2

Voice 3

synth

el.Pno.

Vln. I

Vln. II

Vla.

Vc.

Db./el.b.

kor unis

øst mot vest, øst mot vest, øst mot vest, Ra er sterk,

øst mot vest, øst mot vest, øst mot vest,

f

This music is copyright protected

108

Fl.

Ob.

Cl.

B. Cl.

Alto Sax.

Bari. Sax.

Tpts.

Hn.

Tbn.

Tba.

Glock. 1

Tri. 2

Tom-t. 3

Xyl. 4

Voice 1
Ra er varm, Ra er ild - full,

Voice 2

Voice 3

synth

el.Pno.

Vln. I
pizz

Vln. II
pizz

Vla.

Vc.

Db./el.b.

NB noter
This music is copyright protected

117

Fl.  

Ob. 

Cl. 

B. Cl. 
mp

Alto Sax. 

Bari. Sax. 

Tpts. 

Hn. 

Tbn. 

Tba. 

Glock. 1 

Tri. 2 

Tom-t. 3 
mp

Xyl. 4 
mp

Voice 1 

Voice 2 

Voice 3 

synth 
mp

el.Pno. 
mp

Vln. I 
mp arco

Vln. II 
mp arco

Vla. 
mp arco

Vc. 
mp arco

Db./el.b 
mp

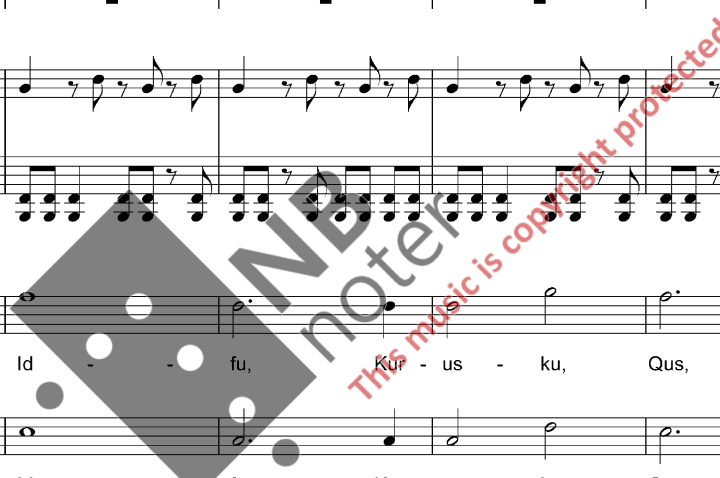

125

Fl. *mf*

Ob. *f*

Cl. *mf*

B. Cl. *f*

Alto Sax. *f*

Bari. Sax. *f*

Tpts. -

Hn. -

Tbn. *f*

Tba. *f*

Glock. 1 -

Tri. 2 -

Tom-t. 3 -

Xyl. 4 -

Voice 1
nya. Kur - us - ka, Fra øst mot vest. Ra sol - gud - en

Voice 2
nya. Kur - us - ka, Fra øst mot vest. Ra sol - gud - en

Voice 3
nya. Kur - us - ka, Fra øst mot vest. Ra sol - gud - en

synth *mf*

el.Pno. *mf*

Vln. I *mf*

Vln. II *mf*

Vla. *mf*

Vc. *f*

Db./el.b *f*

This music is copyright protected

133

Fl. Ob. Cl. B. Cl. Alto Sax. Bari. Sax. Tpts. Hn. Tbn. Tba. Glock. 1 Tri. 2 Tom-t. 3 Xyl. 4 Voice 1 Voice 2 Voice 3 synth el.Pno. Vln. I Vln. II Vla. Vc. Db./el.b.

Ra sol - gud - en Ra sol - gud - en Ra sol - gud - en

mp

p

mp

mp

mp

mp

Fl. - - - - - - - - - -

Ob. - - - - - - - - - -

Cl. - - - - - - - - - -

B. Cl. - - - - - - - - - -

Alto Sax. - - - - - - - - - -

Bari. Sax. - - - - - - - - - -

Tpts. - - - - - - - - - -

Hn. - - - - - - - - - -

Tbn. - - - - - - - - - -

Tba. - - - - - - - - - -

Glock. 1 - - - - - - - - - -

Tri. 2 - - - - - - - - - -

Tom-t. 3 - - - - - - - - - -

Xyl. 4 - - - - - - - - - -

Voice 1 - - - - - - - - - -

Voice 2 - - - - - - - - - -

Voice 3 - - - - - - - - - -

synth - - - - - - - - - -

el.Pno. - - - - - - - - - -

Vln. I - - - - - - - - - -

Vln. II - - - - - - - - - -

Vla. - - - - - - - - - -

Vc. - - - - - - - - - -

Db./el.b - - - - - - - - - -

mf *mf* *mf* *mf* *mf* *mf* *mf* *mf* *mf* *mf*

149

Fl. *mf* *f*

Ob. *mf* *f*

Cl. *mf* *f*

B. Cl. *f*

Alto Sax. *f*

Bari. Sax. *f*

Tpts. *f*

Hn. *f*

Tbn. *f*

Tba. *f*

Glock. 1

Tri. 2

Tom-t. 3

Xyl. 4 *f*

Voice 1

Voice 2

Voice 3

synth *f*

el.Pno. *f*

Vln. I *f*

Vln. II *f*

Vla. *f*

Vc. *f*

Db./el.b *f*

This music is copyright protected

157

Fl. *mf mp p*

Ob. *mf mp p*

Cl. *mf mp p*

B. Cl. *mf mp p*

Alto Sax.

Bari. Sax.

Tpts. *mf mp p*

Hn. *mf mp p*

Tbn. *mf mp p*

Tba. *mf mp p*

Glock. 1

Tri. 2 *f mf mp p*

Tom-t. 3

Xyl. 4

Voice 1

Voice 2

Voice 3

synth *mf mp p*

el.Pno. *mf mp p*

Vln. I *mf mp p*

Vln. II *mf mp p*

Vla. *mf mp p*

Vc. *mf mp p*

Db./el.b *mf mp p*

NB noter
This music is copyright protected

9. Landet i solen

Bertil Palmar Johansen
folkemelodi
tekst Kaja Kjørholt, Bertil

♩ = 112

Flute

Oboe

Clarinet in B♭

Bass Clarinet in B♭

Alto Saxophone

Baritone Saxophone

Trumpet in B♭

Horn in F

Trombone

Tuba

Drum 1

Marimba 1

Drum 2

Drum 3

Cabaza 3

Xylophone 4

Voice 1

Voice 2

Voice 3

Synth

El. Piano

Violin 1

Violin 2

Viola

Violoncello

CB/el.b.

mp

mp

p

pizz

mp

mf

mf

This music is copyright protected

7

Fl.
Ob.
Cl.
B. Cl.
Alto Sax.
Bari. Sax.

Tpt.
Hn.
Tbn.
Tba.

Drum 1
Mar. 1
Drum 2
Drum 3
Caba. 3
Xyl. 4

voice 1
voice 2
voice 3

Synth
el.Pno.
Vln. 1
Vln. 2
Vla.
Vc.
Cb./el.b.

Et av ver-dens sto-re skat-te - kam-mer, A-fri - ka kan by på my-e, Blink kant van,
A-fri - ka kan by på my-e,
A-fri - ka kan by på my-e,

18

Fl. *mp*

Ob.

Cl. *mp*

B. Cl.

Alto Sax.

Bari. Sax.

Tpt.

Hn.

Tbn.

Tba.

Drum 1

Mar. 1

Drum 2

Drum 3

Caba. 3

Xyl. 4 *mp*

voice 1
sol - en varm - er-deg, frukt - bar-het i ov-er - flod, men det fin'ns my - e mer, stør - re

voice 2
frukt - bar-het i ov-er flod, my - e mer, my - e

voice 3
frukt - bar-het i ov-er - flod, stør - re

Synth *mf*

el.Pno. *mp*

Vln. 1

Vln. 2

Vla.

Vc. *mp*

Cb./el.b. *mp*

This music is copyright protected

23

Fl.

Ob.

Cl.

B. Cl.

Alto Sax.

Bari. Sax.

Tpt.

Hn.

Tbn.

Tba.

Drum 1

Mar. 1

Drum 2

Drum 3

Caba. 3

Xyl. 4

voice 1

voice 2

voice 3

Synth

el.Pno.

Vln. 1

Vln. 2

Vla.

Vc.

Cb./el.b.

mp

f arco

rik - dom enn gull, var - me hjert er fins her, Var - me hjer - ter fins her,

mer kjær - lig - het, kjær - lig - het, Ser du de? Ser du de?

rik - dom enn gull, Var - me hjer - ter fins her,

29

Fl.

Ob.

Cl.

B. Cl.

Alto Sax.

Bari. Sax.

Tpt.

Hn.

Tbn.

Tba.

Drum 1

Mar. 1

Drum 2

Drum 3

Caba. 3

Xyl. 4

voice 1

voice 2

voice 3

Synth

el.Pno.

Vln. 1

Vln. 2

Vla.

Vc.

Cb./el.b.

35

Fl. *mf*

Ob. *mf*

Cl. *mf*

B. Cl. *mf*

Alto Sax. *mf*

Bari. Sax. *mf*

Tpt.

Hn.

Tbn.

Tba.

Drum 1 *mf*

Mar. 1

Drum 2 *mf*

Drum 3

Caba. 3

Xyl. 4 *mf*

voice 1
Lat-ter-en blir ropt ut i sang, Stolt-het-en blir

voice 2
Lat-ter-en blir ropt ut i sang, Stolt-het-en blir

voice 3
Lat-ter-en blir ropt ut i sang, Stolt-het-et blir

Synth *mf*

el.Pno.

Vln. 1 *mf* pizz

Vln. 2 *mf* pizz

Vla. *mf*

Vc. *mf*

Cb./el.b. *mf*

40

Fl.

Ob.

Cl.

B. Cl.

Alto Sax.

Bari. Sax.

Tpt.

Hn.

Tbn.

Tba.

Drum 1

Mar. 1

Drum 2

Drum 3

Caba. 3

Xyl. 4

voice 1
ropt ut i sang, Reds-el-en blir ropt ut i sang, Føl-els-er blir om-gjort til klang, la la la la la la

voice 2
ropt ut i sang, Reds-el-en blir ropt ut i sang, Føl-els-er blir om-gjort til klang, la la la la la

voice 3
ropt ut i sang, Reds-el-en blir ropt ut i sang, Føl-els-er blir om-gjort til klang, la la la

Synth

el.Pno.

Vln. 1

Vln. 2

Vla.

Vc.

Cb./el.b.

This music is copyright protected

46

Fl.

Ob.

Cl.

B. Cl.

Alto Sax.

Bari. Sax.

Tpt.

Hn.

Tbn.

Tba.

Drum 1

Mar. 1

Drum 2

Drum 3

Caba. 3

Xyl. 4

voice 1
sim.

voice 2
sim

voice 3
la la la... sim.

Synth

el.Pno.

Vln. 1

Vln. 2

Vla.

Vc.

Cb./el.b.

Watermark: MIB noter this music is copyright protected

Fl. *mf*

Ob.

Cl. *mf*

B. Cl.

Alto Sax.

Bari. Sax.

Tpt.

Hn.

Tbn.

Tba.

Drum 1

Mar. 1

Drum 2

Drum 3

Caba. 3

Xyl. 4

voice 1
Kjær - lig-het - en til liv - et,

voice 2
kjær - lig-het - en til land - et,

voice 3

Synth

el.Pno.

Vln. 1

Vln. 2

Vla.

Vc. *mf*

Cb./el.b. *mf*

59

Fl.

Ob.

Cl.

B. Cl.

Alto Sax.

Bari. Sax.

Tpt.

Hn.

Tbn.

Tba.

Drum 1

Mar. 1

Drum 2

Drum 3

Caba. 3

Xyl. 4

voice 1

voice 2

voice 3

Synth

el.Pno.

Vln. 1

Vln. 2

Vla.

Vc.

Cb./el.b.

A - fri - ka kan vis - e deg vei,

A - fri - ka kan vis - e - deg lys,

kjær - lig - het - en til sol - en,

mf

mf

This music is copyright protected

65

Fl. -

Ob. -

Cl. -

B. Cl. -

Alto Sax. -

Bari. Sax. -

Tpt. -

Hn. -

Tbn. -

Tba. -

Drum 1 -

Mar. 1 *mp*

Drum 2 *mp*

Drum 3 -

Caba. 3

Xyl. 4 *mp*

voice 1 *mp*
Et av verd - ens sto - re skat-te - kam-mer, A - fri - ka kan by på my-e, Blink kant van, Blink kant van die

voice 2 *mp*
A - fri - ka kan by på my-e,

voice 3 *mp*
A - fri - ka kan by på my-e,

Synth *mp*

el.Pno. *mp*

Vln. 1 *mp*

Vln. 2 *mp*

Vla. *mp*

Vc. *mp*

Cb./el.b. *mp*

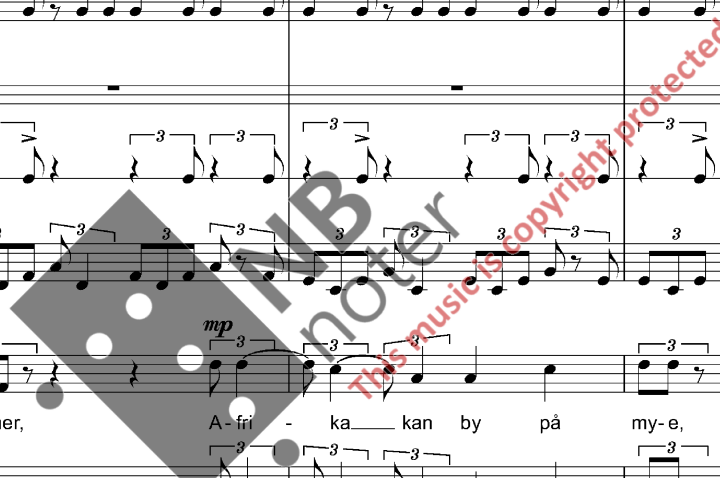

70

Fl.

Ob.

Cl.

B. Cl.

Alto Sax.

Bari. Sax.

Tpt.

Hn.

Tbn.

Tba.

Drum 1

Mar. 1

Drum 2

Drum 3

Caba. 3

Xyl. 4

voice 1
le - we, A - fri - ka vil gi deg my - e,

voice 2
A - fri - ka vil gi deg my - e,

voice 3
A - fri - ka vil gi deg my - e,

Synth

el.Pno.

Vln. 1

Vln. 2

Vla.

Vc.

Cb./el.b.

10. Kongo Elven

Bertil Palmar Johansen
tekst Kaja Kjørholt, Tale Næss, Bertil

♩ = 72

Flute *p*

Oboe *p*

Clarinet in B♭ *p*

Bass Clarinet in B♭ *p*

Alto Saxophone *p*

Baritone Saxophone

Trumpet in B♭

Horn in F

Trombone

Tuba

Drum 1

Drum 2

Drum 3

Glockens. 2 *p*

Xylophone 4

Voice 1 *kor + solister mp*
Kon - go elv - en ren-ner rol - ig gjen-nom det fro - dig-e land-skap-et, men vær på

Voice 2 *kor + solister mp*
Kon - go elv - en ren-ner rol - ig gjen-nom det fro - dig-e land-skap-et, men vær på

Voice 3 *kor + solister mp*
Kon - go elv - en ren-ner rol - ig gjen-nom det fro - dig-e land-skap-et, men vær på

harpe Synth. *p*

El. Piano *pp*

♩ = 72

Violin I *p*

Violin II *p*

Viola *p*

Violoncello *p*

DB./el b.

15

Fl. -

Ob. -

Cl. -

B. Cl. -

Alto Sax. -

Bari. Sax. *mp*

Tpts. -

Hn. -

Tbn. *mp*

Tba. *mp*

Drum.1 *mp*

Drum.2 *mp*

Drum.3 -

Glock. 2 -

Xyl. 4 *mp*

Voice 1
ik-ke du, du er truf - fet, du er sår - et, du lig-ger stil - le.

Voice 2
ik-ke du, du er truf - fet, du er sår - et, du lig-ger stil - le.

Voice 3
ik-ke du, du er truf - fet, du er sår - et, du lig-ger stil - le. *solist* Split - tel - se, et land i

synth *mp*

el.Pno. *mp*

Vln. I *mp*

Vln. II *mp*

Vla. *mp*

Vc. *mp*

Db./el.b. *mp*

This music is copyright protected

The vocal parts (Voice 1, 2, 3) have the following lyrics:
 Voice 2: Skrik hø - res i nat - ten Bar - ne-hjem-met er
 Voice 3: tus - en bit - er ov - er - latt til seg selv.

Dynamic markings include *mp* (mezzo-piano) and *p* (piano).

22

Fl.

Ob.

Cl.

B. Cl.

Alto Sax.

Bari. Sax.

Tpts.

Hn.

Tbn.

Tba.

Drum.1

Drum.2

Drum.3

Glock. 2

Xyl. 4

Voice 1

Voice 2

voice 3

synth

el.Pno.

Vln. I

Vln. II

Vla.

Vc.

Db./el.b.

spist opp av flam mer. Det er ing - en som ser deg, Hun er o - ver latt til seg selv, Tett in-ni sko - gen gjem-mer lil-le Shi-ra seg.

NB noter
This music is copyright protected

26

Fl.

Ob.

Cl.

B. Cl.

Alto Sax.

Bari. Sax.

Tpts.

Hn.

Tbn.

Tba.

Drum.1

Drum.2

Drum.3

Glock. 2

Xyl. 4

Voice 1

Voice 2

voice 3

synth

el.Pno.

Vln. I

Vln. II

Vla.

Vc.

Db./el.b.

mp

mf

p

pp

kor
Skrik hør - es i nat-ten
kor

Skrik hør - es i nat-ten
solist

Skrik hør - es i nat-ten
solist

Skrik hør - es i nat-ten
kor

Det er ing-en som vil se deg
Skrik hør - es i nat-ten
det er ing-en som vil bry seg om deg
Skrik hør - es i nat-ten

Det er
solist

Det er

33

Fl. *mf*

Ob. *mf*

Cl. *mf*

B. Cl.

Alto Sax. *mf*

Bari. Sax.

Tpts.

Hn.

Tbn. *f*

Tba. *mf*

Drum.1

Drum.2

Drum.3

Glock. 2

Xyl. 4

Voice 1

Voice 2 *kor*
ing-en som vil hø-re deg Skrik hø-r - es i nat-ten.

voice 3 *solist*
Det er ing-en som vil bry seg, det er ing-en som vil hjel-pe deg

synth *f*

el.Pno.

Vln. I *mf*

Vln. II *mf*

Vla. *p*

Vc. *f*

Db./el.b. *mf*

♩ = 104

39

Fl.

Ob.

Cl.

B. Cl.

Alto Sax.

Bari. Sax.

Tpts.

Hn.

Tbn.

Tba.

Drum.1

Drum.2

Drum.3

Glock. 2

Xyl. 4

Voice 1

Voice 2

voice 3

synth

el.Pno.

Vln. I

Vln. II

Vla.

Vc.

Db./el.b.

mf

p

p

mf

p

44

Fl.

Ob.

Cl.

B. Cl.

Alto Sax.

Bari. Sax.

Tpts.

Hn.

Tbn.

Tba.

Drum. 1

Drum. 2 *mp*

Drum. 3

Glock. 2

Xyl. 4

Voice 1

Voice 2 *solist*

voice 3 *solist*

synth *mp*

el.Pno.

Vln. I *p*

Vln. II *p*

Vla. *p*

Vc. *pizz mp*

Db./el.b. *mp*

This music is copyright protected

Mørk - et fal - ler på u - ro - en brer seg

Fryk - ten er til å

54

Fl.

Ob.

Cl.

B. Cl.

Alto Sax.

Bari. Sax.

Tpts.

Hn.

Tbn.

Tba.

Drum.1

Drum.2

Drum.3

Glock. 2

Xyl. 4

Voice 1

Voice 2

voice 3

synth

el.Pno.

Vln. I

Vln. II

Vla.

Vc.

Db./el.b.

Split - tel - se, (solist)

Hør skri - ke - ne i nat - ten,

land i tus - en bit - er,

kor

Vi er man - ge, vi er ing - en, vi er tret - te, vi er pig - ge,

kor

Vi er man - ge, vi er ing - en, vi er tret - te, vi er pig - ge,

Vi er man - ge, vi er ing - en, vi er tret - te, vi er pig - ge,

This music is copyright protected

64

Fl. *mf*

Ob. *mf*

Cl. *mf*

B. Cl.

Alto Sax. *mf*

Bari. Sax.

Tpts. *mp*

Hn. *mp*

Tbn.

Tba.

Drum.1 *mf*

Drum.2

Drum.3 *mf*

Glock. 2

Xyl. 4

Voice 1 *kor+solist*
Al - le er red - de, Li - ran - ga,

Voice 2 *kor+solist*
Al - le er red - de, May - a - ma,

Voice 3 *kor+solist*
Al - le er red - de, Gam - bo - ma,

synth *mf*

el.Pno. *mf*

Vln. I *mf*

Vln. II *mf*

Vla. *mf*

Vc. *mf*
arco

Db./el.b.

69

Fl.

Ob.

Cl.

B. Cl.

Alto Sax.

Bari. Sax.

Tpts.

Hn.

Tbn.

Tba.

Drum.1

Drum.2

Drum.3

Glock. 2

Xyl. 4

Voice 1

Voice 2

voice 3

synth

el.Pno.

Vln. I

Vln. II

Vla.

Vc.

Db./el.b.

This music is copyright protected

Li-ran-ga, Li-ran-ga, Gam-bo-ma, Li-ran-ga, May-a-ma,
 Mos-sa - ka, Gam-bo-ma, Mos - sa - ka, Gam-bo-ma, Li-ran-ga, May - a - ma,
 May-a - ma, Gam-bo-ma, Gam-bo-ma, Li-ran-ga, May - a - ma,

f, *mp*, *f*, *f*, *f*

75

Fl.

Ob.

Cl.

B. Cl.

Alto Sax.

Bari. Sax.

Tpts.

Hn.

Tbn.

Tba.

Drum. 1

Drum. 2

Drum 3
mp

Glock. 2

Xyl. 4

Voice 1
kor
Vi er Kon-go-elv-ens søn - ner, hø - er-du skri - ke - ne om nat - - ten,

Voice 2
kor
Vi er Kon-go-elv-ens søn - ner, hø - er-du skri - ke - ne om nat - - ten,

voice 3

synth

el.Pno.

Vln. I
mp

Vln. II
mp

Vla.
mp

Vc.
mp

Db./el.b.
mp

NB
noter
This music is copyright protected

90

Fl. *mf*

Ob. *mf*

Cl. *mf*

B. Cl.

Alto Sax.

Bari. Sax.

Tpts. *mp*

Hn.

Tbn.

Tba.

Drum.1

Drum.2

Drum.3

Glock. 2

Xyl. 4 *mp*

Voice 1
Vi pus - ser ge-væ - re-ne blan - ke, skin-nen-de blan - ke. Hvor-for vi er her? Det er det

Voice 2
skin-nen-de blan - ke. Hvor-for vi er her? Det er det

voice 3
skin-nen-de blan - ke. Hvor-for vi er her? Det er det

synth *mf*

el.Pno. *mf*

Vln. I *p*

Vln. II *p*

Vla. *p*

Vc. *p*

Db./el.b. *p*

This music is copyright protected

98

Fl. *p* *mf*

Ob. *p* *mf*

Cl. *p* *mf*

B. Cl.

Alto Sax. *mf*

Bari. Sax.

Tpts. *p*

Hn.

Tbn.

Tba.

Drum.1 *mf*

Drum.2 *mf*

Drum.3 *mf*

Glock. 2

Xyl. 4 *p*

Voice 1
ing - en som vet. Hvor - for vi drep - er? Det er det ing - en som vet.

Voice 2
ing - en som vet. Hvor - for vi drep - er? Det er det ing - en som vet.

voice 3
ing - en som vet. Hvor - for vi drep - er? Det er det ing - en som vet.

synth *p*

el.Pno. *p*

Vln. I *mf*

Vln. II *mf*

Vla. *mf*

Vc. *mf*

Db./el.b. *mf*

104

Fl.

Ob.

Cl.

B. Cl.

Alto Sax.

Bari. Sax.

Tpts.

Hn.

Tbn.

Tba.

Drum.1

Drum.2

Drum.3

Glock. 2

Xyl. 4

Voice 1
Ing - en som vet.
Regn - et pø-ser ned. Jeg er våt og jeg frys - er.

Voice 2
Ing - en som vet.
Regn - et pø-ser ned. Jeg er våt og jeg frys - er.

voice 3
Ing - en som vet.

synth
mp

el.Pno.

Vln. I
p

Vln. II
p

Vla.
p

Vc.
p

Db./el.b.
p

(kor forts.)

NB noter
this music is copyright protected

110

Fl.

Ob.

Cl.

B. Cl.

Alto Sax.

Bari. Sax.

Tpts.

Hn.

Tbn.

Tba.

Drum.1

Drum.2

Drum.3

Glock. 2

Xyl. 4

Voice 1

Voice 2

voice 3

synth

el.Pno.

Vln. I

Vln. II

Vla.

Vc.

Db./el.b.

Rø - rer du på deg så sky - ter jeg, men du rør - er deg ik - ke, du er al - le

Rø - rer du på deg så sky - ter jeg, men du rør - er deg ik - ke, du er al - le

116

Fl.

Ob.

Cl.

B. Cl.

Alto Sax.

Bari. Sax.

Tpts.

Hn.

Tbn.

Tba.

Drum.1

Drum.2

Drum.3

Glock. 2

Xyl. 4

Voice 1
re - de død. Hal - ve hod - et er blåst bort, jeg er våt og det reg - ner.

Voice 2
re - de død. Hal - ve hod - ete rø låst bort, jeg er våt og det reg - ner.

voice 3

synth

el.Pno.

Vln. I

Vln. II

Vla.

Vc.

Db./el.b.

122

Fl.

Ob.

Cl.

B. Cl.

Alto Sax.

Bari. Sax.

Tpts.

Hn.

Tbn.

Tba.

Drum.1

Drum.2

Drum.3

Glock. 2

Xyl. 4

Voice 1

Voice 2

voice 3

synth

el.Pno.

Vln. I

Vln. II

Vla.

Vc.

Db./el.b.

129

Fl. *mp*

Ob. *mp*

Cl. *mp*

B. Cl. *mp*

Alto Sax. *mp*

Bari. Sax. *mp*

Tpts.

Hn.

Tbn.

Tba. *mp*

Drum.1

Drum.2

Drum.3

Glock. 2

Xyl. 4 *mp*

Voice 1
Er det ing-en som elsk-er meg? Mil its - en elsk-er meg! Er det ing-en som pas-ser på meg?

Voice 2
Er det ing-en som elsk-er meg? Mil its - en elsk-er meg! Er det ing-en som pas-ser på meg?

voice 3
Er det ing-en som elsk-er meg? Mil its - en elsk-er meg! Er det ing-en som pas-ser på meg?

synth *mp*

el.Pno. *mp*

Vln. I

Vln. II

Vla.

Vc.

Db./el.b. *mp*

135

Fl.

Ob.

Cl.

B. Cl.

Alto Sax.

Bari. Sax.

Tpts.

Hn.

Tbn.

Tba.

Drum.1

Drum.2

Drum 3

Glock. 2

Xyl. 4

Voice 1

Voice 2

voice 3

synth

el.Pno.

Vln. I

Vln. II

Vla.

Vc.

Db./el.b.

mp

mp

mp

mp

mp

mp

antelope, zebra, giraff
kor + solister

Mil-its - en pas - ser på meg! Ka - sa Pun - da mi - le - a Tsa-tsa pa - le Tsa-tsa Kat-sun-gu - ri - zi Ka - sa

Mil-its - en pas - ser på meg!

Mil-its - en pas - ser på meg!

mp

mp

mp

mp

mp

mp

mp

mp

This music is copyright protected

141

Fl.

Ob.

Cl.

B. Cl.

Alto Sax.

Bari. Sax.

Tpts.

Hn.

Tbn.

Tba.

Drum.1

Drum.2

Drum.3

Glock. 2

Xyl. 4

Voice 1
(* ordlek)
"ta pa ti ki ma ra va va va va te ka va va va va va va te ka va va Ka - sa Pun - da mi - le - a

Voice 2

voice 3

synth

el.Pno.

Vln. I

Vln. II

Vla.

Vc.

Db./el.b.

146

Fl. *mf*

Ob. *mf*

Cl. *mf*

B. Cl.

Alto Sax. *mf*

Bari. Sax. *mf*

Tpts.

Hn.

Tbn.

Tba.

Drum.1

Drum.2

Drum.3

Glock. 2

Xyl. 4

Voice 1
Tsa-tsa pa - le Tsa - tsa
kor *mf* Li - ran - ga,
f Gam - bo - ma, Li - ran - ga,

Voice 2
mf Li - ran - ga,
solister *mf* Gam - bo - ma, Li - ran - ga,

voice 3
May - a - ma, *f* Mos - sa - ka,

synth

el.Pno.

Vln. I *mf*

Vln. II *mf*

Vla. *mf* pizz

Vc. *mf* pizz

Db./el.b. *mf*

This music is copyright protected

154

Fl. *mp*

Ob. *mp*

Cl. *mp*

B. Cl.

Alto Sax.

Bari. Sax.

Tpts.

Hn.

Tbn.

Tba.

Drum.1

Drum.2

Drum.3

Glock. 2

Xyl. 4

Voice 1 *mp*
 kor + solister
 May - a - ma, Han sit - ter i leir - en, han fly - ter med strøm - men, han lig - ger i grøf - ta, hanspring - er langs vei - en, han

Voice 2 *mp*
 kor + solister
 May - a - ma, Han sit - ter i leir - en, han fly - ter med strøm - men, han lig - ger i grøf - ta, hanspring - er langs vei - en, han

Voice 3 *mp*
 kor + solister
 May - a - ma, Han sit - ter i leir - en, han fly - ter med strøm - men, han lig - ger i grøf - ta, hanspring - er langs vei - en, han

synth

el.Pno.

Vln. I *p*

Vln. II *p*

Vla. *p*

Vc. *p*
arco

Db./el.b. *p*
arco

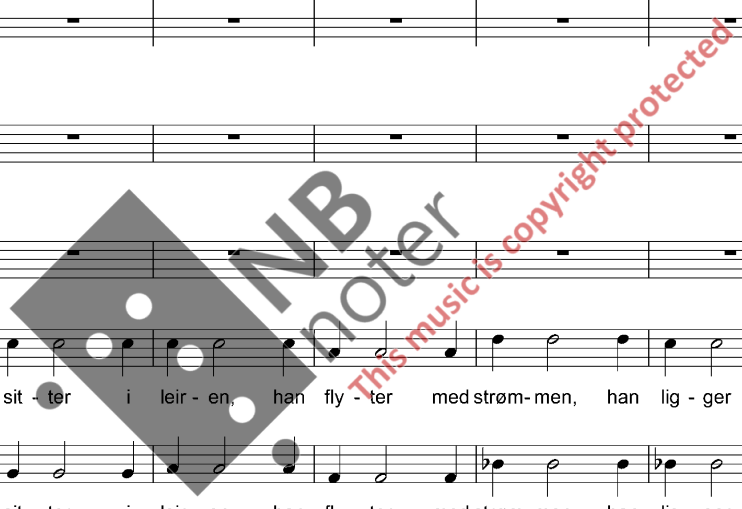

164

Fl. *agitato*

Ob. *f*

Cl. *f*

B. Cl.

Alto Sax.

Bari. Sax.

Tpts. *mf*

Hn. *mf*

Tbn. *mf*

Tba. *f*

Drum.1 *mf*

Drum.2

Drum.3

Glock. 2

Xyl. 4

Voice 1 *kor f*
synk - er, går un - der, og regn - et det fal - ler på krop - pen i sø - la. Li-ran - ga,

Voice 2 *kor f*
synk - er, går un - der, og regn - et det fal - ler på krop - pen i sø - la. Li-ran - ga,

voice 3 *kor f*
synk - er, går un - der, og regn - et det fal - ler på krop - pen i sø - la. Li-ran - ga,

synth

el.Pno. *f*

Vln. I *mf*

Vln. II *mf*

Vla. *mf*

Vc. *f*

Db./el.b. *f*

172

Fl.

Ob.

Cl.

B. Cl.

Alto Sax.

Bari. Sax.

Tpts.

Hn.

Tbn.

Tba.

Drum.1

Drum.2

Drum.3

Glock. 2

Xyl. 4

Voice 1
May - a - ma, Mos-sa - ka, Gam - bo - ma, Li-ran - ga, May - a - ma,

Voice 2
May - a - ma, Mos-sa - ka, Gam - bo - ma, Li-ran - ga, May - a - ma,

voice 3
May - a - ma, Mos-sa - ka, Gam - bo - ma, Li-ran - ga, May - a - ma,

synth

el.Pno.

Vln. I

Vln. II

Vla.

Vc.

Db./el.b.

NB noter
This music is copyright protected

177

Fl.
Ob.
Cl.
B. Cl.
Alto Sax.
Bari. Sax.
Tpts.
Hn.
Tbn.
Tba.
Drum. 1
Drum. 2
Drum 3
Glock. 2
Xyl. 4
Voice 1
Voice 2
voice 3
synth
el.Pno.
Vln. I
Vln. II
Vla.
Vc.
Db./el.b.

Mos-sa - ka, Sko - ge - ne er grønn, og jeg leng - ter ik - ke hjem, Det fin - nes
Mos-sa - ka, Sko - ge - ne er grønn, og jeg leng - ter ik - ke hjem, Det fin - nes
Mos-sa - ka, Sko - ge - ne er grønn, og jeg leng - ter ik - ke hjem, Det fin - nes

mp, *mf*

This music is copyright protected

MB Noter

183

Fl.

Ob.
ik-ke et hjem.

Cl.

B. Cl.

Alto Sax.

Bari. Sax.

Tpts.

Hn.

Tbn.

Tba.

Drum.1

Drum.2

Drum.3

Glock. 2

Xyl. 4

Voice 1
ik-ke et hjem. Det finnes ik-ke en leng-sel!

Voice 2
ik-ke et hjem. Det finnes ik-ke en leng-sel!

voice 3
ik-ke et hjem. Det finnes ik-ke en leng-sel! solistene roper jentenavn

synth

el.Pno.

Vln. I

Vln. II

Vla.

Vc.

Db./el.b.

f *p* *mf*

f *p* *mf*

f *p* *mf*

f

190

- Woodwinds:** Flute (Fl.), Oboe (Ob.), Clarinet (Cl.), Bass Clarinet (B. Cl.), Alto Saxophone (Alto Sax.), and Baritone Saxophone (Bari. Sax.).
- Brass:** Trumpets (Tpts.), Horns (Hn.), Trombones (Tbn.), and Tubas (Tba.).
- Drums and Percussion:** Drum 1, Drum 2, and Drum 3. Glockenspiel 2 (Glock. 2) and Xylophone 4 (Xyl. 4).
- Voice:** Voice 1, Voice 2, and Voice 3.
- Other:** Synthesizer (synth), Electric Piano (el. Pno.), Violin I (Vln. I), Violin II (Vln. II), Viola (Vla.), Violoncello (Vc.), and Double Bass/Electric Bass (Db./el.b.).

199

Fl. *mp*

Ob. *mp*

Cl. *mp*

B. Cl. *mp*

Alto Sax.

Bari. Sax. *mf*

Tpts.

Hn. *mf*

Tbn.

Tba.

Drum.1 *mf*

Drum.2

Drum 3

Glock. 2

Xyl. 4 *mp*

Voice 1

Voice 2

voice 3

synth *mp*

el.Pno. *mp*

Vln. I

Vln. II

Vla.

Vc. *mf*

Db./el.b. *mp*

Watermark: NBnoter. This music is copyright protected.

210

Fl.

Ob.

Cl.

B. Cl.

Alto Sax.

Bari. Sax.

Tpts.

Hn.

Tbn.

Tba.

Drum.1

Drum.2

Drum.3

Glock. 2

Xyl. 4

Voice 1

Voice 2

voice 3

synth

el.Pno.

Vln. I

Vln. II

Vla.

Vc.

Db./el.b.

mf

f

arco

f

mf

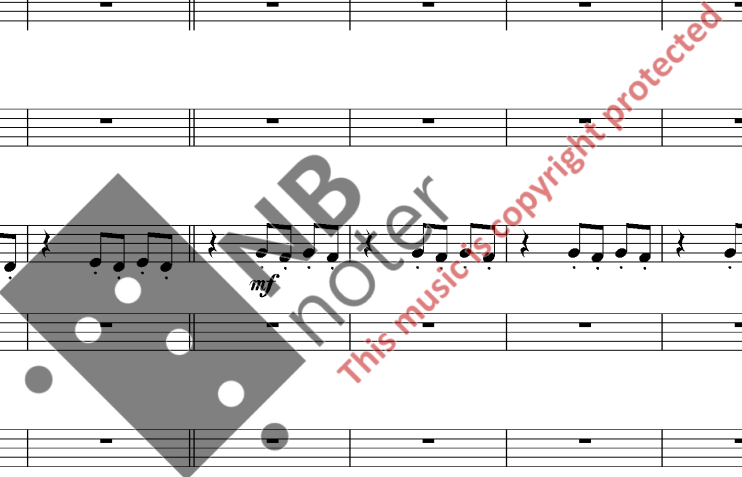

221

Fl.

Ob.

Cl.

B. Cl.

Alto Sax.

Bari. Sax.

Tpts.

Hn.

Tbn.

Tba.

Drum.1

Drum.2

Drum.3

Glock. 2

Xyl. 4

Voice 1

Voice 2

voice 3

synth

el.Pno.

Vln. I

Vln. II

Vla.

Vc.

Db./el.b.

p

mf

f

231

Fl. Ob. Cl. B. Cl. Alto Sax. Bari. Sax. Tpts. Hn. Tbn. Tba. Drum.1 Drum.2 Drum.3 Glock. 2 Xyl. 4 Voice 1 Voice 2 voice 3 synth el.Pno. Vln. I Vln. II Vla. Vc. Db./el.b.

ff

ff

ff

ff

ff

ff

ff

ff

ff

ff

ff

ff

ff

ff

ff

ff

ff

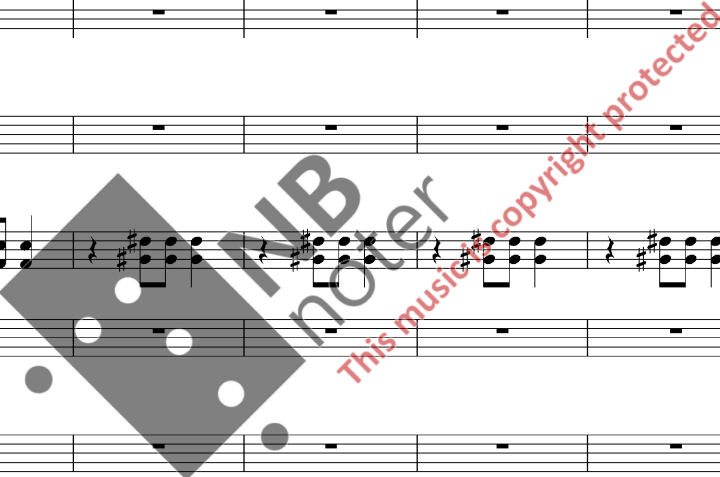

241

Fl.

Ob.

Cl.

B. Cl.

Alto Sax.

Bari. Sax.

Tpts.

Hn.

Tbn.

Tba.

Drum.1

Drum.2

Drum.3

Glock. 2

Xyl. 4

Voice 1

Voice 2

voice 3

synth

el.Pno.

Vln. I

Vln. II

Vla.

Vc.

Db./el.b.

mp

mp

mp

pizz mp

mp

solist

U - ro - en sprer seg.

solist

Mørk - et fal - ler på.

mp

mp

mp

pizz mp

mp

This music is copyright protected

266

Fl.

Ob.

Cl.

B. Cl.

Alto Sax.

Bari. Sax.

Tpts.

Hn.

Tbn.

Tba.

Drum.1

Drum.2

Drum.3

Glock. 2

Xyl. 4

Voice 1

Voice 2

voice 3

synth

el.Pno.

Vln. I

Vln. II

Vla.

Vc.

Db./el.b.

solister

Land i tus - en bit - er

Split - tel - se

Split - tel - se

solist

Skrik som

mp

mp

mp

pizz mp

mp

277

Fl.

Ob.

Cl.

B. Cl.

Alto Sax.

Bari. Sax.

Tpts.

Hn.

Tbn.

Tba.

Drum.1

Drum.2

Drum.3

Glock. 2

Xyl. 4

Voice 1

Voice 2

voice 3

synth

el.Pno.

Vln. I

Vln. II

Vla.

Vc.

Db./el.b.

solist

en

solist

Menn som støn- ner, _____

hør - es i nat - ten. menn som slår,

NB noter

This music is copyright protected

290

Fl.
Ob.
Cl.
B. Cl.
Alto Sax.
Bari. Sax.

Tpts.
Hn.
Tbn.
Tba.

Drum.1
Drum.2
Drum.3

Glock. 2
Xyl. 4

Voice 1
Voice 2
voice 3

for-svars-løs kvin - ne blir brukt som le - ke - tøy.
ov - er - latt til seg
Det ser mørkt ut,

synth

el.Pno.

Vln. I
Vln. II
Vla.
Vc.
Db./el.b.

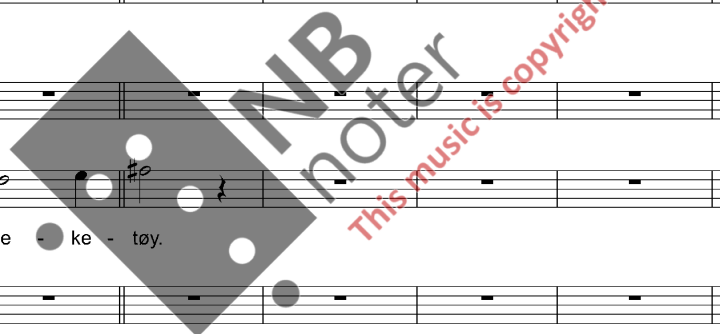

302

A large watermark "NB noter" is overlaid on the score, with the text "This music is copyright protected" written diagonally across it.

313

Fl.

Ob.

Cl.

B. Cl.

Alto Sax.

Bari. Sax.

Tpts.

Hn.

Tbn.

Tba.

Drum.1

Drum.2

Drum.3

Glock. 2

Xyl. 4

Voice 1
ald - ri slutt?

Voice 2
Drøm-mer som aldr - ig blir opp - fylt

voice 3
solist
Vil e - len - dig - het - en for - svin - ne? Det er mørkt. jeg er

synth

el.Pno.

Vln. I

Vln. II

Vla.

Vc.

Db./el.b.

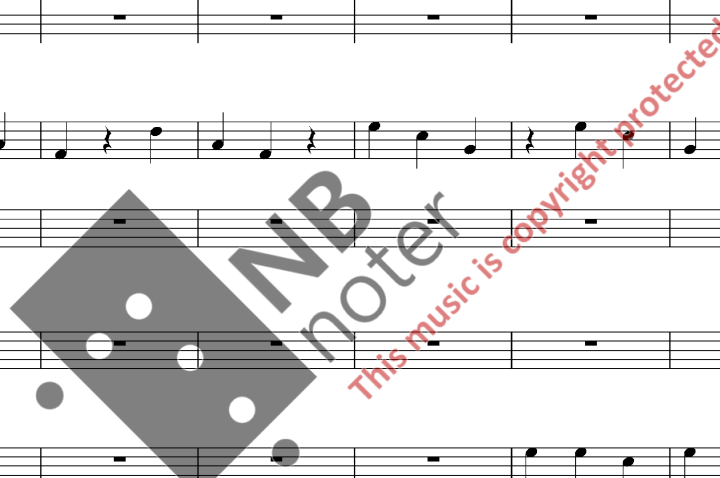

335

Fl. *f*

Ob. *f*

Cl. *f*

B. Cl. *f*

Alto Sax. *f*

Bari. Sax. *f*

Tpts. *f*

Hn. *f*

Tbn. *f*

Tba. *f*

Drum.1 *f*

Drum.2 *f*

Drum 3

Glock. 2

Xyl. 4 *f*

Voice 1
Kon - go elv - ens søn - ner,

Voice 2
Kon - go elv - ens søn - ner,

voice 3
Kon - go elv - ens søn - ner,

synth *f*

el.Pno. *f*

Vln. I *f*

Vln. II *f*

Vla. *f*

Vc. *f*

Db./el.b. *f* pizz

This music is copyright protected

346

Fl.
Ob.
Cl.
B. Cl.
Alto Sax.
Bari. Sax.
Tpts.
Hn.
Tbn.
Tba.
Drum.1
Drum.2
Drum.3
Glock. 2
Xyl. 4
Voice 1
Voice 2
voice 3
synth
el.Pno.
Vln. I
Vln. II
Vla.
Vc.
Db./el.b.

Pist - oll! Gev - ær! Gra -

Pist - oll! Gev - ær! Gra -

Pist - oll! Gev - ær! Gra -

Watermark: MB noter. This music is copyright protected.

357

Fl.

Ob.

Cl.

B. Cl.

Alto Sax.

Bari. Sax.

Tpts.

Hn.

Tbn.

Tba.

Drum.1

Drum.2

Drum.3

Glock. 2

Xyl. 4

Voice 1

Voice 2

voice 3

synth

el.Pno.

Vln. I

Vln. II

Vla.

Vc.

Db./el.b.

nat! En u - lyk - ke! Pist - oll! Gev - ær!

nat! En u - lyk - ke! Pist - oll! Gev - ær!

nat! En u - lyk - ke! Pist - oll! Gev - ær!

This music is copyright protected

364

Fl.

Ob.

Cl.

B. Cl.

Alto Sax.

Bari. Sax.

Tpts.

Hn.

Tbn.

Tba.

Drum.1

Drum.2

Drum.3

Glock. 2

Xyl. 4

Voice 1

Voice 2

voice 3

synth

el.Pno.

Vln. I

Vln. II

Vla.

Vc.

Db./el.b.

Gra - nat! En u - lyk - ke!

Gra - nat! En u - lyk - ke!

Gra - nat! En u - lyk - ke!

11. Nyaminyami

Bertil Palmar Johansen
tekst Vigdis Hjorth

$\text{♩} = 120$

- Flute
- Oboe
- Clarinet in B \flat
- Bass Clarinet in B \flat
- Alto Saxophone
- Baritone Saxophone
- Trumpet in B \flat
- Horn in F
- Trombone
- Tuba
- Drum 1
- Drum 2
- Drum 3
- Xylophone 4
- Voice 1
- Voice 2
- Voice 3
- Voice 4
- Synth
- El. Piano
- Violin I
- Violin II
- Viola
- Violoncello
- DB/el.b.

13

Vocal parts (Voice 1 and 2) include lyrics: kor Ny - a - mi - Ny - a - mi, kor Ny - a - mi - Ny - a - mi.

18

Fl.

Ob.

Cl.

B. Cl.

Alto Sax.

Bari. Sax.

Tpts.

Hn.

Tbn.

Tba.

Drum 1

Drum 2

Drum 3

Xyl. 4

Voice 1

Voice 2

Voice 3

Voice 4

Synth

el.Pno.

Vln. I

Vln. II

Vla.

Vc.

Db./el.b.

Ny - a - mi - Ny - a - mi, Ny - a - mi - Ny - a - mi,

Ny - a - mi - Ny - a - mi, Ny - a - mi - Ny - a - mi,

kor Wic - to - ri - a falls, Wic - to - ri - a falls,

Wic - to - ri - a falls, Wic - to - ri - a falls,

This music is copyright protected

Fl. 3

Ob. 3

Cl.

B. Cl.

Alto Sax.

Bari. Sax.

Tpts. 3

Hn. 3

Tbn. 3

Tba.

Drum 1

Drum 2

Drum 3

Xyl. 4

Voice 1
Ny - a - mi - Ny - a - mi,

Voice 2
Ny - a - mi - Ny - a - mi,

Voice 3
Wic - to - ri - a falls, Wic - to - ri - a falls.

Voice 4
Wic - to - ri - a falls, Wic - to - ri - a falls. En gud, skilt fra sin

Synth

el.Pno.

Vln. I *p*

Vln. II *p*

Vla. *p*

Vc. *p*

Db./el.b. *p*

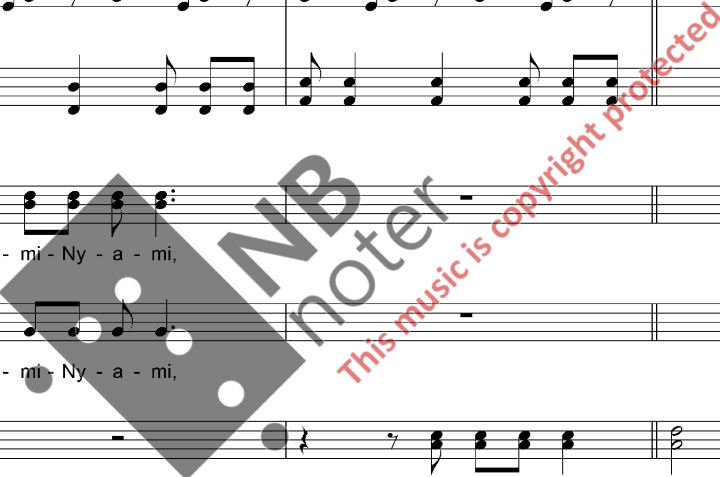

28

Fl. *p*

Ob. *p*

Cl. *p*

B. Cl.

Alto Sax.

Bari. Sax.

Tpts.

Hn.

Tbn.

Tba.

Drum 1

Drum 2

Drum 3

Xyl. 4 *p*

Voice 1 solister+kor 1+2
i sin leng - sel, i sin

Voice 2

Voice 3 solister+kor 3+4
i sin leng - sel, i sin

Voice 4
els - ke - de, u - lyk - ke lig og des - pe - rat,

Synth *mf*

el.Pno. *p*

Vln. I

Vln. II

Vla.

Vc.

Db./el.b.

36

Fl.

Ob.

Cl.

B. Cl.

Alto Sax.

Bari. Sax.

Tpts.

Hn.

Tbn.

Tba.

Drum 1

Drum 2

Drum 3

Xyl. 4

Voice 1

Voice 2

Voice 3

Voice 4

Synth

el.Pno.

Vln. I

Vln. II

Vla.

Vc.

Db./el.b.

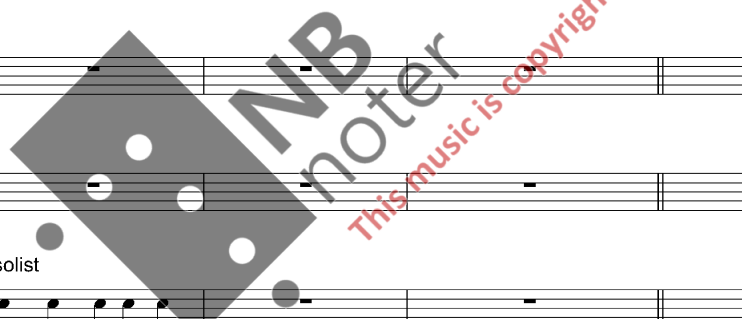

44

Fl.

Ob.

Cl.

B. Cl.

Alto Sax.

Bari. Sax.

Tpts.

Hn.

Tbn.

Tba.

Drum 1

Drum 2

Drum 3

Xyl. 4

Voice 1

Voice 2

Voice 3

Voice 4

Synth

el.Pno.

Vln. I

Vln. II

Vla.

Vc.

Db./el.b.

NB noter

This music is copyright protected

Ny-a - mi,

og trist, som tår - er, som regn mot slut - ten av regn - tid - en.

51

Fl.

Ob.

Cl.

B. Cl.

Alto Sax.

Bari. Sax.

Tpts.

Hn.

Tbn.

Tba.

Drum 1

Drum 2

Drum 3

Xyl. 4

Voice 1

Voice 2

Voice 3

Voice 4

Synth

el.Pno.

Vln. I

Vln. II

Vla.

Vc.

Db./el.b.

This music is copyright protected

57

Fl. *mp*

Ob. *mp*

Cl. *mp*

B. Cl. *mp*

Alto Sax. *mp*

Bari. Sax. *mp*

Tpts. *mp*

Hn.

Tbn.

Tba. *mp*

Drum 1 *mp*

Drum 2 *mp*

Drum 3 *mp*

Xyl. 4

Voice 1

Voice 2

Voice 3

Voice 4

Cembalo *mp*

Synth *mp*

el.Pno.

Vln. I *mp*

Vln. II *mp*

Vla. *mp*

Vc. *mp*

Db./el.b. *mp*

This music is copyright protected

63

Fl. *f*

Ob. *f*

Cl. *f*

B. Cl. *f*

Alto Sax. *f*

Bari. Sax. *f*

Tpts. *f*

Hn. *f*

Tbn. *f*

Tba. *f*

Drum 1 *f*

Drum 2 *f*

Drum 3 *f*

Xyl. 4 *f*

Voice 1 *kor*
Ny - a - mi - Ny - a - mi, Ny - a - mi - Ny - a - mi,

Voice 2 *kor*
Ny - a - mi - Ny - a - mi, Ny - a - mi - Ny - a - mi,

Voice 3 *kor*
Wic - to - ri - a falls,

Voice 4 *kor*
Wic - to - ri - a falls,

Synth

el.Pno. *f*

Vln. I *f*

Vln. II *f*

Vla. *f*

Vc. *f*

Db./el.b. *f*

68

Fl.

Ob.

Cl.

B. Cl.

Alto Sax.

Bari. Sax.

Tpts.

Hn.

Tbn.

Tba.

Drum 1

Drum 2

Drum 3

Xyl. 4

Voice 1

Voice 2

Voice 3

Voice 4

Synth

el.Pno.

Vln. I

Vln. II

Vla.

Vc.

Db./el.b.

Ny - a - mi - Ny - a - mi, Ny - a - mi - Ny - a - mi,

Ny - a - mi - Ny - a - mi, Ny - a - mi - Ny - a - mi,

Wic - to - ri - a falls, Wic - to - ri - a falls,

Wic - to - ri - a falls, Wic - to - ri - a falls,

This music is copyright protected

72

Fl.

Ob.

Cl.

B. Cl.

Alto Sax.

Bari. Sax.

Tpts.

Hn.

Tbn.

Tba.

Drum 1

Drum 2

Drum 3

Xyl. 4

Voice 1

Voice 2

Voice 3

Voice 4

Synth

el.Pno.

Vln. I

Vln. II

Vla.

Vc.

Db./el.b.

p

p

p

p

pp

pp

pp

kor 1+2

Du kan mø - te han om du pad - ler på elv - en

kor 3+4

Wic - to - ri - a falls.

Du kan mø - te han om du pad - ler på elv - en

Wic - to - ri - a falls.

This music is copyright protected

78

Fl.

Ob.

Cl.

B. Cl.

Alto Sax.

Bari. Sax.

Tpts.

Hn.

Tbn.

Tba.

Drum 1

Drum 2

Drum 3

Xyl. 4

Voice 1

Voice 2

Voice 3

Voice 4

Synth

el.Pno.

Vln. I

Vln. II

Vla.

Vc.

Db./el.b.

p

p

p

p

p

pp

kor 1+2

Zam - be - zi.

Ny - a - mi - Ny - a - mi,

Ny - a - mi - Ny - a - mi,

Zam - be - zi.

Et men - nes - ke, el - ler en gud,

skilt fra sin els - ke

solist

solist

p

p

p

p

86

Fl.

Ob.

Cl.

B. Cl.

Alto Sax.

Bari. Sax.

Tpts.

Hn.

Tbn.

Tba.

Drum 1

Drum 2

Drum 3

Xyl. 4

Voice 1

Voice 2

Voice 3

Voice 4

Synth

el.Pno.

Vln. I

Vln. II

Vla.

Vc.

Db./el.b.

mp

mp

mp

mp

mp

solist

skum-mel og lu - ne-full,

kor 3+4

u - lyk - ke-lig, des - pe - rat, Ny - a - mi - Ny - a - mi, Ny - a - mi - Ny - a - mi, solist

de, i sin leng - sel, snakk pent til han

NB
noter
This music is copyright protected

95

Fl.

Ob.

Cl.

B. Cl.

Alto Sax.

Bari. Sax.

Tpts.

Hn.

Tbn.

Tba.

Drum 1

Drum 2

Drum 3

Xyl. 4

Voice 1

Voice 2

Voice 3

Voice 4

Synth

el.Pno.

Vln. I

Vln. II

Vla.

Vc.

Db./el.b.

p

p

p

p

p

p

p

p

p

p

p

mp

p

p

p

p

p

p

p

p

p

kor 1

Ny-a - mi, jeg for-står deg, jeg for-står ditt savn.

kor 2

Vi ber for deg,

kor 3+4

du må bli gjenn - for

da, tenk go - de tank - er,

103

Fl.

Ob.

Cl.

B. Cl.

Alto Sax.

Bari. Sax.

Tpts.

Hn.

Tbn.

Tba.

Drum 1

Drum 2

Drum 3

Xyl. 4

Voice 1

Voice 2

Voice 3

Voice 4

Synth

el.Pno.

Vln. I

Vln. II

Vla.

Vc.

Db./el.b.

kor 1+solist
Ny-a-mi ny-a-mi, Ny-a-mi ny-a-mi, Ny-a-mi ny-a-mi.

kor 2+solist
Ny-a-mi ny-a-mi Ny-a-mi ny-a-mi, Ny-a-mi ny-a-mi, Ny-a-mi ny-a-mi.

kor 3+4+solist
ent med din els - ke - de, Ny-a-mi - ny-a-mi, Ny-a-mi - ny-a-mi.

MP3 Noter
This music is copyright protected

110

Fl.
Ob.
Cl.
B. Cl.
Alto Sax.
Bari. Sax.
Tpts.
Hn.
Tbn.
Tba.
Drum 1
Drum 2
Drum 3
Xyl. 4
Voice 1
Voice 2
Voice 3
Voice 4
Synth
el.Pno.
Vln. I
Vln. II
Vla.
Vc.
Db./el.b.

This page of the musical score includes parts for the following instruments and voices:

- Flute (Fl.)
- Oboe (Ob.)
- Clarinet (Cl.)
- Bass Clarinet (B. Cl.)
- Alto Saxophone (Alto Sax.)
- Bass Saxophone (Bari. Sax.)
- Trumpets (Tpts.)
- Horn (Hn.)
- Trombone (Tbn.)
- Tuba (Tba.)
- Drum 1
- Drum 2
- Drum 3
- Xylophone (Xyl.)
- Voice 1
- Voice 2
- Voice 3
- Voice 4
- Synthesizer (Synth)
- Electric Piano (el.Pno.)
- Violin I (Vln. I)
- Violin II (Vln. II)
- Viola (Vla.)
- Violoncello (Vc.)
- Double Bass/Electric Bass (Db./el.b.)

127

Fl.

Ob.

Cl.

B. Cl.

Alto Sax.

Bari. Sax.

Tpts.

Hn.

Tbn.

Tba.

Drum 1

Drum 2

Drum 3

Xyl. 4

Voice 1
Ny - a - mi - Ny - a - mi, Ny - a - mi - Ny - a - mi,

Voice 2
Ny - a - mi - Ny - a - mi, Ny - a - mi - Ny - a - mi,

Voice 3
falls, Wic - to - ri - a falls, Wic - to - ri - a

Voice 4
falls, Wic - to - ri - a falls, Wic - to - ri - a

Synth

el.Pno.

Vln. I

Vln. II

Vla.

Vc.

Db./el.b.

131

Fl.

Ob.

Cl.

B. Cl.

Alto Sax.

Bari. Sax.

Tpts.

Hn.

Tbn.

Tba.

Drum 1

Drum 2

Drum 3

Xyl. 4

Voice 1
Ny - a - mi - Ny - a - mi,

Voice 2
Ny - a - mi - Ny - a - mi,
solist
Blidt og stil - le vil elv - a ren - ne da,

Voice 3
falls,
Wic - to - ri - a falls.

Voice 4
falls,
Wic - to - ri - a falls.

Synth

el.Pno.

Vln. I

Vln. II

Vla.

Vc.

Db./el.b.

This music is copyright protected

NBnoter

138

Fl.

Ob.

Cl.

B. Cl.

Alto Sax.

Bari. Sax.

Tpts.

Hn.

Tbn.

Tba.

Drum 1

Drum 2

Drum 3

Xyl. 4

Voice 1
kor 1+2+solo
ik-ke flom - me, ik-ke fos - se, fisk vil svøm- me, bloms - ter bloms-tre,

Voice 2

Voice 3
kor3+4+solo
ik-ke flom - me, ik-ke fos - se, fisk vil svøm- me, bloms - ter bloms-tre,

Voice 4

Synth

el.Pno.

Vln. I

Vln. II

Vla.

Vc.

Db./el.b.

164

Fl.

Ob.

Cl.

B. Cl.

Alto Sax.

Bari. Sax.

Tpts.

Hn.

Tbn.

Tba.

Drum 1

Drum 2

Drum 3

Xyl. 4

Voice 1

Voice 2

Voice 3

Voice 4

Synth

el.Pno.

Vln. I

Vln. II

Vla.

Vc.

Db./el.b.

Ny - a - mi - ny - a - mi, Ny - a - mi -

Et gam - melt bil - de,

Ny - a - mi - ny - a - mi, Ny - a - mi -

han om du padl - er på el - ven Zam - be - zi,

This music is copyright protected

173

Fl.

Ob.

Cl.

B. Cl.

Alto Sax.

Bari. Sax.

Tpts.

Hn.

Tbn.

Tba.

Drum 1

Drum 2

Drum 3

Xyl. 4

Voice 1
ny - a - mi, Zam - be - zi.

Voice 2
Gud - en med sin els - ke - de i sin favn.

Voice 3
ny - a - mi, Zam - be - si.

Voice 4

Synth

el.Pno.

Vln. I

Vln. II

Vla.

Vc.

Db./el.b.

NB noter
This music is copyright protected

181

Fl.
Ob.
Cl.
B. Cl.
Alto Sax.
Bari. Sax.
Tpts.
Hn.
Tbn.
Tba.
Drum 1
Drum 2
Drum 3
Xyl. 4
Voice 1
Voice 2
Voice 3
Voice 4
Synth
el.Pno.
Vln. I
Vln. II
Vla.
Vc.
Db./el.b.

This music is copyright protected

187

Fl. *mp*

Ob. *mp*

Cl. *mp*

B. Cl. *mp*

Alto Sax. *mp*

Bari. Sax. *mp*

Tpts. *mp*

Hn.

Tbn.

Tba. *mp*

Drum 1 *mp*

Drum 2 *mp*

Drum 3 *mp*

Xyl. 4

Voice 1

Voice 2

Voice 3

Voice 4

Cembalo

Synth *mp*

el.Pno.

Vln. I *mp*

Vln. II *mp*

Vla. *mp*

Vc. *mp*

Db./el.b. *mp*

198

Fl.

Ob.

Cl.

B. Cl.

Alto Sax.

Bari. Sax.

Tpts.

Hn.

Tbn.

Tba.

Drum 1

Drum 2

Drum 3

Xyl. 4

Voice 1

Voice 2

Voice 3

Voice 4

Synth

el.Pno.

Vln. I

Vln. II

Vla.

Vc.

Db./el.b.

Ny - a - mi - Ny - a - mi,

Ny - a - mi - Ny - a - mi,

Wic - to - ri - a falls,

Wic - to - ri - a falls,

This music is copyright protected

200

Fl.

Ob.

Cl.

B. Cl.

Alto Sax.

Bari. Sax.

Tpts.

Hn.

Tbn.

Tba.

Drum 1

Drum 2

Drum 3

Xyl. 4

Voice 1

Voice 2

Voice 3

Voice 4

Synth

el.Pno.

Vln. I

Vln. II

Vla.

Vc.

Db./el.b.

Ny - a - mi - Ny - a - mi,

Ny - a - mi - Ny - a - mi,

Wic - to - ri - a falls,

Wic - to - ri - a falls,