

BERTIL PALMAR JOHANSEN

Chaconne

for alto saxophone and organ

Revised 2015

Commissioned by Frederick L. Henke

BERTIL PALMAR JOHANSEN

Chaconne

for alto saxophone and organ

Revised 2015

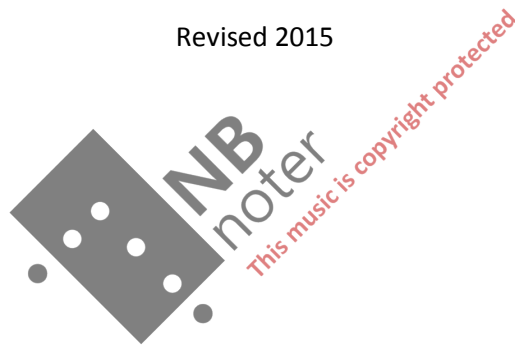

Commissioned by and dedicated to Frederick L. Hemke

(First performed by Frederick L. Hemke at Olavsfestdagene - Trondheim – 1999)

To Frederick L. Hemke

Chaconne

Bertil Palmar Johansen
(Revised 2015)

score in C

♩ = 96

Alto Saxophone

Organ

Pedal

5

Alto Sax.

organ

8

Alto Sax.

organ

mf

11

Alto Sax.

organ

mf

15

Alto Sax.

organ

mf

mp

18

Alto Sax.

mf

organ

22

Alto Sax.

organ

25

Alto Sax.

mf

organ

27

Alto Sax.

organ

f p

29

Alto Sax.

organ

mp mp

MB noter
This music is copyright protected

32

Alto Sax.

organ

mf

Alto Sax.

organ

35

Alto Sax.

organ

37

mp

12/8

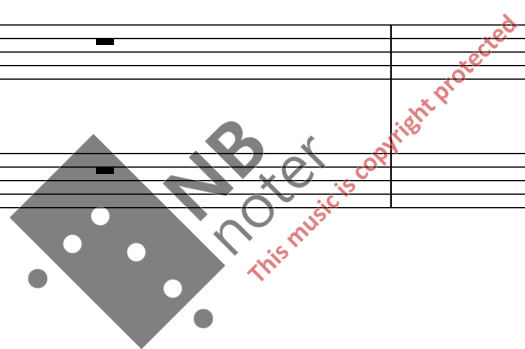

39 $\text{♩} = 96$

Alto Sax. *mf*

organ *mf*

41

Alto Sax. *mp*

organ

44

Alto Sax. *mf* *f*

organ

46

Alto Sax.

organ

mp

48

Alto Sax.

organ

49

Alto Sax.

organ

Ped.

mf

51

Alto Sax.

organ

Ped.

p *mp*

54

Alto Sax.

organ

Ped.

57

Alto Sax.

organ

Ped.

f *mf*

60

Alto Sax.

organ

Ped.

mp

64

Alto Sax.

organ

Ped.

mf

$\text{♩} = 76$

67

Alto Sax.

organ

70

Alto Sax.

organ

mp

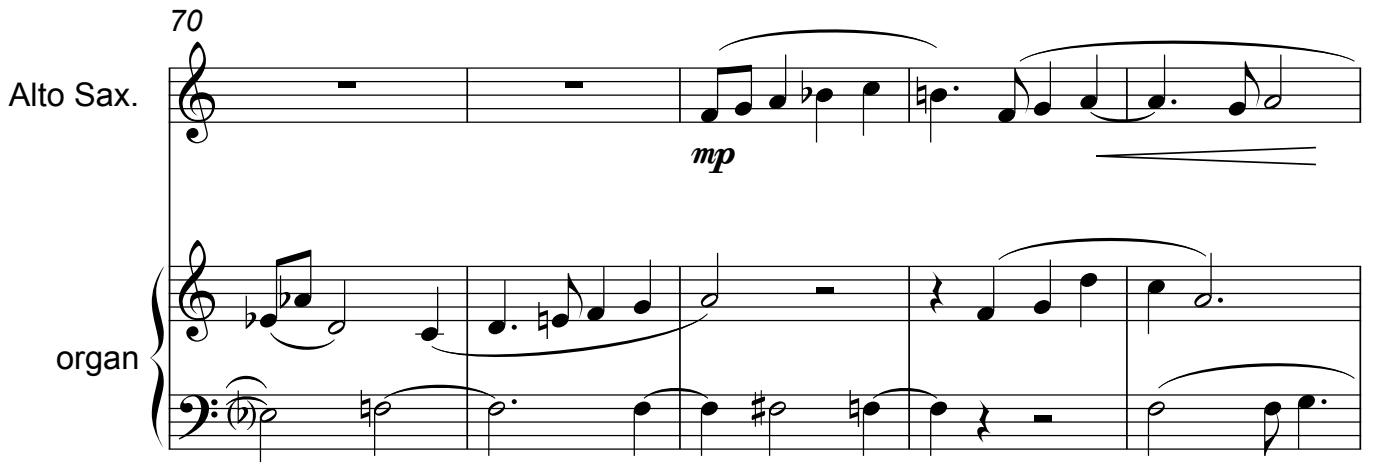

75

Alto Sax.

organ

p

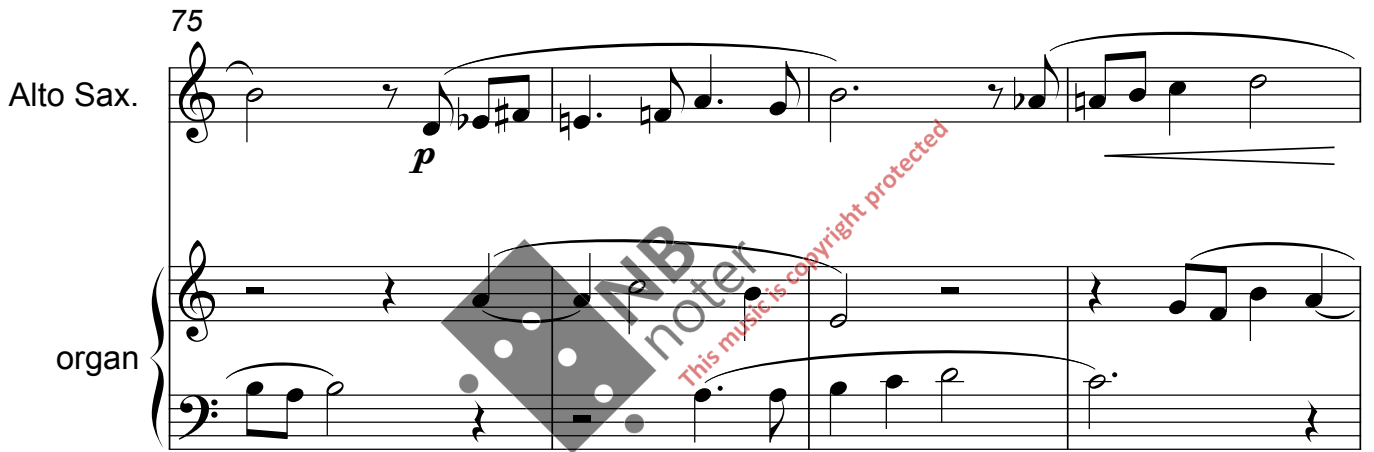

79

Alto Sax.

organ

mp

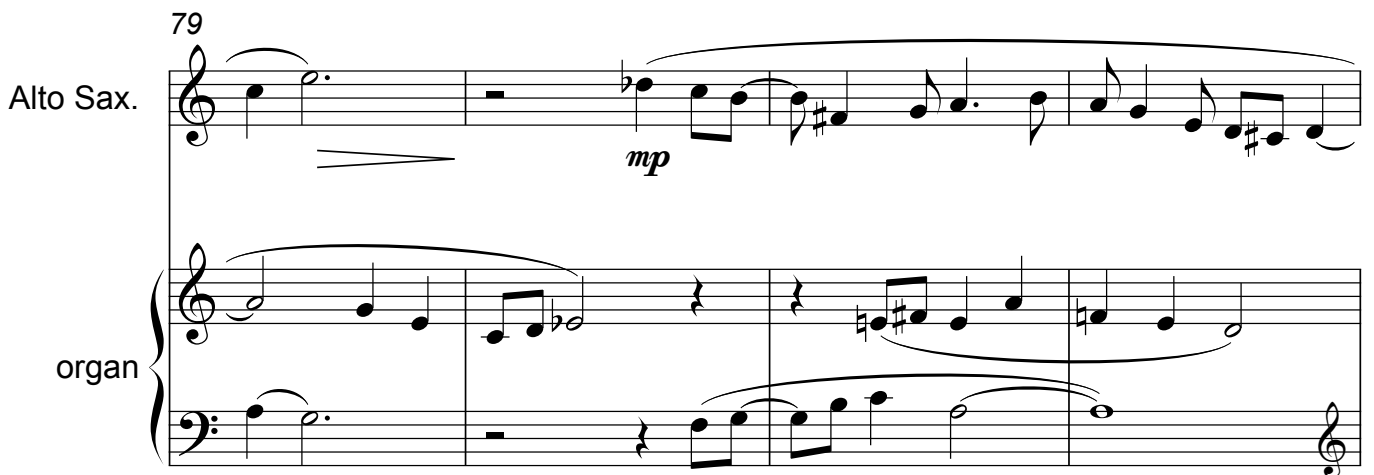

83

Alto Sax.

organ

Ped.

86

Alto Sax.

organ

Ped.

NB
noter
This music is copyright protected

89 $\text{♩} = 112$

Alto Sax. *mp*

organ *mp*

92

Alto Sax. *mp*

organ

95

Alto Sax.

organ

98

Alto Sax.

mp

organ

102

Alto Sax.

mf

organ

105

Alto Sax.

organ

108

Alto Sax. *mp* *mf*

organ

111

Alto Sax. rit. ♩ = 60

organ rit. ♩ = 60

Ped.

115

Alto Sax. *mp* *mp*

organ

Ped.

119

Alto Sax.

organ

Ped.

p

123

Alto Sax.

organ

Ped.

mp *p*

128

Alto Sax.

organ

Ped.

mp