

Bertil Palmar Johansen

Blue Lagoon

Chamber Orchestra

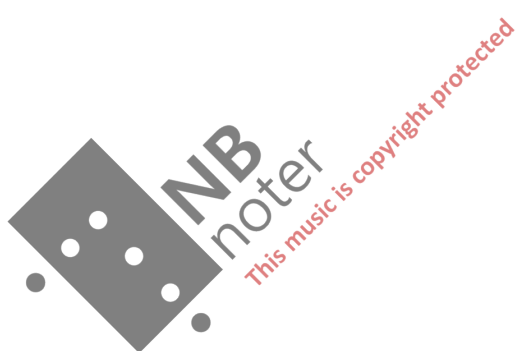

Bertil Palmar Johansen

Blue Lagoon

Chamber Orchestra
(2020/22)

Flute
Oboe
Clarinet in Bb
Bassoon

Strings

Score in C
Durata 4'30''

Blue Lagoon

Score in C

for Chamber Orchestra

Bertil Palmær Johansen
2020/22

♩ = 92

B

C

Fl. *mp*

Ob. *mp*

Cl. *mf*

Bsn. *mp*

Vln. I *mp* arco sordin on

Vln. II *mp* arco sordin on

Vla. *mp* arco sordin on

Vc. *mp*

Cb. *mp*

Fl. *mf*

Ob. *mf*

Cl. *mf*

Bsn. *mf*

Vln. I *mf*

Vln. II *mf*

Vla. *mf*

Vc. *mf*

Cb. *mf*

F

Fl. *mf*

Ob. *mf*

Cl. *mf*

Bsn.

Vln. I *mp* pizz

Vln. II *pp* pizz

Vla. *pp* pizz

Vc. *pp* pizz

Cb. *pp* pizz

Fl. *f*

Ob. *f*

Cl. *f*

Bsn. *f*

Vln. I *mp*

Vln. II arco *mp*

Vla.

Vc.

Cb.

NB noter
This music is copyright protected

G

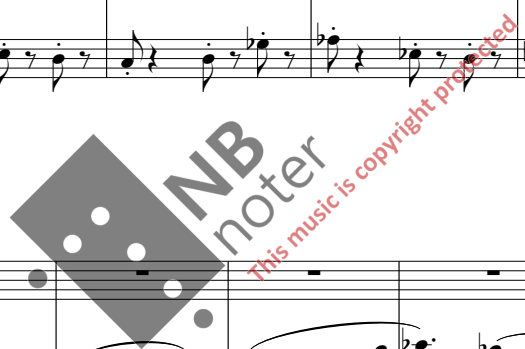

rit. H ♩ = 92

Fl. *mp* *mf* *mp*

Ob. *mf* *mp*

Cl. *mf*

Bsn. *mf* *mp*

Vln. I *mf* *mp*

Vln. II *mf* *mp*

Vla. *mf* *mp*

Vc. *mf* *mp*

Cb. *mf* *mp*

Fl. *f*

Ob. *f*

Cl. *f*

Bsn. *f*

Vln. I *f*

Vln. II *f*

Vla. *f*

Vc. *f*

Cb. *f*

rit. **Meno mosso**
