

Bertil Palmar Johansen

Blue circle suite

Blå sirkel suite

for piano

This music is copyright protected

Bertil Palmar Johansen

Blue circle suite

Blå sirkel suite
for piano

Dancing in the moonlight

Danse i måneskinn

In a blue circle

I en blå sirkel

Something about finding your way

Noe om å finne veien

Til Mona Spigseth og May-Britt Moser

Danse i måneskinn

Dancing in the Moonlight
for piano

Bertil Palmar Johansen

♩ = 120

Piano

mp *mf*

4

mp

7

mp *mf*

10

mp

Dancing in the Moonlight

14

mf

17

p

20

mf

24

27

mp *f*

30

34

38

41

44

48

52

Dancing in the Moonlight

56

60

64

68

73

78

82 *f*

85

89 poco rit. a tempo *p*

93 *mf*

97 *mp*

Dancing in the Moonlight

102

106

109

112

115

119

123

126

128

131

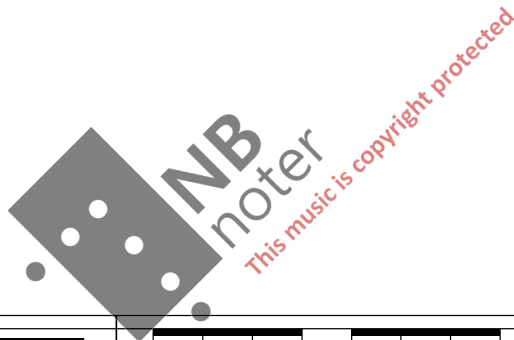

Dancing in the Moonlight

134

138

142

146

150

154

159

163

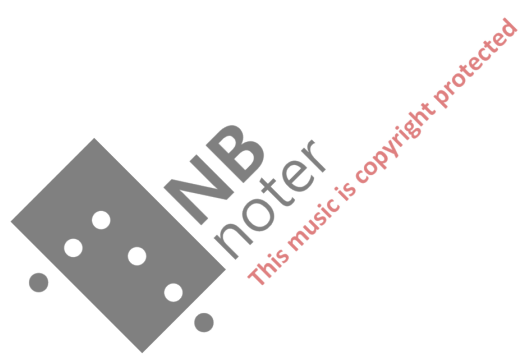

I en blå sirkel

In a blue circle.

Bertil Palmar Johansen

Piano

$\text{♩} = 60$

mp

5

9

13 *poco piu mosso*

mf

17

p

In a blue circle.

22 *a tempo* *p* *poco*

25

28

30 *mf* *p*

33

36

41

46

U.C.

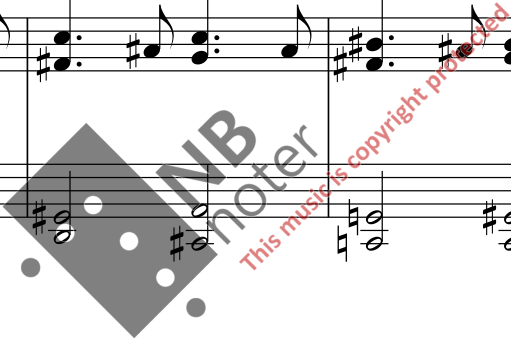

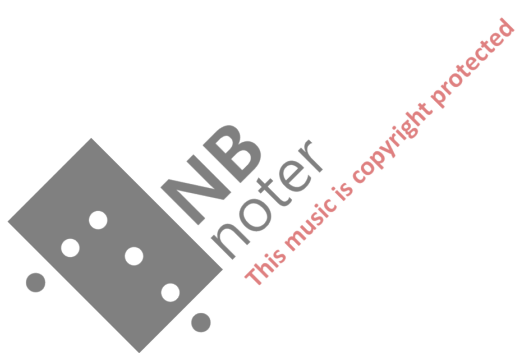

Til May-Britt Moser

Noe om å finne veien.

Something about finding your way.

Bertil Palmar Johansen

Piano

$\text{♩} = 80$ poco rubato

mp

4

7

mf

9

mp

11

32

mp

3

35

mf

p

3

3

38

mf

3

3

40

3

3

3

43

f

7/8

4/4

Something about finding your way.

46

mf

48

50

52

54

56

f

58 *leggiero, poco piu mosso*

60

62

Something about finding your way.

66 ♩ = 80

69

72

75

78

81

85

88

92

96

99
