

# Tre fantasier for fløyte

## I - Misterioso

Sigurd Jansen - 2001

Dur.: 5:10

Tilgnet Torkil Bye

(Altføyte)

♩ = 66 Misterioso

Alto Flute

♩ = 66 Misterioso

Violin I

*pp*

Violin II

*pp*

Viola

*pp*

Cello

*pizz*

Contrabass

*mp*

A Fl

*mp*

5

Vln I

5

Vln II

Vla

Vc

*mp*

Cb

9

A Fl

Vln I

Vln. II

Vla

Vc

Cb.

This block contains the first system of musical notation, covering measures 9 through 12. It features six staves: A Flute (A Fl), Violin I (Vln I), Violin II (Vln. II), Viola (Vla), Violoncello (Vc), and Contrabass (Cb.). The A Flute part begins with a melodic line in measure 9, marked with a fermata. The string parts (Vln I, Vln. II, Vla, Vc, Cb.) provide harmonic support with chords and rhythmic patterns. A large watermark is overlaid on the score, reading 'NB noter' and 'This music is copyright protected'.

13

A Fl

Vln I

Vln. II

Vla

Vc

Cb.

This block contains the second system of musical notation, covering measures 13 through 16. The A Flute part continues with a more active melodic line, featuring triplets in measures 13 and 14. The string parts continue their harmonic and rhythmic accompaniment. The watermark 'NB noter' and 'This music is copyright protected' is also present in this section.

16

A. Fl.

5

Vln. I

Vln. II

Vla.

Vc.

Cb.

20

A. Fl.

20

Vln. I

Vln. II

Vla.

Vc.

Cb.

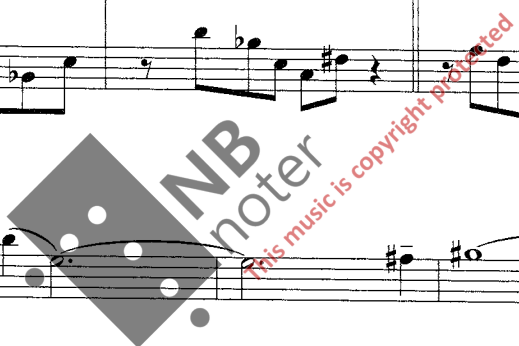

A. Fl.

Vln. I

Vln. II

Vla.

Vc.

Cb.

A. Fl.

Vln. I

Vln. II

Vla.

Vc.

Cb.

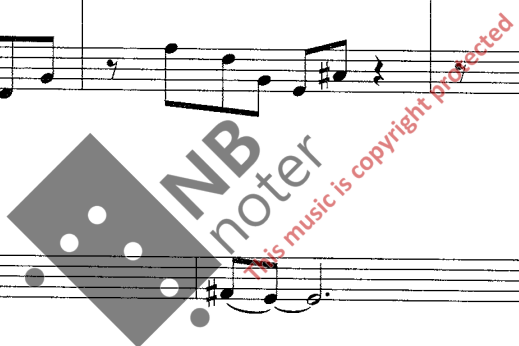

31

A. Fl. *mp*

Vln. I *p* *fp*

Vln. II *p* *fp*

Vla. *p* *fp*

Vc. *p* *fp*

Cb. *arco* *p* *pizz*

33

A. Fl.

Vln. I

Vln. II

Vla.

Vc.

Cb.

37

A Fl.

Vln I

Vln II

Vla.

Vc.

Cb.

*p*

*p*

*p*

*p*

41

A Fl.

Vln I

Vln II

Vla.

Vc.

Cb.

*mf*

*mf*

*mf*

*mf*

*mf*

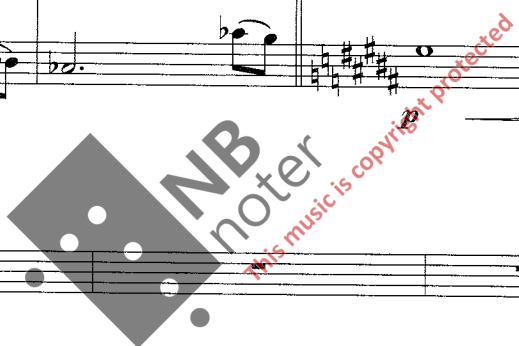

45

A Fl.

Vln. I

Vln. II

Vla

Vc

Cb

*p*

47

A Fl.

Vln. I

Vln. II

Vla

Vc

Cb

*Rubato solo ad lib*

A. Fl. 50 *6*

Vln. I 50

Vln. II

Vla.

Vc.

Cb.

A. Fl. 53 *3*

Vln. I 53

Vln. II

Vla.

Vc.

Cb.

NB  
noter  
This music is copyright protected

A. Fl. 56 *3* *3* *3*

Vln. I 56

Vln. II

Vla.

Vc.

Cb.

A. Fl. 59 *3* *3*

Vln. I 59

Vln. II

Vla.

Vc.

Cb.

NB  
noter  
this music is copyright protected

Tempo I

62

A Fl.

Vln. I

Vln. II

Vla

Vc

Cb.

Tempo I

*pp* senza vibr.

*p*

66

A Fl.

Vln I

Vln II

Vla.

Vc.

Cb.

*pizz*

*p*

69

A. Fl

Vln. I

Vln. II

Vla.

Vc.

Cb.

*p*

*pp*

*pp*

*pp*

*pp*

pizz

arco

*pp*

73

A. Fl

Vln. I

Vln. II

Vla.

Vc.

Cb.

5

5

5

7

A. Fl. 76

Vln. I 76

Vln. II 76

Vla. 76

Vc. 76

Cb. 76

3 3 3 3 3 3

*rit.*

A. Fl. 80

Vln. I 80

Vln. II 80

Vla. 80

Vc. 80

Cb. 80

*rit.*

*rit.*

*rit.*

*rit.*

*rit.*

# Tre fantasier for fløyte

Sigurd Jansen -2001

Dur.: 7:45

Tilegnet Torkil Bye

## II Scherzo

(Fløyte)

13

Fl.

Vln.

Vln. II

Vla

Vc.

Cb.

*mf*

20

Fl.

Vln.

Vln. II

Vla

Vc.

Cb.

40

Fl.

Vln.

Vln. II

Vla.

Vc.

Cb.

46

Fl.

Vln.

Vln. II

Vla.

Vc.

Cb.

*mf*

52

Fl.

3

3

Vln.

Vln. II

Vla.

Vc.

Cb.

57

Fl.

3

*mp*

Vln.

*mf*

Vln. II

*mf*

Vla.

*mf*

Vc.

*mf*

Cb.

*mf*

63

Fl. *mp*

Vln. *pizz* *p* *arco* *p*

Vln. II *pizz* *p* *arco* *p*

Vla. *pizz* *p* *arco* *p*

Vc. *pizz* *p* *arco* *p*

Cb. *p* *arco* *p*

69

Fl. *mp* 3

Vln. *pizz* *arco* *p*

Vln. II *pizz* *arco* *p*

Vla. *pizz* *arco* *p*

Vc. *pizz* *arco* *p*

Cb. *pizz* *arco* *p*

75

Fl. *mf*

Vln. *mp*

Vln. II *mp*

Vla. *mp*

Vc. *mp*

Cb. *mp* pizz

80

Fl.

Vln. *mf*

Vln. II

Vla.

Vc.

Cb.

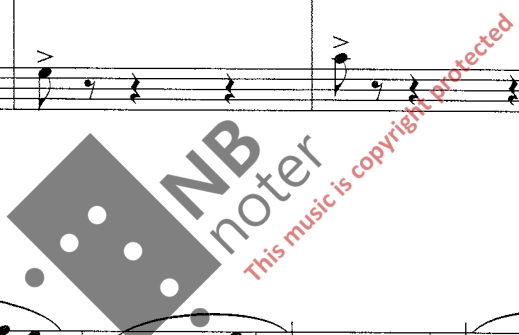

Measures 91-92 show a change in dynamics to *mp* for the strings and the Flute. The Flute part continues with a melodic line.

99

Fl.

Vln.

Vln. II

Vla.

Vc.

Cb.

*pizz*

*mp*

*arco*

*pp*

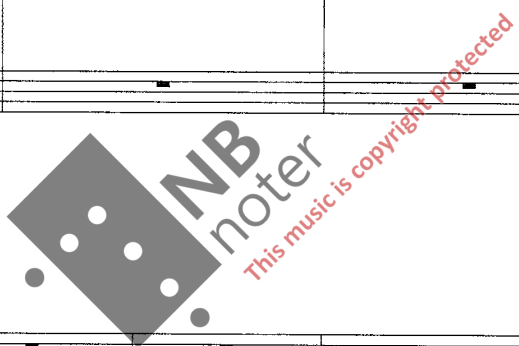

103

Fl.

Vln.

Vln. II

Vla.

Vc.

Cb.

*mf*

*mp*

*mf*

*mp*

119

Fl. *(a tempo)*

Vln. *arco pp*

Vln. II *arco pp*

Vla. *arco pp*

Vc.

Cb.

*11*

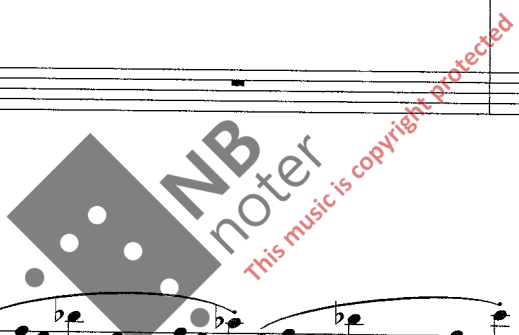

123

Fl. *pp*

Vln. *pp*

Vln. II *pp*

Vla. *pp*

Vc. *Solo mp*

Cb.

*3*

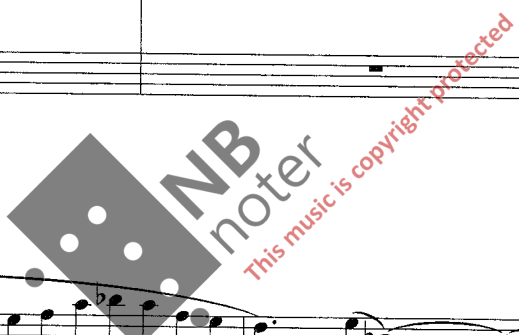

133

Fl

Vln.

Vln. II

Vla.

Vc.

Cb.

*mp*

*p*

*sm*

137

Fl

Vln.

Vln. II

Vla.

Vc.

Cb.

3

3

3

141

Fl.

Vln.

Vln. II

Vla.

Vc.

Cb.

145

Fl. *mf*

Vln. *mp*

Vln. II *mp*

Vla.

Vc.

Cb.

149

Fl

Vln.

Vln. II

Vla.

Vc.

Cb.

153

Fl.

Vln.

Vln. II

Vla.

Vc.

Cb.

*pp*

*mp*

*arco*

*pp*

*arco*

*pp*

*pizz*

*mf*

*84*

157

Fl. *mf* = 155 3

Vln. *mf* = 155

Vln. II *mf*

Vla. arco *mf*

Vc. arco *mf*

Cb. pizz *mf*

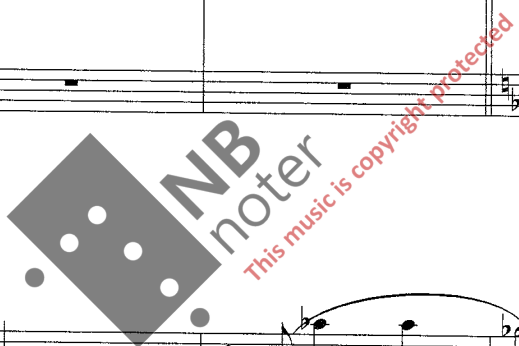

162

Fl.

Vln. 162

Vln. II

Vla.

Vc.

Cb.

167

Fl.

Vln.

Vln. II

Vla.

Vc.

Cb.

173

Fl.

Vln.

Vln. II

Vla.

Vc.

Cb.

179 *Rallentando* ♩ = 72

Fl. *mp*

Vln *p*

Vln. II *p*

Vla. *p*

Vc *p*

Cb *arco p*

185

Fl.

Vln

Vln II

Vla

Vc

Cb

194

Fl.

Vln.

Vln. II

Vla.

Vc.

Cb.

201

Fl.

Vln.

Vln. II

Vla.

Vc.

Cb.

*mp*

*p*

*pizz*

*p*

207

Fl.  $\bullet = 140$

Vln. *pizz*

Vln. II *pizz*

Vla. *pizz*

Vc.

Cb.

211

Fl. *mf*

Vln. *arco* *p*

Vln. II

Vla.

Vc. *pizz* *mf*

Cb. *pizz* *mf*

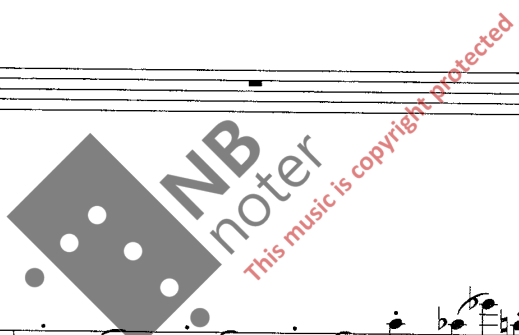

221

Fl.

Vln.

Vln. II

Vla.

Vc.

Cb.

*mp*

*f*

*p*

*f*

*pizz*

*mp*

*f*

*pizz*

*mp*

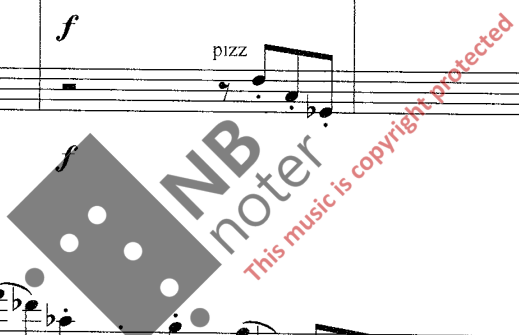

224

Fl.

Vln.

Vln II

Vla.

Vc.

Cb.

*f*

*pizz*

*mf*

*mf*

*arco*

*arco*

*arco*

*arco*

*pizz*

*arco*

*p*

*pizz*

227

Fl.

Vln.

Vln. II

Vla.

Vc.

Cb.

arco

pizz

*p*

230

Fl.

Vln.

Vln. II

Vla.

Vc.

Cb.

*mf*

*pp*

*mf*

*sim*

arco

*pp*

*mf*

*sim*

arco

*pp*

arco

*pp*

*sim*

pizz

*p*

*sim*

233

Fl. *sim* *sim*

Vln. *sim*

Vln. II *sim*

Vla. *sim*

Vc. *sim*

Cb.

236

Fl. *sim* = 66

Vln. *sim* = 66

Vln. II *sim* = 66

Vla. *sim*

Vc. *sim* pizz *mp* arco *mp* 3

Cb. arco *mp* 3

240

Fl.

Vln.

Vln. II

Vla.

Vc.

Cb.

*mf*

*mf*

arco

*mp*

arco

*mp*

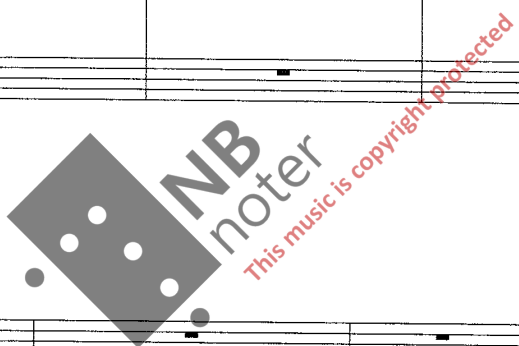

244

Fl.

Vln.

Vln. II

Vla.

Vc.

Cb.

*pp*

*f*

*f*

pizz

258  $\text{♩} = 66$

Fl. *p*

Vln. *p*

Vln. II *p*

Vla. *p*

Vc. *pizz* *p*

Cb.

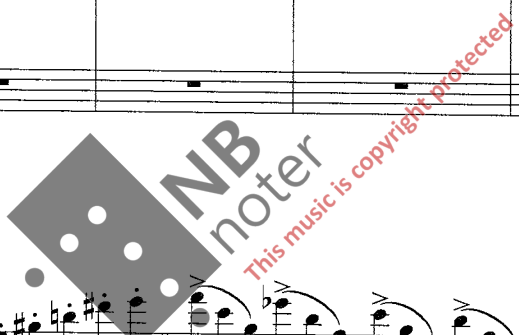

264

Fl. *mf*

Vln. *pizz* *mf*

Vln. II *pizz* *mf*

Vla. *pizz* *mf*

Vc.

Cb.

270

Fl. *p* *mf*

270 arco *p* *mf*

Vln. I arco *p* *mf*

Vln. II arco *p* *mf*

Vla *p* *mf*

Vc. arco *p* *mf*

Cb. arco *p* *mf*

**NB**  
noter  
this music is copyright protected

# Tre fantasier for fløyte

## III Burlesco

Dur.: 2:30

Tilgnet Torkil Bye

(Piccolo)

Sigurd Jansen - 2001

Burlesco  $\text{♩} = 110$

Piccolo *mp*

Burlesco  $\text{♩} = 110$

Violin I *p*

Violin II *p*

Viola *p*

Cello *p*

Contrabass

Picc

Vln I *mf*

Vln II *mf*

Vla *mf*

Vc *mf*

Cb

Picc. *mf* 5 3

Vln. I 5

Vln. II

Vla.

Vc.

Cb.

Picc. *mp* 7

Vln. I 7

Vln. II *pizz mp arco*

Vla. *pizz mp arco*

Vc. *pizz mp arco*

Cb. *>*

10  $\bullet = 92$

Picc

Vln. I

Vln. II

Vla

Vc

Cb

pizz

*p*

*f*

3

13

Picc.

Vln. I

Vln. II

Vla.

Vc

Cb

Flutter

*p*

*mf*

pizz

*mf* 3

*mp*

arco

*mp*

*mp*

*mp*

*mp*

*p* 3

*mp*

16

Picc

Vln. I

Vln. II

Vla

Vc.

Cb

18

Picc.

Vln. I

Vln. II

Vla

Vc.

Cb

*arco*

*p*

20

Picc

Vln. I

Vln. II

Vla.

Vc

Cb

20

22

Picc

Vln I

Vln II

Vla

Vc

Cb

*mp*

*mp*

*mp*

*pizz*

*mp*

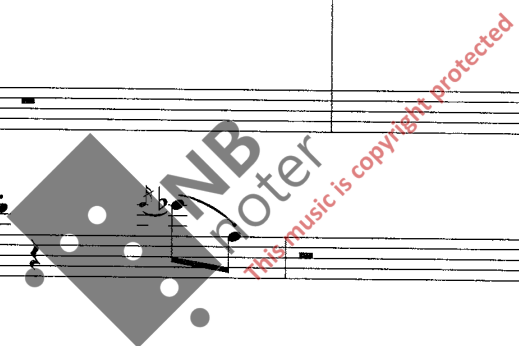

24

Picc

Vln. I

Vln. II

Vla

Vc

Cb.

*arco*

*p*

*arco*

*p*

*pizz*

*mp*

*arco*

*p*

*arco*

*p*

6 6 6 6

26

Picc.

Vln. I

Vln. II

Vla

Vc

Cb.

*mf*

*pizz*

*mf*

*pizz*

*mf*

*pizz*

*mf*

*pizz*

*mf*

29 Picc. Vln I Vln II Vla Vc Cb

31 Picc. Vln I Vln II Vla Vc Cb

Picc *f* *mf*

Vln. I *mf* *tr*

Vln. II *mf*

Vla. *mf*

Vc *mf*

Cb

Picc

Vln. I *p*

Vln. II

Vla.

Vc

Cb

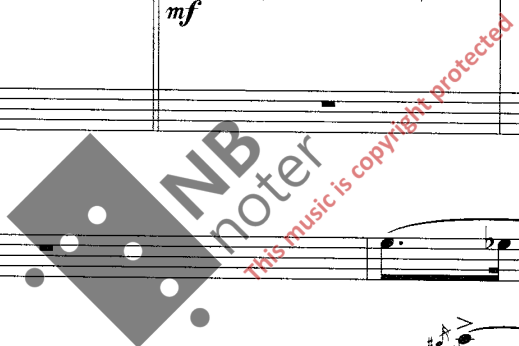

Picc 39

Vln. I 39 *p*

Vln. II

Vla.

Vc.

Cb.

Picc 41

Vln. I 41 *mf* pizz = 92

Vln. II 41 *arco* *mf* *arco* *mp* = 92

Vla. 41 *arco* *mf*

Vc. 41 *arco* *mf*

Cb.

44

Picc *Flutter*  $\bullet = 168$  *mf*

Vln I *pizz* *mf* *arco* *mp*  $\bullet = 168$

Vln II *f* *pizz* *mp* *arco* *mp*

Vla. *pizz* *mp* *arco* *mp*

Vc *pizz* *p* *arco* *mp*

Cb *pizz* *mp*

48

Picc

Vln I *mp*

Vln II

Vla.

Vc

Cb

54

Picc *p cresc.* *mf dim*

Vln I *pp cresc.* *mf dim*

Vln II *pp cresc.* *mf dim*

Vla *pp cresc.* *mf dim*

Vc. *mf dim*

Cb. *mf dim*

*dim*

59

Picc

Vln I

Vln II

Vla

Vc.

Cb. *arco* *mf*

64

Picc

$\bullet = 92$

*mf*

Vln. I

*tr* *tr* *tr* *tr*

*mp*

Vln. II

pizz

*mp*

Vla

pizz

*mp*

Vc

pizz

*mp*

Cb

67

Picc.

Vln. I

*tr* *tr* *tr* *tr*

Vln. II

Vla.

Vc.

Cb

69

Picc *f*

Vln. I *f* *arco* 3

Vln. II *f* 3

Vla. *arco* *mf* 3

Vc. *arco* *mf* 3

Cb. *arco* *mp* 3

70

Picc *p* 3

Vln. I *p*

Vln. II *p*

Via *p*

Vc. *p*

Cb. *p*