

# **DANCE-TRANCE**

*FOR*

**ORCHESTRA**

**BALLET MUSIC**

***ANNA JASTRZEBSKA***

# DANCE - TRANCE

## BALLET MUSIC

ANNA JASTRZEBSKA

DANCERS WITH THREE BALLS AND TO TAMBOURIMS /Brazilian,without

jingles,diameter ca.25cm./

### INSTRUMENTATION :

### SCORE IN C.

Fl./ Picc. - Flute / Piccolo  
Fl. - Flute  
Ob. - Oboe  
Cl. - Clarinet in B Flat  
Fg. - Basson  
2 Cor. - 2 Horns in F  
Tr.(c) - Trumpet in C  
Tn. - Trombone(Tenor)  
3 perc. - 3 percussionist  
P-no - Piano  
Vn | - Violin |  
Vn || - Violin ||  
Vi. - Viola  
Vc. - Violoncello  
Cb. - Double Bass

and 5 little rubber - plastic balls (sized as ping-pong) :  
3 balls for dancers ( two on the tamburims and one on the floor)  
and 2 balls for percussionist ( || . and ||| . perc.)

### Percussions:

| . (on the left)

2 Timp. - 28" , and 25"  
Gr.C. - Bass drum  
Tmb.c.c. - Snare Dr.  
Tmb.R. - Tenor Dr.(Rullante)  
Ptto. T. - CymbalTenor (susp.)  
Cats. - Castanets  
Marc. - Maracas  
Clv. - Claves  
Tamt. - Tam-tam, Medium  
Whip - Whip

|| . (on the right )

4. Tomt. - Tomt-tomt  
5. T. Bl. korea - Temple block(Koreano)  
2. W.Bl. - Woodblocks (Chineseblocks)  
Tmb.c.c. - Snare Dr.  
F.Dr - Field Dr.  
Tmb. - Tambourim Brazilian/25 cm/  
Ptto. S. - Piatto Soprano (susp.)  
Camp-li - Glockenspiel  
Crot. - Crotalls

||| .  
Mbf. - Marimba  
Trian. - Triangle  
2Bng. - Bongos  
Tmb. - Tambourim Brazilian/25 cm.diam./  
Tmb-e - Tambourine (with jingl.)  
Cowb. - Cowbells

### Suggestion how to place the percussion:

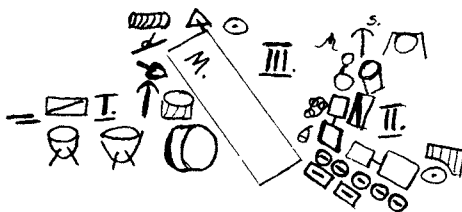

# DANCE-TRANCE

## INTRODUCTION

## BALLET MUSIC

quasi ad libitum

\*<sup>1</sup> - Wanted the Lights focus against the dancer with ball (droppings effect)  
 \*<sup>2</sup> - Three dancers has 3 little rubber balls (sized as ping-pong). I-st and III.dancers use Tambourim too.  
 \*<sup>3</sup> - ↓ Drop the ball onto the floor  
 \*<sup>4</sup> - Ⓞ onto Tmb:ne  
 \*<sup>5</sup> - Cb. actual sound is one oktav lower

I FL.  
(Picc.)

II FL.

Ob.

Cl.

Fg.

Cor.  
 $\frac{3}{4}$   $\text{A}$   $\text{♩} = 69$

Cor.

Danc. I.

Danc. II

Danc. III

Perc.

I Timp  
Tmbc.  
T.R.  
Gr. C.  
W. Bl.

II 5 Place  
(Korea)  
4 Tomc.  
Tmbc.  
F. Dr.

III 2 Bng.

P-no

Vn. I

Vn. II

Vl.

Vc.

Cb.

\*1) - notation for W.Bl. and Bl. Korean

I FL. (Picc.)  
II FL.  
Ob.  
Cl.  
Fg.  
Cor.  
Cor.  
Danc. I  
Danc. II  
Danc. III  
Perc.  
I Timp  
Timbce  
T. R.  
Cu. C.  
W. Bl.  
II 5 Place (Korea)  
4 Tomt  
Timbce  
F. Dr.  
III 2 Bng.  
P-no  
Vn. I  
Vn. II  
VL.  
Vc.  
Cb.

B

♩ = ca. 92

3

(A) 2

3

△ 4

Handwritten annotations include "B" in a box at the top left, "♩ = ca. 92" for tempo, and measure numbers "2", "3", "(A) 2", "3", and "△ 4". A large watermark "IMB noter" is visible across the center of the page, with the text "This music is copyright protected" written diagonally over it.

3

accel. C

**I FL. (Picc.)**

**II FL.**

**Ob.**

**CL.**

**Fg.**

**Cor.**

**Cor.**

**Tr.**

**Tn.**

**Perc.**

**I Timp**  
Tmbcc  
T.R.  
Gr.C.  
W.Bl.

**II 5 Blns**  
(Korea)  
4 Tomt

**III 2 Bng.**

**P-no**

**Vn.I**

**Vn.II**

**VL**

**Vc.**

**Cb.**

Handwritten musical score with various instruments and dynamics. Key markings include *mf*, *f*, *mft*, *AR*, *gliss.*, and *P22*. There are also accents and phrasing slurs throughout the score.

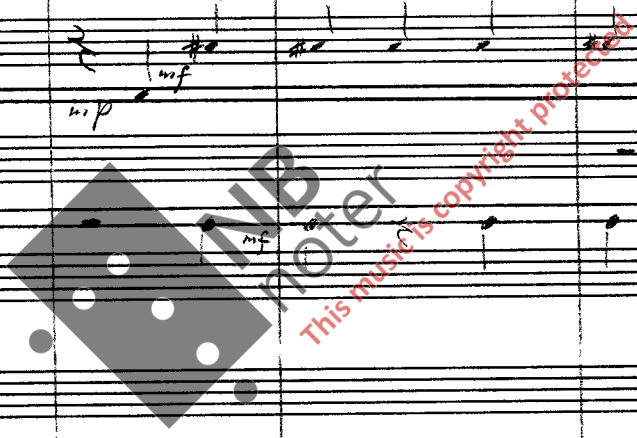

4♩=100

3

FL. I  
FL. II  
Ob.  
CL.  
Fg.  
Cor.  
Cor.  
Tr.  
Tn.  
Perc.  
I Timp  
Tmbcc  
T.R.  
Gr.C.  
W.Bl.  
II 5 Blacc  
(Korea)  
4 Tomz  
Tmbcc  
F. Dr.  
III 2 Bng.  
P-no  
Vn. I  
Vn. II  
VL.  
Vc.  
Cb.

3

D (♩=100)

4

A ♩=108

3

cresc.

E

FL. Rice.

♩ = 112

3/8

3

4♩ = ca. 69

A

FL

FL.

Ob.

Cl.

Fg.

Cor.

Cor.

Tr.

Tn.

Perc.

I Timp  
Timp.  
T.R.  
Gr.C.  
W.B.

II 5 Bells  
(Korea)  
4 Tomt.  
Timp.  
F. Dr.

III 2 Bng.

P-no

Vn. I

Vn. II

VL.

Vc.

Cb.

# PART 1.

5 (3+2)  
8  $\text{♩} = 184$  cresc.  
alla breve

6  
8

5

6

5

6

I FL. (Picc.)

II FL.

Ob.

Cl.

Fg.

Cor.

Cor.

Tr.

Tn.

Perc. Cast. mp T.R. Cast. mp

I Timp  
Tmbac  
T.R.  
Gr.C.  
W.Bi.

II 5 Blacc  
(Korea)  
4 Tomt  
Tmbac  
F.Dr.

III 2 Bng.  
Tmb-e  
(c.c.)

P-no

Vn. I  $\text{♩} = 184$

Vn. II

Vl.

Vc.

Cb.

mp

AR.

p

(finger)

This music is copyright protected

5 **F** 6 5 6 5 6

FL. *Picc.*

I FL. *mp* *mf*

Ob. *mp* *mf*

CL.

Fg.

Cor.

Cor.

Tr.

Tn.

Perc.

I Timp  
Tmbc.  
T.R.  
G.C.  
W.Bl.

II 5 B. (Korea)  
4 Tomt  
Tmbc.  
F.Dr.

III 2 Bng.  
Tmb-e (cc.)

P-no

Vn. I

Vn. II

VL.

Vc.

Cb.

*mf* *mf* *mp* *mf* *mf* *mf*

*5* *6* *5* *6* *5* *6*

*8* *8*

*Cast.* *Cast.*

*p* *p* *p*

*Bng.* *PHO*

5 6 5 cresc. 6 5 6 8

FL Picc.

II FL.

Ob. p

CL.

Fg.

Cor.

Cor.

Tr.

Tn.

Perc.

I Timp  
Tmbac  
T.R.  
Gr.C.  
W.Bl.

II 5 Blosca (Korea)  
4 Tomt  
Tmbac  
F.Dr.

III 2 Bng.

P-no

Vn. I imp

Vn. II p

VL. p

Vc. mpt

Cb. p22

MB Noter  
This music is copyright protected

5 6 5 6 5 H 6

FL Picc.  
FL.  
Ob.  
Cl.  
Fg.  
Cor.  
Cor.  
Tr.  
Tn.  
Perc.  
I Timp  
Tmbcc  
T.R.  
Gr.C.  
W.BI.  
II 5placc (Korea)  
4 Tomt  
Tmbcc  
F.Dn.  
III 2 Bng.  
PHo  
S.  
P-no  
Vn.I  
Vn.II  
VL.  
Vc.  
Cb.

mf  
f  
f  
mf  
mf  
mp+

Tmb-e

PZZ AR

*NMI 20-Injer*  
*This music is copyright protected*

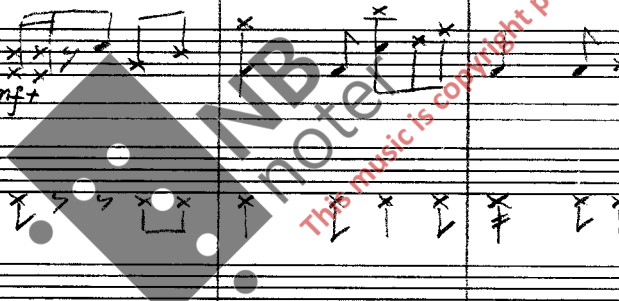

I

♩ = ca. 76

2

4

I FL. (Picc.)  
 II FL.  
 Ob.  
 Cl. *pp*  
 Fg.  
 Cor.  
 Cor.  
 Tr.  
 Tn. *pp*  
 Perc.  
 I Timp  
 Tmbec  
 T.R.  
 Gr. C.  
 W. Bl.  
 II 5 Bells (Korea)  
 4 Tomt  
 Tmbec  
 F. Dr.  
 III 2 Bng.  
 P-no  
 ♩ = ca. 76  
 Vn. I *p*  
 Vn. II *pp*  
 Vl. *pp*  
 Vc. *pp*  
 Cb. *pp*

Handwritten musical score for a symphony orchestra. The score is divided into two systems. The first system includes woodwinds (Flutes I & II, Oboe, Clarinet, Bassoon, Cor I & II, Trumpet, Trombone, Percussion) and strings (Violin I & II, Viola, Violoncello, Contrabass). The second system includes Piano and No. 2 Bassoon. The score features various musical notations such as notes, rests, dynamics (p, mp, mf, f), and articulation marks. A large watermark 'NB noter' is visible across the center of the page, with the text 'this music is copyright protected' written diagonally below it. At the top of the page, there are handwritten numbers '2' and '4' in boxes, and a circled '7'. The page number 'p. 16-' is written at the bottom center, and 'RA' is written at the bottom right.

♩ = 116 K

I FL. (Picc.) *mf*

II FL.

Ob.

Cl.

Fg.

Cor. *mf* *p* #0

Cor. #0

Tr.

Tn. *mf* Wa-Wa 3

Perc.

I Timp *mp* *mf*

Timbal  
T.R.  
Gr. C.  
W. Bl.

II 5 Blocs (Korea)  
4 Tomz  
Timbal  
F. Dr.

III 2 Bng.

P-no *mf* 2L

Vn. I *f*

Vn. II *f*

Vl.

Vc. #0

Cb. *f*

NB  
noter  
This music is copyright protected

4  
4

I FL. (Picc.)

II FL.

Ob.

Cl.

Fg.

Cor. I

Cor. II

Tr.

Tn.

Perc.

I Timp  
T. R.  
Gr. C.  
W. Bl.

II 5 B. B.  
(Korea)  
4 Tomt

III 2 Bng.

P-no

Vn. I

Vn. II

Vl.

Vc.

Cb.

*f*, *mp*, *p*, *f*, *gliss.*, *gliss.*, *f*, *(f)*, *f*, *f*

*>*, *>*, *>*, *>*

*#*, *#*, *#*, *#*, *#*, *#*, *#*, *#*, *#*, *#*

*8*, *8*

*♩ = 120*

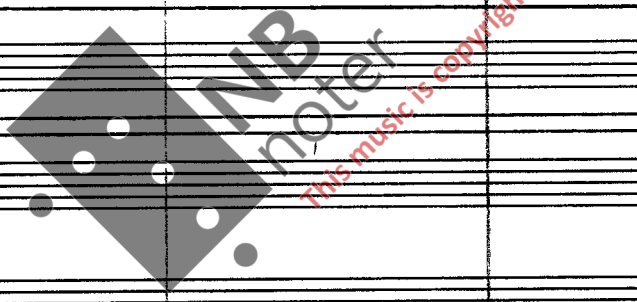

L

A ♩ = 144

2

Handwritten musical score for a symphony orchestra. The score includes parts for:

- I FL. (Picc.)
- II FL.
- Ob.
- Cl.
- Fg.
- Cor. I
- Cor. II
- Tr.
- Tn.
- Perc. (I Timp, II 5 Blocks, III 2 Bng.)
- P-no
- Vn. I
- Vn. II
- VL.
- Vc.
- Cb.

The score features various musical notations including dynamics (mf, f, p, mp), articulation (accents, slurs), and performance instructions (Pizz, Mar.). A large watermark "IMB noter" is visible across the center of the page.

4

M

accel.  
cresc.

I FL. (Picc.)

II FL. *mf*

Ob. *f*

Cl. *f*

Fg.

Cor.

Cor. *pp*

Tr.

Tn.

Perc. 4 *con b.* T.R. *con b. Pump*

I Timp  
Tmbcc  
T.R.  
Gr.C.  
W.BL.

II 5 Place (Korea)  
4 Tomt  
Tmbcc  
F.Dr.

III 2 Cong.  
Mar.

P-no *cresc.* *mp* *mf*

Vn. I *AR.* *accel. cresc.* *f*

Vn. II *pzz.* *p*

VL. *pzz.* *p*

Vc. *pzz.*

Cb. *pzz.* *(pzz)*

2 4

I FL. (ffter) Nat.  
II FL.  
Ob.  
Cl.  
Fg.  
Cor.  
Cor.  
Tr.  
Tn.  
Perc.  
I Timp  
Timbal  
T.R.  
Gr. C.  
W. Bl.  
II 5 Bells  
(Korea)  
4 Tomt  
Timbal  
F. Dr.  
III 2 Bong  
Max.  
P-no  
Vn. I  
Vn. II  
Vl.  
Vc.  
Cb.

2 4 2 4 0

2 4

Cresc.

I FL. (Picc.)

II FL.

Ob.

Cl.

Fg.

Cor.

Cor.

Tr.

Tn.

Perc.

I Timp  
Tmbc  
T.R.  
Cu. C.  
W. Bl.

II 5 B. Loco  
(Korea)  
4 Tomt  
Tmbc  
F. Dr.

III 2-3 Ring  
Mar.

P-no

Vn. I

Vn. II

VL. (P22)

Vc.

Cb.

AR

P

2 4

- Woodwinds:** I FL. (Picc.), II FL., Ob., Cl., Fg., Cor. I, Cor. II, Tr., Tn.
- Percussion:** Perc., I Timp (Tmbr, T.R., Cr. C., W. Bl.), II (5 Bells, 4 Tomz, Pth), III (3 Snr, Mar.).
- Piano:** P-no.
- Strings:** Vn. I, Vn. II, Vl., Vc., Cb.

dimin.

Q

2 4

- Woodwinds:** I Fl. (Picc.), II Fl., Ob., Cl., Fg., Cor. (two parts), Tr., Tn.
- Percussion:** Perc., I Timp (Timp., T.R., Cr. C., W. Bl.), II (5 Bells (Korea), 4 Tom), III (2 Bng., Mar.).
- Piano:** P-no.
- Strings:** Vn. I, Vn. II, Vl., Vc., Cb.

cresc

(♩ = 160)

I FL. (Picc.)  
 II FL.  
 Ob.  
 Cl.  
 Fg.  
 Cor.  
 Cor.  
 Tr.  
 Tn.  
 Perc.  
 I Timp  
 Tmbca  
 T.R.  
 Gr. C.  
 W. Bl.  
 II 5 Bells (Korea)  
 4 Tomt  
 Tmbca  
 F. Dr.  
 III 2 Bng  
 Mar.  
 P-no  
 Vn. I  
 Vn. II  
 Vl.  
 Vc.  
 Cb.

4/4 R  
♩ = ca 96

accel.

I FL. (Picc.)  
II FL.  
Ob.  
Cl.  
Fg.  
Cor.  
Cor.  
Tr.  
Tn.  
Perc.  
I Timp  
Tmbac  
T.R.  
Gr. C.  
W. Bl.  
II 5/8 lace (Korea)  
4 Tomt.  
Tmbac  
F. Dr.  
III 2 Bng.  
P-no  
Vn. I  
Vn. II  
Vl.  
Vc.  
Cb.

# 3 CRAZY DANCE

$\downarrow = 104$  accel. cresc.

( $\rightarrow \downarrow = 108$ )  $\downarrow = 184$

**S**

The musical score is arranged in a standard orchestral format with the following parts from top to bottom:

- I FL. (Picc.)
- II FL.
- Ob.
- Cl.
- Fg.
- Cor.
- Cor.
- Tr.
- Tn.
- Perc. (I Timp, T.R., G.C., W.B., II 5 Bells, 4 Tom, III 2 Bng.)
- P-no
- Vn. I
- Vn. II
- VL.
- Vc.
- Cb.

Key performance markings include dynamics such as *f*, *ff*, *mp*, *mf*, and *sf*. The score features complex rhythmic patterns, including triplets and sixteenth-note runs, particularly in the woodwind and percussion sections. A large watermark reading "NMB PRODUK" is overlaid on the central portion of the score.

(Picc.)

I FL. (Picc.)

II FL. *ff*

Ob. *f*

CL. *ff*

Fg. *mf* *f* *mp*

Cor. *p* *pp*

Cor. *f* *f* *mp*

Tr. *mf* *mp* *p* *pp*

Tn. *f* *f*

Perc.

I Timp  
Tmbac  
T.R.  
Gr. C.  
W. Bl.

II 5 B. (Kor.)  
4 Tomt

III 2 Bng

P-no

Vn. I

Vn. II

Vl.

Vc.

Cb.

3 a tempo  
8 ♩ = 184  
mf

ff

I FL. (Picc.)  
II FL.  
Ob.  
Cl.  
Fg.  
Cor.  
Cor.  
Tr.  
Tn.  
Perc.  
I Timp  
Timbce  
T.R.  
Gr. C.  
W. Bl.  
II 5 Blocs (Korea)  
4 Tomt  
Timbce  
F. Dr.  
III 2 Bng.  
P-no  
Vn. I  
Vn. II  
Vl.  
Vc.  
Cb.

3  
4 U

rall.

I FL. (Picc.)  
II FL.  
Ob.  
Cl.  
Fg.  
Cor.  
Cor.  
Tr.  
Tn.  
Perc.  
I Timp  
Tmbr.  
T.R.  
Gr. C.  
W. Bl.  
II 5 Blos.  
(Korea)  
4 Tom.  
Tmbr.  
F. Dr.  
III 2 Bng.  
Mb.  
P-no  
Vn. I  
Vn. II  
VL.  
Vc.  
Cb.

# PART 2.

## INTIMATELY

♩ = 116

2/4 <sup>♩ = ♩</sup>

3/8

- Woodwinds:** I FL. (Picc.), II FL., Ob., Cl., Fg., Cor., Cor., Tr., Tn.
- Percussion:** I Timp, T. R., Gr. C., W. Bl., II 5 B.locs (Korea), 4 Tomt., III 2 Bng., Tmbrca, F. Dr.
- Piano:** P-no
- Strings:** Vn. I, Vn. II, Vl., Vc., Cb.

Key markings include *mf*, *f*, *mp*, *pp*, *p*, *Marc. A!*, *Cmp. li*, *gliss.*, and *dolciss.*. Dynamic markings *pp* and *p* are present in the string sections. The score includes various rhythmic notations, including triplets, slurs, and grace notes. A large watermark "IMB noter" is overlaid on the central part of the score.

(3/8)

A

A

2/4

3/8

I FL. (Picc.)  
 II FL.  
 Ob.  
 Cl.  
 Fg.  
 Cor.  
 Cor.  
 Tr.  
 Tn.  
 Perc.  
 I Timp  
 T. R.  
 G. C.  
 W. Bl.  
 II 5 Bells (Korea)  
 4 Tomcs  
 T. R.  
 F. Dr.  
 III 2 Bng.  
 P-no  
 Vn. I  
 Vn. II  
 Vl.  
 Vc.  
 Cb.

Pffo  
 A  
 2  
 3

A  
 mp  
 p  
 mp  
 mf  
 mp  
 mp

AR  
 (p2)  
 AR

A

B

3  
4

3  
8

I FL. (Picc.)  
 II FL.  
 Ob.  
 Cl.  
 Fg.  
 Cor.  
 Cor.  
 Tr.  
 Tr.  
 Perc.  
 I Timp  
 Tmbcc  
 T. R.  
 Gr. C.  
 W. Bl.  
 II 5 Bells  
 (Korcs)  
 4 Tomt  
 Tmbcc  
 F. Dr.  
 III 2 Bng.  
 P-no  
 Vn. I  
 Vn. II  
 Vl.  
 Vc.  
 Cb.

cresc.  $\frac{2}{4}$   $\Delta$   $\frac{3}{8}$   $\square$   $\frac{3}{4}$

I FL. (Picc.)  
II FL.  
Ob.  
Cl.  
Fg.  
Cor.  
Cor.  
Tr.  
Tn.  
Perc.  
I Timp  
Tmbc.  
T.R.  
Cu. C.  
W. Bl.  
II 5 Bells (Korea)  
4 Tomt.  
Tmbc.  
F. Dr.  
III 2 Bng.  
P-no  
Vn. I  
Vn. II  
VL.  
Vc.  
Cb.

3  
2

rall.

A

**I FL.** (Picc.)

**II FL.**

**Ob.**

**CL.**

**Fg.** *mf* *f* *mp*

**Cor.** *pp* *mp* *p*

**Cor.** *mp*

**Tr.**

**Tn.** *p*

**Perc.**

**I Timp**  
Tmbcc  
T.R.  
Gr.C.  
W.Bl.

**II**  
5 B.locs  
(Korea)  
4 Tomt  
Tmbcc  
F.Dr.

**III 2 Bng.**

**P-no**

**Vn. I** *f* *mp*

**Vn. II** *mf* *nu.* *cresc.* *f* *mp*

**VL.** *mf* *f* *mp*

**Vc.** *AR. mf* *f*

**Cb.** *mf* *f*

D

f

(A)

E

3  
4

3  
8

- I FL. (Picc.)
- II FL.
- Ob.
- Cl.
- Fg.
- Cor.
- Cor.
- Tr.
- Tn.
- Perc.
- I Timp (Tmbcc, T.R., Gr. C., W. Bl.)
- II 5 Blns (Korea), 4 Tomt (Tmbcc, F. Dr.)
- III 2 Bng.
- P-no
- Vn. I
- Vn. II
- VL.
- Vc.
- Cb.

I FL. (Picc.)  
 II FL.  
 Ob.  
 CL.  
 Fg. *f*  
 Cor. *f*  
 Cor.  
 Tr.  
 Tn.  
 Perc.  
 I Timp  
 Timb.  
 T.R.  
 Cr. C.  
 W. Bl.  
 II 5 Bells (Korea)  
 4 Tomt.  
 Timb.  
 F. Dr.  
 III 2 Bng.  
 P-no  
 Vn. I *mf sp*  
 Vn. II *mp+*  
 Vl. *mf*  
 Vc. *mf*  
 Cb. *mf*

F

G rall.

3  
4 8r  
N. 3

Handwritten musical score for a symphony orchestra. The score is divided into two systems. The first system includes woodwinds (Flutes I & II, Oboe, Clarinet, Bassoon, Cor Anglais, Trumpets, Trombones, Percussion, and Piano). The second system includes strings (Violins I & II, Viola, Violoncello, and Contrabass). The score features various musical notations such as notes, rests, dynamics (pp, p, mf, f), articulation (accents, slurs), and performance instructions (rall., 3/4). A large watermark 'NMI noter' is visible across the center of the page.

H

♩ = ca. 58

- I FL. (Picc.)
- II FL.
- Ob.
- Cl.
- Fg.
- Cor.
- Cor.
- Tr.
- Tn.
- Perc.
  - I Timp (Timbce, T.R., Gr.C., W.Bl.)
  - II 5 Bldcs (Korea, 4 Tomt, Timbce, F.Dr.)
  - III 2 Bng.
- P-no
- Vn. I
- Vn. II
- VL.
- Vc.
- Cb.

\*1) - Harmonics is notated at sounding pitch

I

2/4  $\text{♩} = 96$

(6/8)

I FL. (Picc.)

II FL.

Ob.

Cl.

Fg.

Cor.

Cor.

Tr.

Tn.

Perc. (cont.)

I Timp

II 5 Bells (Korea) 4 Tomz

III 2 Bng.

P-no

Vn. I

Vn. II

VL.

Vc.

Cb.

mf, sf, f, cresc., p, mp, npt

T.c.c.

Bng.

13

K

rall. 4♩ = 104

2/4

- I FL. (Flute)
- II FL. (Flute)
- Ob. (Oboe)
- Cl. (Clarinet)
- Fg. (Bassoon)
- Cor. (Cor Anglais)
- Tr. (Trumpet)
- Tn. (Trombone)
- Perc. (Percussion):
  - I Timp (Timpani)
  - II 5 Place (Korea) 4 Tomcs (Tom-toms)
  - III 2 Bng. (Bongos)
- P-no (Piano)
- Vn. I (Violin I)
- Vn. II (Violin II)
- Vl. (Viola)
- Vc. (Violoncello)
- Cb. (Contrabass)

The score features various musical notations including dynamics (f, mf, mp, ff), articulation (accents, slurs), and performance instructions like 'Pttto' and 'Crot.'. A large watermark 'NMI Music Copyright protected' is visible across the center of the page.

\*1) - tray E<sup>4</sup> if you can.

ALLEGRO

4

2 1=92

cresc.

3

2

- I FL. (Picc.)
- II FL.
- Ob.
- Cl.
- Fg.
- Cor.
- Cor.
- Tr.
- Tn.
- Perc. (I Timp, Timbce, T.R., Gr. C., W. Bl., II 5 Bells, 4 Tomt., Timbce, F. Dr., III 2 Bng.)
- P-no
- Vn. I
- Vn. II
- Vl.
- Vc.
- Cb.

4  $\text{♩} = 96$  2  $\text{♩} = 96$  3 2  $\text{♩} = 96$

I FL. (Picc.) (to Picc.) Picc

II FL.

Ob.

Cl.

Fg.

Cor.

Cor.

Tr.

Tn.

Perc.

I Timp  
Tmbcc  
T.R.  
Gr.C.  
W.Bl.

II 5 Bkcs (Korea)  
4 Tomt.  
Tmbcc  
F.Dr.

III 2 Bng.

P-no

Vn. I

Vn. II

Vl.

Vc.

Cb.

mf, f, p, cresc., mp, mf, f, pffo, (D), T.c.c.p, (Tamb-e), (c#), mf, pffo, (Tamb-e), ff, f, ff, PZZ, AR

8r, 8r, 8r, 8r, 8r

4, 2, 3, 2

MB Noter

This music is copyright protected

2 poco rall. (rit) 4

3

- I FL. (Picc.)**: Flute I (Piccolo)
- II FL.**: Flute II
- Ob.**: Oboe
- Cl.**: Clarinet
- Fg.**: Bassoon
- Cor.**: Horns (two staves)
- Tr.**: Trumpet
- Tn.**: Trombone
- Perc.**: Percussion (I Timp, Tmbcc, T.R., Gr.C., W.Bl., II 5 Blocs, 4 Tomts, Tmbcc, F.Dr., III 2 Bng.)
- P-no**: Piano
- Vn. I**: Violin I
- Vn. II**: Violin II
- VL.**: Viola
- Vc.**: Violoncello
- Cb.**: Contrabasso

The score includes various musical notations such as notes, rests, dynamics (e.g., *mf*, *f*, *ff*, *rit.*), and performance instructions. A large watermark "NMI 20-linjer" is visible across the center of the page. The page number "p. -46-" is written at the bottom center.

# FOLK DANCE

2

4

**f**

*♩* = ca 100

8

**Woodwinds:** I FL., II FL., Ob., Cl., Fg., Cor. (Soprano and Bass), Tr., Tn.

**Brass:** Tr., Tn.

**Percussion:** Perc., I Timp (Timp, Trbce, T.R., Gr. C., W. Bl.), II (5 Bells (Korea), 4 Tom), III (2 Bng).

**Piano:** P-no

**Strings:** Vn. I, Vn. II, Vl., Vc., Cb.

11

8 1 2

I FL. (Picc.)

II FL.

Ob. dolce mf

Cl. pto

Fg. f

Cor.

Cor.

Tr.

Tn.

Perc. (Timp) *Alto*

I Timp  
Tmbcc  
T.R.  
Gr. C.  
W. Bl. mp

II 5 Bells (Korea)  
4 Tomt mf

III 2 Bng.

P-no f

Vn. I mf

Vn. II p

VL. mp

Vc. p22 AR

Cb. f

3

4

f

8

- I FL. (Picc.)**: Flute 1, starting with a dynamic of *mf* and a breath mark *8*.
- II FL.**: Flute 2, starting with a dynamic of *mf*.
- Ob.**: Oboe, starting with a dynamic of *f*.
- Cl.**: Clarinet, starting with a dynamic of *f* and a *dolce* marking.
- Fg.**: Bassoon, starting with a dynamic of *mf* and a breath mark *(>)*.
- Cor.**: Two Cor Anglais parts, starting with a dynamic of *mp*.
- Tr.**: Trumpet, starting with a dynamic of *f*.
- Tn.**: Trombone, starting with a dynamic of *f*.
- Perc.**: Percussion, including:
  - I**: Timp, Tmbr, T.R., Gr.C., W.Bl.
  - II**: 5 Bldcs (Korea), 4 Tomt, Tmbr, F.Dr.
  - III**: 2 Bng.
- P-no**: Piano, starting with a dynamic of *mp* and a breath mark *8*.
- Vn. I & II**: Violins, starting with a dynamic of *mp*.
- VL.**: Viola, starting with a dynamic of *f*.
- Vc.**: Violoncello, starting with a dynamic of *f*.
- Cb.**: Contrabass, starting with a dynamic of *f* and a breath mark *AR.*.

The score features various dynamics such as *mf*, *f*, *ff*, and *cresc.* (crescendo). There are also performance markings like *dolce*, *mp*, and *AR.* (Arco). A large watermark "INB noter" is visible across the center of the page, along with the text "This music is copyright protected".

2<sup>a</sup>

4

8

2

3

- I FL. (Flute)
- II FL. (Flute)
- Ob. (Oboe)
- Cl. (Clarinet)
- Fg. (Bassoon)
- Cor. (Trumpet)
- Cor. (Trumpet)
- Tr. (Trumpet)
- Tn. (Trombone)
- Perc. (Percussion)
  - I Timp (Timpani)
  - Timb. (Tambourine)
  - T.R. (Triangle)
  - Gr. C. (Gong)
  - W. Bl. (Wood Block)
  - II 5 B. (5 Bells)
  - 4 Tom. (4 Tom-toms)
  - Timb. (Tambourine)
  - F. Dr. (Fiddle Drum)
  - III 2 Bng. (2 Bongos)
- P-no (Piano)
- Vn. I (Violin I)
- Vn. II (Violin II)
- Vl. (Viola)
- Vc. (Violoncello)
- Cb. (Cello)

4R

8

2 3

8

- II FL.:** Second Flute part.
- Ob.:** Oboe part.
- Cl.:** Clarinet part.
- Cor.:** Trumpet parts, including first and second trumpets.
- Tr.:** Trombone part.
- Tn.:** Tuba part.
- Perc.:** Percussion section, including:
  - I Timp:** Timpani I, with sub-labels Tmbcc, T.R., Cr. C., W. Bl.
  - II:** 5 Bells (Korea), 4 Tomt.
  - III 2 Bng.:** 2 Bongos.
- Vn. I & II:** Violin I and Violin II parts.
- VL.:** Viola part.
- Vc.:** Violoncello part.

- I FL. (Piccolo)
- II FL.
- Ob.
- Cl.
- Fg.
- Cor.
- Tr.
- Tn.
- Perc. (I Timp, Tmbr, T.R., Gr. C., W. Bl., II 5 Bells (Korea), 4 Tomt, Tmbr, F. Dr., III 2 Bng.)
- P-no
- Vn. I
- Vn. II
- VL.
- Vc.
- Cb.

Handwritten musical score for a symphony orchestra. The score is divided into two systems. The first system includes woodwinds (Flutes I & II, Oboe, Clarinet, Bassoon, Cor Anglais, Trumpets, Trombones), Percussion (Timpani, Snare, Cymbals, etc.), Piano, and strings (Violins I & II, Viola, Violoncello, Contrabass). The second system includes Violins I & II, Viola, Violoncello, and Contrabass. The score features various musical notations such as dynamics (mf, pp, dolce, f, nontrm.), articulation (accents, slurs), and performance instructions (3, 4, 3 cresc.). A large watermark 'IMB noter' is visible across the center of the page.

- I FL. (Picc.)
- II FL.
- Ob.
- Cl.
- Fg.
- Cor. (two staves)
- Tr.
- Tn.
- Perc. (I Timp, Tmbcc, T.R., Cu. C., W. Bl., II 5 B.locs, 4 Tomt, Tmbcc, F. Dr., III 2 Bng.)
- P-no
- Vn. I
- Vn. II
- Vl.
- Vc.
- Cb.

The score includes various musical notations such as dynamics (ff, f, mp, mf, p, pp), articulation (accents, slurs), and performance instructions (PZZ, AR). A large watermark "NB noter" and "This music is copyright protected" is overlaid on the page.

# MACABER

3  $\text{♩} = 126$

4

3

4

I FL. (Picc.)  
II FL.  
Ob.  
Cl.  
Fg.  
Cor.  
Cor.  
Tr.  
Tn.  
Perc.  
I Timp  
Tmbec  
T.R.  
Gr. C.  
W. Bl.  
II 5 B. locat  
(Korea)  
4 Tomt  
Tmbec  
F. Dr.  
III 2 Bng.  
P-no  
Vn. I  
Vn. II  
Vl.  
Vc.  
Cb.

3 4 3 V 4

Picc

I FL. (Picc.)

II FL.

Ob.

Cl.

Fg.

Cor.

Cor.

Tr.

Tn.

Perc.

I Timp  
Tmbcc  
T.R.  
Gr. C.  
W. Bl.

II 5 Bells (Korea)  
4 Tomt  
Tmbcc  
F. Dr.

III 2 Bng.

P-no

Vn. I

Vn. II

Vl.

Vc.

Cb.

31

W

4 cresc.

3

4

FL.Nat.

Handwritten musical score for orchestra and strings. The score includes parts for:

- I FL. (Picc.)
- II FL.
- Ob.
- Cl.
- Fg.
- Cor.
- Tr.
- Tn.
- Perc. (I Timp, II 5 Bells, III 2 Bng.)
- P-no
- Vn. I
- Vn. II
- Vl.
- Vc.
- Cb.

The score features various musical notations including dynamics (f, mf, mp, cresc., ppp), articulation (accents, slurs), and performance instructions (4 cresc., 3, 4). A large watermark "NMI 20-linjer" is visible across the center of the page.

3x

2 3 2 3

I FL.  
(Sax)

II FL.

Ob.

Cl.

Fg.

Cor.

Cor.

Tr.

Tn.

Perc.

I Timp  
Tmbcc  
T.R.  
Cr. C.  
W. Bl.

II 5 Places  
(Korea)  
4 Tomt  
T. c.c.  
Tmbcc  
F. Dr.  
Pttto T.

III 2 Bng  
Bl. L. k

P-no

Vn. I

Vn. II

VL.

Vc.

Cb.

*This music is copyright protected*

- I FL. (Picc.)
- II FL.
- Ob.
- Cl.
- Fg.
- Cor.
- Cor.
- Tr.
- Tn.
- Perc. (I Timp, Tmbcc, T.R., Gr. C., W. Bl., II 5 Blacc, Korca, 4 Tomc, Tmbcc, F. Dr., III 2 Bng., Bl. Kor.)
- P-no
- Vn. I
- Vn. II
- VL.
- Vc.
- Cb.

**Za**

I FL. (Faz.)  
II FL.  
Ob.  
Cl.  
Fg.  
Cor.  
Cor.  
Tr.  
Tn.  
Perc.  
I Timp  
Tmbc  
T.R.  
Gr C.  
W. Bl.  
II 5 Blocks (Korea)  
4 Tomc  
Tmbc  
F. Dr.  
III (2 Bng)  
Bl. L.  
P-no  
Vn. I  
Vn. II  
Vl.  
Vc.  
Cb.

3 81 2 3 81 2 3

mp

*Watermark: NMI noter This music is copyright protected*

- Flutes:** I FL. (with *8r* marking), II FL.
- Woodwinds:** Ob., Cl., Fg., Cor. I, Cor. II, Tr., Tn.
- Percussion:** Perc. I (Timp, Tmbec, T.R., Cr. C., W. Bl.), Perc. II (5 Bells, 4 Tomts, Tmbec, F. Dr.), Perc. III (2 Bng, Bl. r.).
- Piano:** P-no.
- String Instruments:** Vn. I, Vn. II, Vl., Vc., Cb.

Handwritten annotations include:

- Rehearsal marks: **2**, **3**, **2**, **3**.
- Dynamic markings: *f*, *mf*.
- Performance instructions: *8r*, *plto*, *mf*.
- Sectional markings: **Zc** (above the first staff), **Zd** (above the last staff).

A large watermark "NMBrotor" is visible across the center of the page, with the text "this music is copyright protected" written diagonally across it.

- I FL. (Picc.)
- II FL.
- Ob.
- Cl.
- Fg.
- Cor. I
- Cor. II
- Tr.
- Tn.
- Perc.
- I Timp
- Tr. (T.R.)
- G.C.
- W. Bl.
- II 5 Places (Korea)
- 4 Tomts
- Tr. (T.R.)
- F. Dr.
- III (2 Bng)
- Bl. J.
- P-no
- Vn. I
- Vn. II
- Vl.
- Vc.
- Cb.

Key markings and annotations include:

- Handwritten numbers: 2, 3, 2, 3, 2 above the first five measures.
- Dynamic markings: *mf*, *p*, *dim. n.*, *PZ. AR.*
- Performance instructions: *P*, *T.R.*, *mf*, *mf*.
- A large watermark in the center reads: "NMB noter This music is copyright protected".

3 ze

**I FL.** (Picc.)  
**II FL.**  
**Ob.**  
**Cl.**  
**Fg.**  
**Cor.** *mf*  
**Cor.**  
**Tr.**  
**Tn.** *mf*  
**Perc.**  
**I Timp**  
Tmbac  
T.R.  
Gr. C.  
W. Bl.  
**II** 5 Blocs (Korea)  
4 Tomc  
Tmbac  
F. Dr.  
**III** 2 Bng  
Bl. L.  
**P-no** *mp*  
**Vn. I**  
**Vn. II**  
**VL.**  
**Vc.** *mp* *p* *pz.*  
**Cb.** *p* *mp* *pp* *p*

