

Fl. (Fl.)

Ob.

Clar.

Fag.

Trb.

Vln I

Vln II

Vle.

Celli (C.b.)

dim.

Oboc. mp

divisi

p

pizz.

f+

Ob.

Clar.

Fag.

Trb.

sim.

sim.

(Celli pizz.)

(C.b. pizz.)

Cl. Solo

mp

Trb. Solo

con sord.

f

f+

f

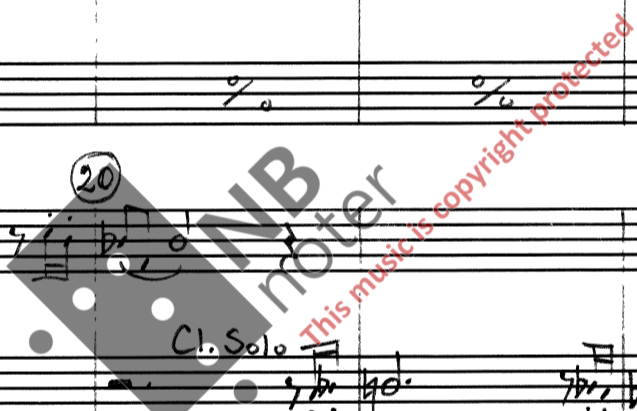

Cl. Solo

p *dim.*

Trb.

pp *mp*

30 Fl. Solo

f

Ob. Solo

p *dim.*

Cl. Solo

f

pp *mp*

(Celi pizz.) *p*

C.b. pizz. *mf*

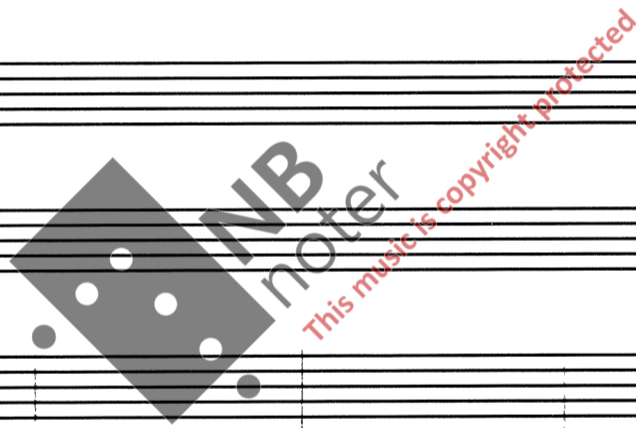

50

Fl. Oboe

Obo Solo

Fl. Sol.

Fag.

arco Celli/C. bassi

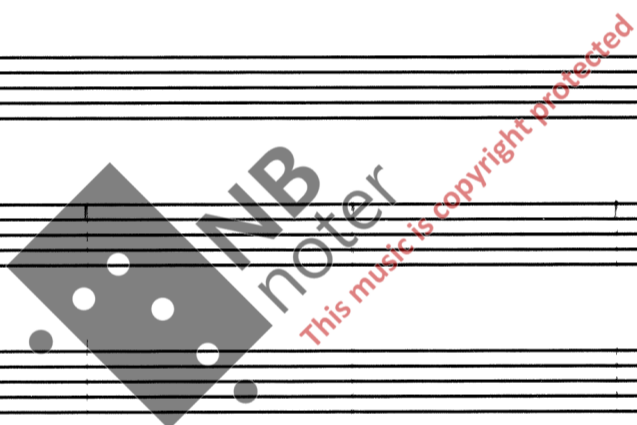

Fl.

dolce

divisi

mp

mp

Fl. Solo *mp*

Clar. Solo *pp*

divisi

Celli pizz.

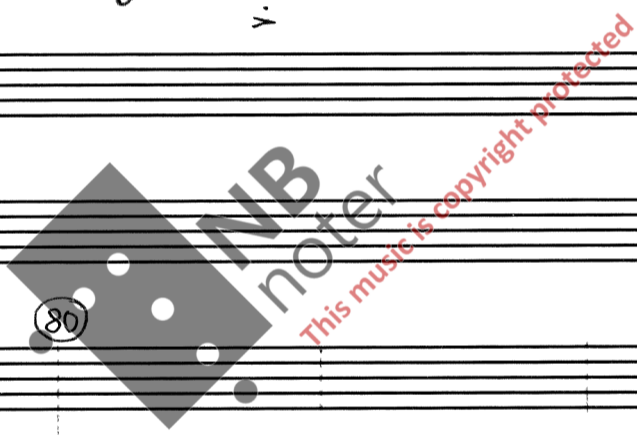

80

Clar.

8 Soli

pp — *p*

6 Soli

4 Soli

2 Soli

dim. poco a poco

dim. poco a poco

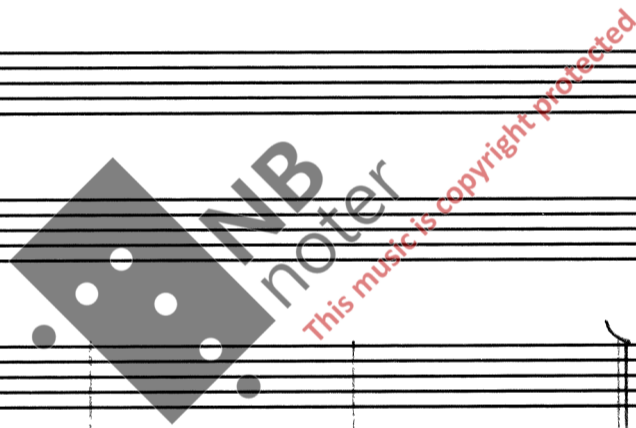

90

Solo

Cello Solo pizz.

p

Durata: ca. 3'45"

II. (Mandag)

94 ♩ = ca. 96

Flauti

Oboe

Clarineti

Fagotto

Trombe

Corni

Tromboni

Timpani
a - e

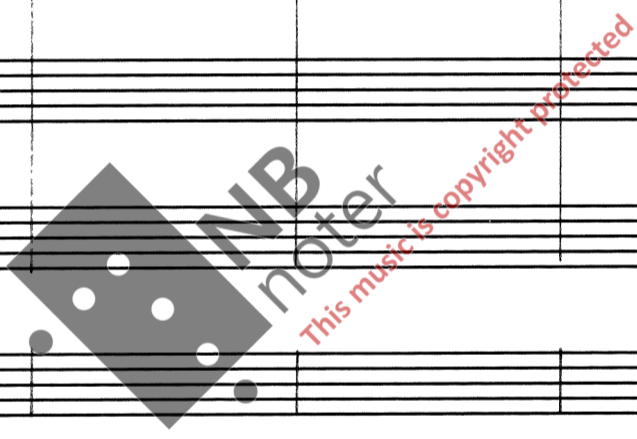

I

Violini

II

Viola

Celli

Contrabassi

pizz.

pizz. secco

pizz. secco

(klinger 8va ned)

100

Ob.

120

130

133

*) Eller sekstendeler som fra 107

Watermark: **IMB noter** (This music is copyright protected)

Annotations: *etc.*, *div.*

Durata: 2'10"

(146)

♩ = ca. 132

(150)

Flauto Solo

Oboe Solo

Violini I

dolce

p

Violini II

Viola

Celli

160

Two empty musical staves, one above and one below a double bar line.

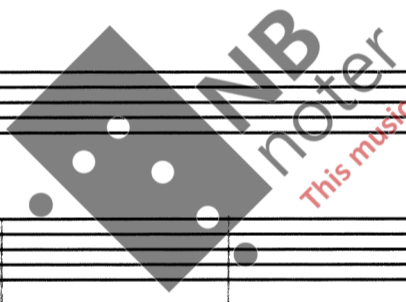

This music is copyright protected

170

Flauto Solo *espressivo*
mp

180

190

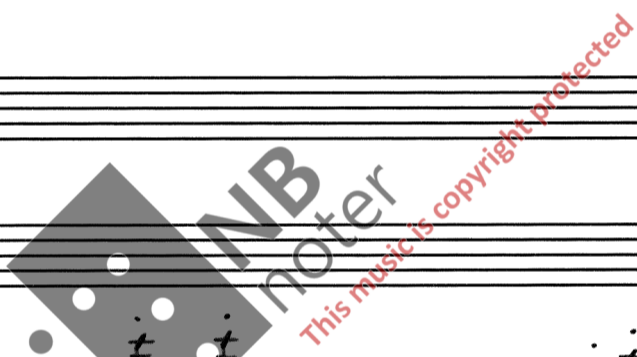

222

230

240

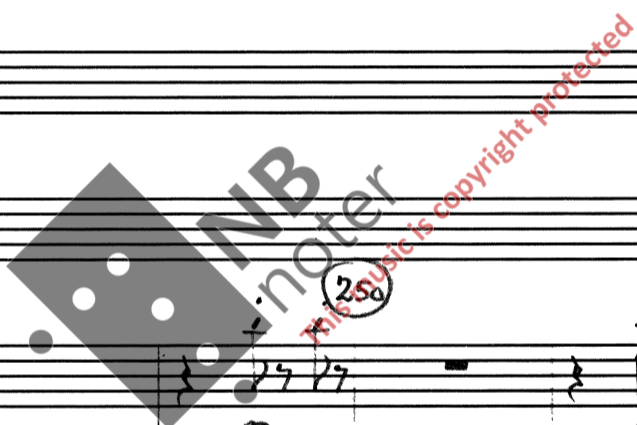
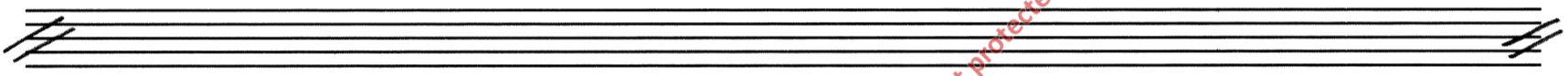

250

Oboe Solo dolce

p

mp

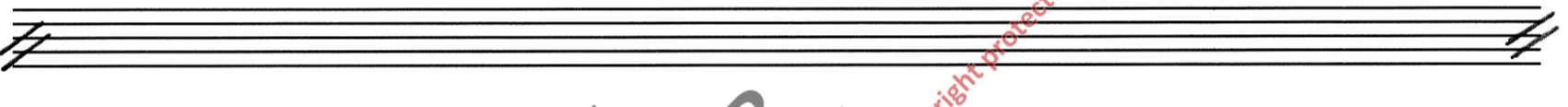

dim.

p

mp

Solo

(gli altri)

piu dim.

Durata: ca. 2'50"

IV, (Onsdag)

270 $\text{♩} = \text{ca. } 116$

Flauti *p dolce*

Clarineti *p*

Tromba Solo

I Violini

II Violini

Viole

Celsti/C. bassi

Tromba Solo *pp* — *p*

Handwritten musical score for the second system. It includes a tempo marking of 300 in a circle. The piano part continues with a rhythmic pattern, marked with *mp* and *ff*. The violin part features a complex melodic line with slurs and accents, marked with *ff* and *unis.* (unison). A large watermark "NB noter" and "This music is copyright protected" is overlaid on the score.

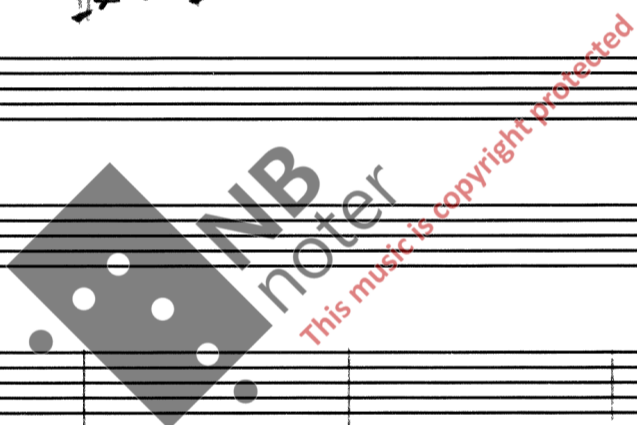

330

340

Durata: ca. 2'50"

34.

(B)

370

360

(C)

(B) (A)

Oboe *p*

Trba *Solo* *mf*

Celli *Solo Cello* *p dolce* *tutti Celli* *mf*

C.b. *mf*

Fl. *acc. al* *p* *f*

Clar. *p*

I Vln. *f* *(pizz.)* *f*

II Vln. *f* *(pizz.)* *mf* *ff*

Celli *p* *pp*

C.b. *p* *pp*

380 *♩ = ca. 144*

uten repetisjon

390

Fl. Solo *pp* *p* *pp* *mp*

Clar. Solo *pp* *p* *pp* *mp*

Cor. Solo *mp*

I *pp* *p* *pp* *mp*

Vln. *pp* *p* *pp* *mp*

II *pp* *p* *pp* *mp*

Vle.

Celli

C.b.

400 a tempo primo

pp *p*

Solo I *p* *f*

pp *p* *pp*

Fl. Ob.

Piatto
T. picc.
2 Bongos

Gr. Cassa

I Vln.

II Vln.

Vle

Celli
Cb.

Con sord.

Solo I con sord.

Solo II con sord.

Solo I

Solo II

Solo I

ppp *

gliss.

obs!

div. 3

pp sempre

f

unis. V

p dolce sempre

Celli pizz.

P sempre

ppp sempre

l.v.

l.v.

* Brök harde köller - denne stemmen kan improviseres hvis ønskelig.

Fl. Solo Tutti

Ob.

Perc. poco a

obs!

Solo II Solo I

460

poco cresc. al

Solo II Solo I

470

* Ikke absolut nødvendig å spille

480

mp

p

Solo II

pp

OBS

arco

Durata: ca. 2'30"

VII (Lördag)

487, = ca. 100

490

Fl.

Ob.

Cl.

Fg.

Trb.

Triang. ←

2 Bongos ←

T. picc. ←

(T. picc.)

Gr.C.

I Vln.

II Vln.

Vle. *senza sord.*

Celli *p* *sim.*

C.b.

T.picc.

Gr.C.

I Vln. *p* *Sim.*

II Vln.

Vle. *mf* *Sim.*

Celli

C.b.

500

p

p

p

p

p *Sim.*

p (klingen 8va ned)

520

Triang.

mf

Solo mp

flag. o

Triang. l.v.

T. picc. pp p cresc. al

Gr. C. p cresc. al

Violino Solo

I p sim. cresc. al

II p sim. cresc. al

sim. p cresc. al

sim. p cresc. al

p poco cresc. al

530

non legato

Solo

Fl.

T.picc.

Gr.C.

Vln. Solo

I Vln.

II Vln.

III Vln.

IV Vln.

Vln. V.

Vln. VI.

540

(Tutti)

Golo pizz. (lös string)

mp

etc.

2 Bongos
T. picc.
senza corde

I.
Vln.
II.
Vlc
Celli
C.b.

**)* *p*

ttt tttt

div. in 2 I.

p

II.

**) bruk myke koller*

550

Fl.
Ob.
Cl.

Solo

f

Solo

I.

II.

I.

II.

I.

II.

I.

II.

Fl. Cl. *p*

Fag.

2Bq. T.p.

I. Vln. *p*

II. I. I. I. I.

II. II. II. II.

Vle. *p*

Celli *v*

560

Cl. *ff*

Fag.

Solo Trb. *f*

2Bq. T.p.

I. Vln. *ff*

II. I. I. I. unis. *ff*

II. II. II. II.

Vlc. *ff*

Celli *ff*

570

Fl. *tutti* *ff*

Ob. *ff*

Cl.

Fg.

Trb. *ff* *)

2 Bg. T. picc.

Vln. I *ff* *poco a*

Vln. II

Vle.

Celli

C. bassi *Tutti arco* *ff*

*) skift over til skarptrommestikker

2 Bg. T. picc. *poco* *dim.* *al*

niente

Durata: ca. 3'40"

(Generer kommer Fl. Ob. Cl. Fg. Trb. Cor. og Tromboner)

✓ ♩ = ca. 112

58₀

Timp. *f* *dim. al* *p*
 Piatto
 T. picc. *f*
 I Vln. *f molto espr.*
 II Vln. *p dolce*
 Vle.
 Celli
 C. b. *pizz. (lös streng)*
 OBS: klunger oletter ned *f* *dim. al*

59₀

Timp.
 Piatto
 T. picc.
 I Vln. *f*
 II Vln. *f*
 Vle.
 Celli
 C. b. *p*

Empty musical staves for the second system.

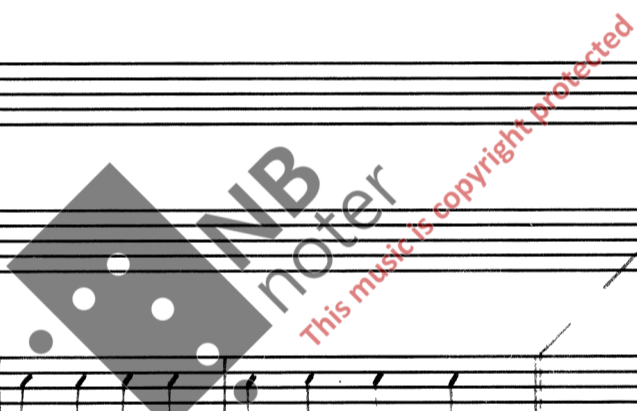

(624)

Ob. *f*

Cl.

Fg.

Trb. *Solo II con sord.*
mf

Cor. I & II *con sord.*
mf

Timp. *sub. f* *poco* *mf*

T. picc.

C. b. *pizz. (1st strang)*
f *poco* *mf*

(630)

Fl. *Solo* *f*

Ob. *f*

Trb. *etc.*

Cor. *etc.*

Timp.

Vln. I *ff* *(ff)*

Vln. II *ff* *(ff)*

640

Fl.

Ob.

Cl.

Fg.

I
Trb.

II

Cor.
I & II

Trbn.

Piatto

T. piec.

Timp.

I
Vln.

II

Ve.

Celli

C.b.

consord.

legato

f

a2

f

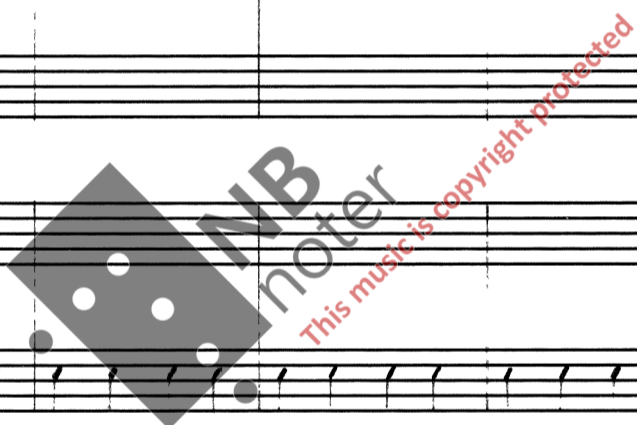

650

tutti legato

ff

senza sord. legato

f

NB noter
This music is copyright protected

(ff)

(ff)

600

Piu mosso $\text{♩} = \text{ca. } 116$

- Staff 1:** *gliss.*, *ff*, *6/4* (circled), *legato*
- Staff 2:** *gliss.*, *ff*, *gliss.*, *ff*
- Staff 3:** *gliss.*, *ff*, *I.*, *II.*
- Staff 4:** *ff*, *l.v.*, *sim.*
- Staff 5:** *Piatto*, *T. picc.*, *ff*, *poco*, *a*, *poco*, *cresc.*
- Staff 6:** *gliss.*, *ff*, *gliss.*, *ff*, *gliss.*, *ff*, *gliss.*, *ff*
- Staff 7:** *arco*, *ff*, *sim.*
- Staff 8:** *ff*, *(OBS. klinger 8va ned)*

* kan også spilles oktav under

(670)

I & II

