

a NoXaS commission

LYNX

1.

Score in C $\text{♩} = \text{ca. } 90$

For The NoXaS Saxophone Quartet

KETIL Hvoslef-2019-22

Sop. *pp dolce slp. ord.*

Alt. *f dolce slp. ord. mp p*

Ten. *f dolce slp. ord. mp p*

Bar. *f dolce slp. ord. slp. slp.*

(10)

sim.

sim.

ord. sim. slp. ord. slp.

(20)

slp. ord. slp. ord. slp.

Doppio movimento ♩ = ca. 90

pp leggero sim. stacc. sim. stacc.

pp leggero stacc. ord.

ord. slp. ord.

30

40

50

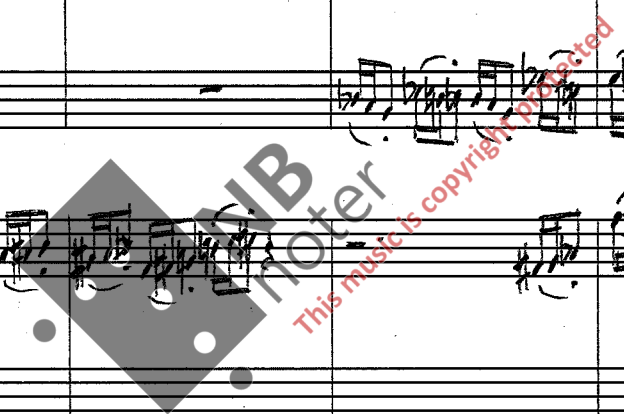

80

90

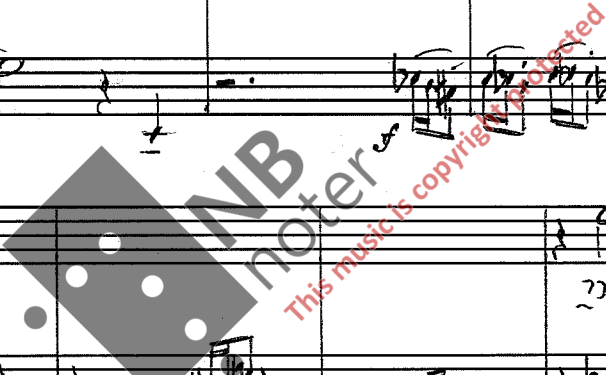

100

110

$\text{♩} = \text{ca. } 120 \text{ (Meno mosso)}$

6im.

120

130

140

150

160

$\text{♩} = \text{ca. } 90$ ($\text{♩} = \text{ca. } 180$)

170

180

190

200

210

220

230

240

250

260

270

280

290

300

310

320

330

340

350

370

380

Sim stacc.

390

400

410

440

mp sempre *sim. stacc.*

mp sempre

mf (*legato*)

mf

450

mp

mp

mp

ff *sub.* *mp* *sub.*

(*dyn. sim.*)

(*dyn. sim.*)

460

(*sim.*)

470

480

490

530 sim. stacc.

540

550

560

570

580

610

620

630

640

650

660

(f)

(f)

(f)

(f)

670

(f)

(f)

(f)

(f)

(f)

(f)

(f)

(f)

680

(f)

(f)

(f)

(f)

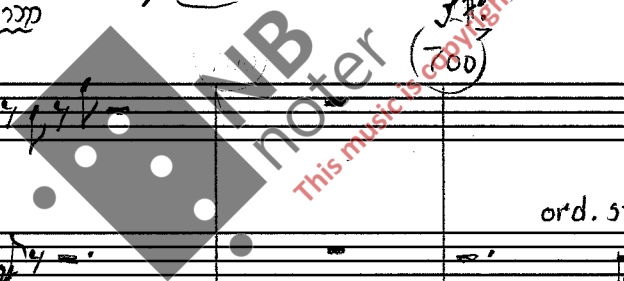

710

720

730

Durata ca. 16' 20"

Skottgaten 29.09.22