

APRIL BRASS

SCORE IN C

$\text{♩} = \text{ca. } 120$

KETIL HVOSLEF - 01

The musical score is written for a brass ensemble and includes the following parts:

- 4 TROMBE** (4 Trumpets): Part 1 and 2. Dynamics include *pp*, *cresc.*, *al*, and *f*.
- 4 TR. BONI** (4 Trombones): Part 1 and 2. Dynamics include *pp*, *(non cresc.)*, *p*, *pp*, *cresc.*, and *al*. A circled number 10 is present in the first staff.
- 1 CORNO** (1 Horn): Part 1.
- 1 TUBA** (1 Tuba): Part 1.
- 1 PERC.** (1 Percussion): Part 1. Includes *(con corde)* and *Tamb. picc. trim.*
- Thai gong**: Part 1. Includes *mp* and *T. picc. trim.*

Copyright: KETIL HVOSLEF, KROKEIDE, NORWAY

- System 1:** (3.) (p), (4.) (p)
- System 2:** (40), f sub (p)
- System 3:** (T. picc.), (mp)
- System 4:** f sub., con sord. (3.), (4.), pp, (f), dim., (2.), (3.) Senza sord., (1.), (2.), p, Senza sord.
- System 5:** (T. picc.), (mp), Piatto f, T. picc. p

The score is marked with a large watermark: "NB noter This music is copyright protected".

(dim.) poco a poco

al f (senza sord.) p

Corno con sord. dim. poco a poco

sim. cresc. al f p

al p (con sord.) f dim.

Cowbell pp p dim.

cresc. al f p
cresc. al f p
cresc. al f p
cresc. al f p
al p f dim. al mp f

al pp p dim. al pp

70
dim. al p
p dim. al pp p

cresc. al f p
cresc. al f p
cresc. al f p
cresc. al f p
dim. poco a poco al pp f dim. poco a
dim. poco a poco al pp

80 *pp* (1.) *con sord.*

crise. al (2) f dim. poco a

crise. al f dim. poco a

crise. al f dim. poco a

crise. al f dim. poco a

poco al pp

poco al (pp)

poco al

poco al (2.)

poco al

90

pp dolce

pp

pp (4.)

Tuba *con sord.* *mf*

Cowbell (soft mallets) *pp*

Tamb. picc. (con corde) *p*

sim.

100

Trb. 1.-2. con sord.
p dolce

Tamburino
p

110

Empty musical staff.

Empty musical staff.

Empty musical staff.

Empty musical staff.

120

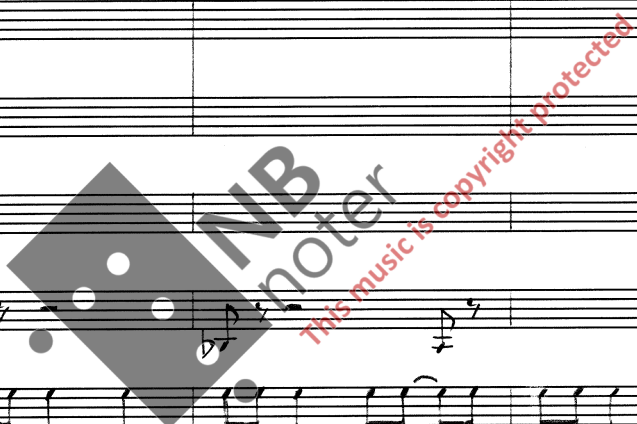

140

150

Handwritten musical score for a piano and trumpet. The score is divided into two systems. The first system includes a piano part with dynamics *al f*, *dim.*, *al mp*, and *pp*, and a trumpet part with dynamics *p* and *senza sord.*. The second system includes a piano part with dynamics *al mf*, *dim.*, *mp*, *cresc.*, *al*, *ff*, *dim.*, and *al*, and a trumpet part with dynamics *pp*, *cresc.*, *al*, *f*, *dim.*, and *al*. The score also includes performance instructions such as *T. picc. sul bordo* and *con sord.*. A large watermark for 'NB noter' is visible across the center of the page.

1. (con sord.) (170) Senza sord.

al. ff > pp cresc. molto al. ff > pp cresc.

al. ff > pp cresc. molto al. ff > pp cresc.

al. ff > pp cresc. molto al. ff > pp cresc.

al. ff > pp cresc. molto al. ff > pp cresc.

pp (con sord.) (con sord.)

pp (con sord.) p

Tamburino tr pp (non cresc.) p T.picc. rimshot f

al. ff > dim. al. p

al. ff > dim. al. p

al. ff > dim. al. p

al. ff > dim. al. p

(con sord.) legato mp

(T.picc. rimshot) (f)

(185) cresc. al. ff > p cresc. al. ff > p

cresc. al. ff > p cresc. al. ff > p

cresc. al. ff > p cresc. al. ff > p

cresc. al. ff > p cresc. al. ff > p

(T.picc. rimshot) T.picc. tr pp cresc. al. f pp

200

230

(senza sord.)

pp con sord. (2.)
 con sord. (3.)
 con sord. (1.)
 pp

Thai gong

l.v.
 Tamb. picc. on the rim
 pp(1.)
 cresc. (poco) al mp.
 decresc. (poco) al mp
 cresc. (poco) al mp

Thai gong

(T. picc. on the rim)
 Thai gong
 l.v.
 2ho (non cresc.)
 cresc. (poco) al mp
 senza sord.
 senza sord.
 senza sord.
 cresc. (poco) al mp
 cresc. (poco) al mp
 cresc. (poco) al mp

Piatto l.v.

p (dolce)

(non cresc.)

pp (senza sord.) cresc. al *f*

pp (senza sord.) cresc. al *f*

pp (senza sord.) cresc. al *f*

T. picc. on the rim *Piatto* L.v. *mf* *p* (dolce)

(250)

pp (1. *b*₂) *cresc. (molto)* al *ff*

pp (3. *b*₂) *cresc. (molto)* al *ff*

Tamb. picc. ord. *mp* *f* rimshot

pp = ca. 152

mp legato

mp legato

pp

(Corno senza sord.) *p*

Thai gong

p t.v.

(rimshot) *f*

(1.) *mp legato* 260

cresc.

f *mp legato* *al mp*

cresc. *al mp*

(Tuba senza bord.) *p* *(p)*

Tamb. picc. (ord.) *mp*

f sub. *(mp)* *(mp)* *f sub.* *(mp)*

pp *cresc.* *al mp*

pp *cresc.* *al mp*

(T. picc.) *(mp)*

270

f sub. *(mp)* *pp* *cresc.* *al*

(mp) *pp* *cresc.* *al*

(T. picc.) *(mp)*

Empty musical staves for the second system.

KLOKIDE 26.04.01

Durata: ca. 9'30"