

Svein Hundsnæs

Rundt Kapp Det Gode Håp

for sopran, baryton, fiolin, cello, obo, bl.fløyte,
gitar, piano/synth, bass, trommer.

Libretto av komponisten, fritt etter Nordahl Grieg.

Til Valen-dagene 1998.

♩ = 80

Sang fra havet.

V. *sopran*
p a

Gt.

B.

T.

Vn.

Obo.

Vc.

Pf. *p*

Per. (+ vind, patch 034)
maracas

16

24

2.

32

p
mp
sim.
pp *mp*

maracas
mp

FINE.

40

baryton

Eg hør- e lok-king- å fra åp-ent

sim.
pp

hav i hav- grå dis, i sol- gangs- bris,

48 si- re- ne- ne, ei hav- fru- a, Eg

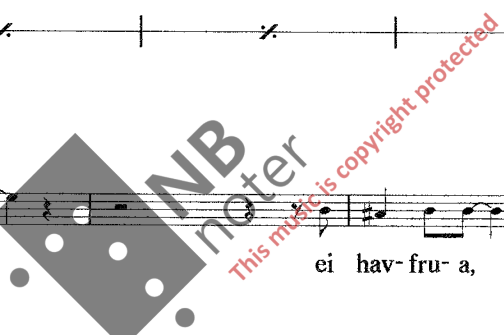

ser deg gjen- nom nat- tå, eg ser deg gjen- om dag, eg

B A (9) 7 B add9 A

f *mf* *mf*

ser deg, men kan 'kje nå deg.

7 e m e m/C #A/H

p *mf* *p* *sul pont.*

* *ped.* * *ped.* * *ped.* * *ped.* (+ambolt/)

Punktet i universet.

(Ta på deg det besta du har.)

Intro., ♩ = 120

8

Con moto, ♩ = 164

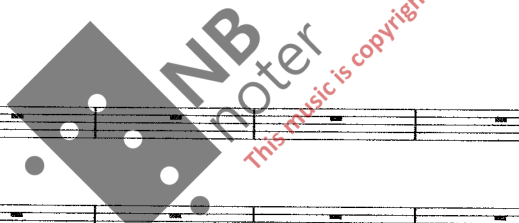

16

mp Me har

styr-
t mot et punkt i u- ni- vers- et, me har styr- t mot et mål

som foran, forenkles om nødvendig. ()

come primo

come primo

24

it- te et kart og me seil- e it- te stjer- ner så me

p *mp*

vett me ald- ri når, men lik-a- vel så ska det gå med fart,

(sim.)

32 me let-te it- te flick- an i Ha- va-

(sim.)

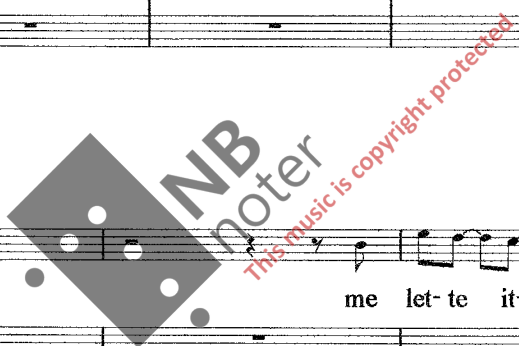

na, og i ein shab- by kåk i Sin- ga- pore,

7 bm c#4 7 bm c#4 em f# dim em f# dim 7 bm c#4

7 bm c#4 7 bm c#4 em f# dim em f# dim 7 bm c#4

(sim.)

men peng- e- ne og drøm- ma- ne og da- me- ne for- svant og nok

7 bm c#4 em f# dim em f# dim 7 bm c#4 7 bm c#4

7 bm c#4 em f# dim em f# dim 7 bm c#4 7 bm c#4

48

ein gang e me li- ka langt.

em f# dim 7 em f# dim 7 F# 7 /E /D /#C

em f# dim 7 em f# dim 7 F# 7 /E /D /#C

Ref., siste gang : instrumental m. sosten. siste takt.
 Coda : 2 t. intro + sluttakkord.

mf Ta på deg det bes- ta du har, når me kom- me fram må du ve- ra klar;

mf

mf b m A G b m f# m e m

b m A G b m f# m e m

mf m A G b m f# m e m

mp (sim.)

mp

mf

me ska nok fin- na deg, for her kom- me ein pok- ker te gjeng gjø- nå

c # m F # b m A G b m

c # m / F # / b m A G b m

c # m F # b m A G b m

* * *

fokk og kav øv- e åp- ent hav; fram øv- e åp- ent hav;

f # m e m c # m F #

f # m e m c # m F #

f # m e m c # m F #

* * * *

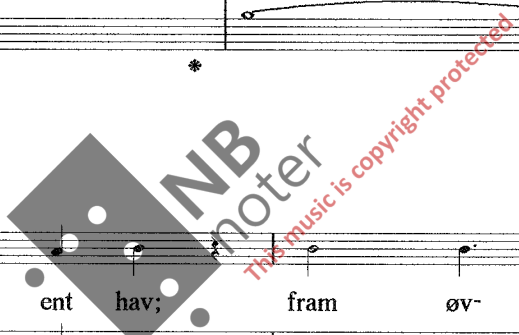

Fri.

♩ = 69

4 8

12 ♩ = 74 16

Eg har gått så ein blind it- te lyd- en av deg og it- te kver

20 24

stjer- na du vis- te meg eg har kledd meg i løf- ter, eg har gjømt kvert et ord, eg har

pp

28

fulgt di- ne spor eg va all- tid di

p

32 36

eg va all- tid der for deg de sei- e eg e

c#m *F#* *pp maj7 Gb5*

40 44

fri nå når du e reist de sei- e eg må

add9 b m *pp* *maj7 Gb5*

48 52

bli den eg al- dri blei, min venn Ska eg bli fri

f#m7 *em6* *f#m* *b m*

mf *mf* *mf*

mf **Matrix 099**

56 60

te å ver den eg e, fri te å se det eg ser

ver den eg e, fri se det eg ser

c#m *f#m* *A add9* *b m 7* *E*

sim.

fri te å sei du e ba- ra ein venn el- ler

64 68

b m c # m D E F # A

mf

fri te å ten- ka på deg, fri te å lenk- ast te

72

fri ten- ka på deg, fri lenk- ast te

b m c # m f # m A add9 b m 7 E

76 80

deg, fri te å ha deg i- gjen og i- gjen

deg, fri ha deg i- gjen og i- gjen

b m c # m D E F #

84 88

A F # A G maj7

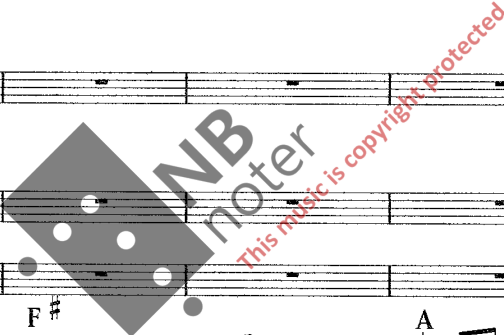

92 96

100 104

Me har gått gjør nå

p *pp*

108

dag- ar med stil- le og storm, prøvd å smel- ta te ett i den sa- me form, me har

A D E G maj7 b m G maj7E F#

112 møtt lun- e kveld- ar, sagt dei øm mas- te ord; der har dot- te te gjord,

b m A D E G maj7 b m

pp

116

120 *3* 124

me blir ald- ri ett men du set- te di-

G maj7 b m E *p* b m c # m

128

ne spor, Kan hen- da eg fri nå når du e

F # maj7 G b5

pizz.
mp

132 136

reist, kan hen- da kan eg

add9 b m maj7 G b5

140

bli den eg ald- ri blei, min venn og kan- skje e eg

f#m7 em6 f#m7

10.
("Omigjen")

♩ = 77

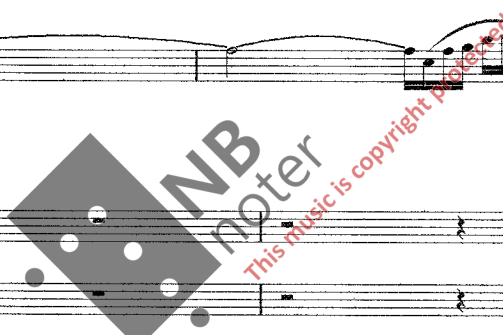

16

kom- me i brann når sol- å går ner. Kof- fer ska du all- tid ta fra

* *Ca.* * *Ca.* * *Ca.* * *Ca.* * *Ca.*

oss dei me elsk- e al- ler mest dei me elsk- e
 der va så my- e eg sko ha sagt der va så my- e

3

* *Ca.* * *Ca.* * *Ca.* * *Ca.*

al- ler mest All- tid gjekk eg ut her og spei-
 eg sko ha gjort Men når eg hø- re bøl- e- ne lek-

* *Ca.* * *Ca.* * *Ca.* * *Ca.*

24

da når storm- en vel- ta inn i- fra vest storm- en vel- ta
 a, då føl- e eg de snak- ke te meg nå føl- e eg de

* 24. * 25. * 26. * 27.

inn i- fra vest men ein dag ven- de al- dri te- ba-
 snak- ke te meg

* 28. * 29. * 30. * 31. *

32

ke.

* 32. * 33. * 34. * 35.

12.

♩ = 84

Vok. *[Staff]*

Vn *[Staff]*

Gt *[Staff]* *f#m* *b7* *D/C* *C#aug* *f#m* *b7* *D/C* *C#aug*

Dr *[Staff]* (evt. Cdim) *mf*

Bs *[Staff]*

Obo *[Staff]*

Vc *[Staff]*

[Staff]

[Staff] 8

[Staff] *mf*

[Staff] *f#m* *7* *6* *7* *6* *f#m* *7* *b7* *maj* *7* *E4/D*

[Staff] *sim.* *sim.*

[Staff] *mf*

[Staff]

[Staff]

[Staff]

[Staff] *p*

[Staff] *f#m (7-#6)* *f#m* *7* *sim.*

[Staff]

[Staff]

[Staff]

Chords: $f \# m$, B, $f \# m$, D, E, $f \# m$, D, E, A, D, E, B, *loco* $f \# m$

Dynamics: *mp*

Measure 16 is indicated at the end of the system.

Chords: $f \# m$, E, A, B, C $\#^7$, D, $f \# m$, F $\#$, D, c $\# m$, B, b m, c $\# m$, F $\#$

Tempo/Performance: *(ad lib.)*

Dynamics: *mp*

Chords: $f \# m$, D, E4, F, $f \# m$, b m, C, E4/D

Tempo/Performance: *sim.*

Measure 24 is indicated at the start of the system.

sopran

40

40

uten5 A G D G A G

loco (bree) sim.

mp

48

48

mp p pp

rubato

p

mp p pp

(arp.:sosten. accel.) mp p pp

3 3

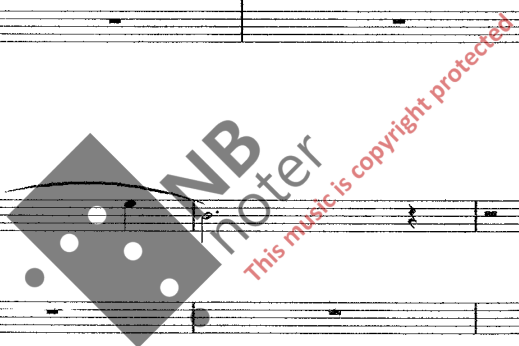

- Staff 1:** Melodic line starting with a *sim.* (sforzando) marking.
- Staff 5:** Bass line with a *sim.* marking.
- Staff 6:** Bass line with a *5sim.* marking and a five-note arpeggiated figure.
- Staff 8:** Melodic line with a *mp* (mezzo-piano) marking and a crescendo hairpin.
- Staff 9:** Melodic line.
- Staff 10:** Bass line.
- Staff 11:** Bass line with a five-note arpeggiated figure and a *5* marking above it.

A large watermark is present in the center of the page, reading "NB noter" and "This music is copyright protected".

= 58

3.

Fl. *Fl. picc.* *mf* *3*

Dr *mf* *sim, ad lib.*

Kb. *mf* *Matrix 053*
 Dette patch'et spilles med kortere noter enn notert.

8

3

16

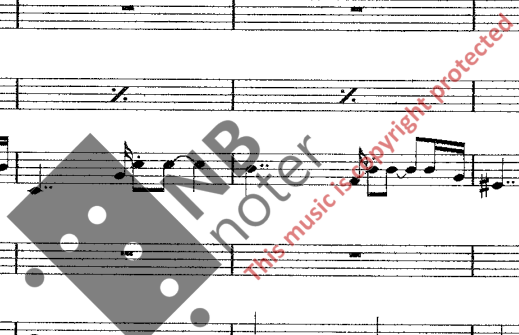

24

32

40

Rundt Kapp Det Gode Håp.

$\bullet = 94$

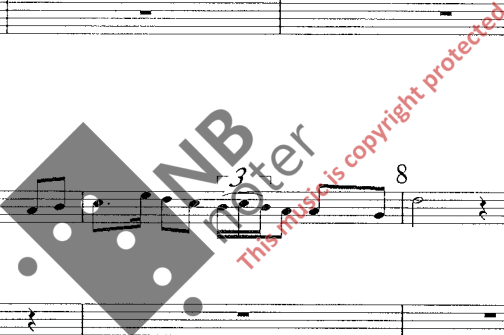

12

Når me rund- e Kapp Det God- e Håp,
 rund- a (etc.)

7 3

mf am

mf

pp mf

og me klam- re oss te O- le- a- na, ska me

(sim.)

7 7 7 3 7 7

am D am dm em

7 7 7 7

am am dm dm em

sim. ad lib.

16

al- le få ein fuk- tig dåp, gjø- nå opp- rørt hav før me e i Cape-

7 3 7 7 3

am am D am F G

am am D am F G

20

Town, og me styr- e støtt i sam- la flokk mot John's Tumb- le- down.

7 7 3 7

em dm em am em am

em dm em am em am

p <

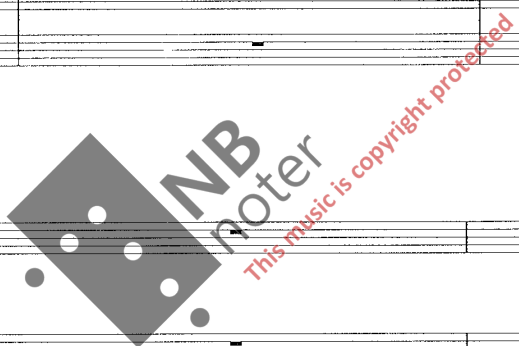

32

vett du ka det e å le- va, og då vett du ka det e å dø, og då

(sim.)

7 3 7 7 7 3 7 7

dm em am am D am

7 7 7 7 7 7 7 7

dm em am am am am am

36

vett du ka det e å skei- a ut, og gi blank- e i den dag i mår- å;

3 3 3 3

F G em dm em

F G em dm em

40

drikk, gutt, drikk ut. Så la oss gløm- ma alt,

a m e m a m

a m e m a m

D

p

p

44

på det- ta har me ven- ta vil du smak- a liv- ets

d m a m

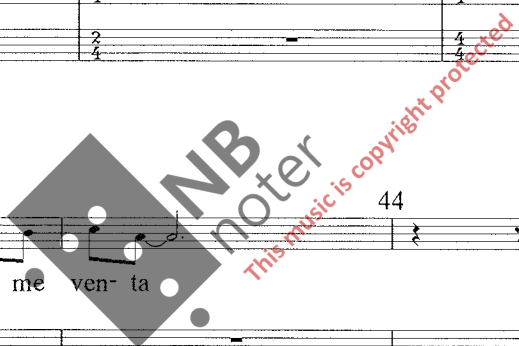

men fusst

mf 3 3 3 3

G/A

f

* Re_2 3 3 3 3 3 3 3 3

ska me ut på Cape Town i kveld.

mf 3 3 3 3 3 3 3 3

ma7
F/A

D/E

* Re_2 3 3 3 3 3 3 3 3

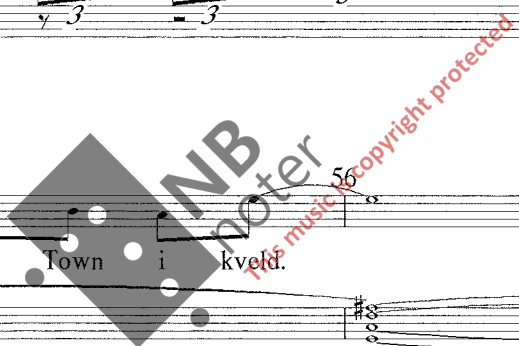

9. Vaggelag.

sopran

099

mp

loco

loco

4

sopran

099

loco, ad lib.

8

sopran

099

12

Stjer- ne- ne ly- se, Nå ska barn- et
 Båt- en må seil- a, seil- a gjen- nom

git.

sopran

099

16

20

sov- a, ja sov- a, Eg ska syng- a litt fram for deg. deg.
 nat- tå a- lei- na, te 'an kom- me' fram te deg.

git.

The Reel Thing.

The Reel Thing.

Al

Vol

sub. Tempo I
sub. Tempo I

$\text{♩} = 36$ molto riten.

Tornerose.

8

♩ = 112

V
 Kor
 Vn
 Gt
 Ob.
 Vc
 Pf

Vals- en den går u- te i kvel- den, si- den du dro

E a m D G C f # m b5

mp sim.

16
 går eg der sjel- den, sid- en du dro dans- e eg ald- ri,

B(=H) E a m 6 D G

24

men no- en hvis- ke te meg: "Tor-ne-ro se, sov sov

mp SOV SOV

C A 4 - 3 B

p *pizz.*

32

sov ik- kje leng- er, drøm drøm drøm ik- kje mer,

sov drøm drøm drøm ik- kje mer,

ad lib.

(poco stacc.)

se se se deg i speil- et, farg lep- pe- ne rø-

se se se *ad lib.*

(poco stacc.)

40

de og gå ut i kveld- en; spring ut så ei ros- a for fyss-

arco *ppizz.*

48

te gong."

mf *3*

56

Dans- en den gjekk og han sa te meg: "Tenk om eg

E a m D G C

mp *sim.*

arco *mp*

fekk ver' sam- men med deg, kom ska' me gli stilt inn i

f #m b5 B(=H) E a m 6 D

64 nat- tā, kom, ska me bli te ein sang, Tor-ne-ro- se sov sov

G C A 4 - 3 B

p *pizz.*

72 sov sov ik- kje leng- er, drøm drøm

sov sov drøm drøm

drøm ik- kje mer, vev meg inn i din ver- den". Me
 drøm ik- kje mer.

(poco stacc.)

80
 ord mot mitt kinn fekk han kys- sa meg våk- en, og ve- ra min prins te det

ad lib.

arco

88
 lei mot dag.

pp pizz. *mf* *3*

8.

♩ = 101

Vok
 Vn
 Gt I
 Gt II
 Br
 Dr
 Pf
 Obo
 Vc

f
f
f
mf
mf

C - G/C F/C - C d C d e F#11 G C - G/C F/C - C d C d e

(sim.)

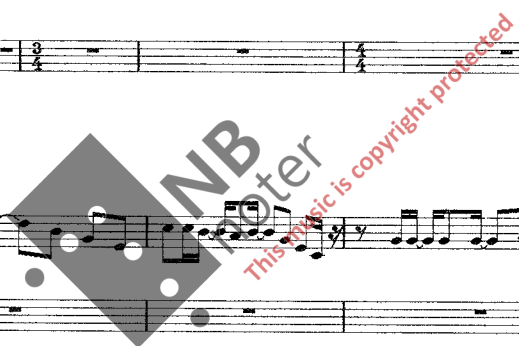

8

F f#dimG(F/G) C G a m e m F add9 G add9

mp
mp
mp
 Matrix 099
mp

3 16

C G G/A A ⁷dm em F F/C C G/C

f *mf* *mf*

F/C C ⁷d C ⁷d em F ⁷f#dim F/G C G/C F/C C ⁷dm C

mp *mf*

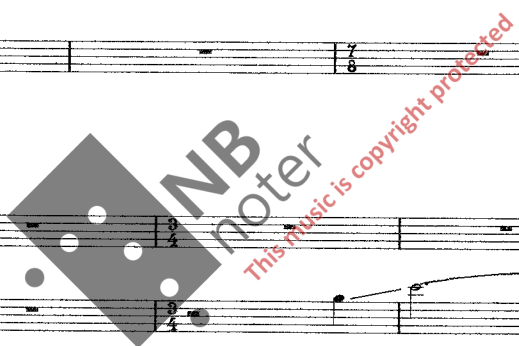

24

40

48

56

7
em D em 3 loco

This block contains the musical score for measures 56 through 63. It features a grand staff with five staves. The top staff is a treble clef with a whole rest. The second staff is a treble clef with a series of chords and melodic lines. The third staff is a treble clef with a melodic line, including a triplet of eighth notes and a 'loco' section. The fourth and fifth staves are bass clefs, mostly containing whole rests. A large watermark 'NB noter' is overlaid on the score.

64

pp p

This block contains the musical score for measures 64 through 71. It features a grand staff with five staves. The top staff is a treble clef with a melodic line. The second staff is a treble clef with a complex rhythmic pattern of chords. The third and fourth staves are bass clefs, mostly containing whole rests. The bottom staff is a bass clef with a melodic line, including triplets. A large watermark 'NB noter' is overlaid on the score.

mot liv- et eg reis- te fra

em A/E em A/E em

sim.

p

3

16

eg e på vei mens sjø- en går tung og hard

A/E a m (7) *p* D/A

3

3

eg storm- e fram

em7 *pp* A/E em7 A/E A/H

mf 3 3

mot bøl- ge- ne i ditt hår eg storm- e fram

C A

t.33,vokal:
bare 1.gang.

32

så eg får kjen- na hjer- ta ditt slå mot øyr- a mitt

C/D em (7)

p

A/E em A/E em A/E

sim.

mp

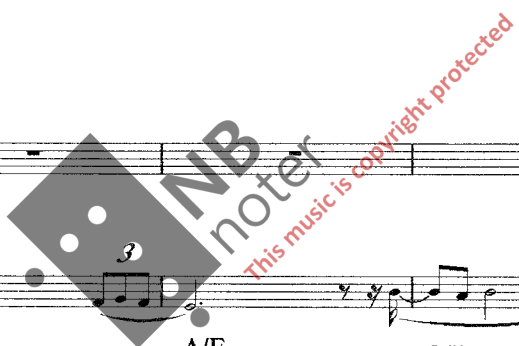

40

Ja sku- tå mi hu
 Det storm- e på med

em *3* *A/E* *p* *em* *A/E* *em*

48

vog- ge meg i søvn mot
 fokk og brus- and- e vind men

A/E *em* *A/E* *em* *A/E*

sim.

mp

sku- tå mi blir sjø- en te ein lek- en strøm
 av og te føl' eg det e pust- en din

a m (7) D/A e m 7

56

eg ser et lys så
 eg storm- e fram (etc.)

A/E e m 7 A/E A/H

mf

mors- e fram ditt navn så gi meg ly eg

3

C A

64 styr- e med rev- ne seil mot di lun- e havn

3

C/D mf 7 e m 7 C/E

mf

72

80

♩ = 101

Hør Vipå.

Musical score for the first system of 'Hør Vipå.' in G major, 4/4 time. The score includes a vocal line, guitar accompaniment with chords (D, G/D, A/D, G/D, D, G/D, A/D, G/D, D, G/D, A/D, G/D), and piano accompaniment. Dynamics include *mf* and *sim. ad lib.*

ein plass langt in- ne i deg Kjen- ne du

G D G A uten 5 G

mf

is- flak så løs- ne og driv- e vekk fra deg og meg (ja driv-

A G b m (*ad lib*)

p

76

16

e) fra meg og deg

G A/G D G A G D G

uten 5

mf

mf

sim. ad lib.

Vin-ter- en heng- e på bal- kong- en

uten 5

A G D D

mf

22

og blir bank- a opp eg syns an

F#m

F#m

mus- te heilt fa- song- en. for Hør vi- på!

G Gm6 D

G Gm6

This system contains the second two lines of the musical score. The top line is the vocal melody with lyrics 'mus- te heilt fa- song- en.' and 'for Hør vi- på!'. Below it is a guitar part with chords 'G', 'Gm6', and 'D'. The bottom part of the system shows piano accompaniment with various rhythmic patterns and notes.

ter- en, og Hør vår- en så slår tril- ler øv- e

A G/A D G

bak-ken Nå e vi- på her!

D G D G

Vågen Hotell.

♩ = 108

V. *Mel-lom el'-ve og to går dei fles-te te ro kun ein te-le- fon* 8

Kor

Gt. *mf* 7 *dm* (7) *em* (maj) *F* *G* 9 *a(uten 3)* *sim.*

Trk. sp.

Ob.

Vc.

Pf.

Klok- kå tik- ke og går tim-ar vir- ke så år her i re-sep- sjon'

A 7 (7) maj 6 9

dm em F G a m

sim.

legato

p 3 3

16

Nøk- lar inn, nøk- lar ut, ta ner ein be- skjed, sånn går kver kveld

A F maj 7 7 em dm em A

sim.

3

24

så smil og ver glad te kver sjel du ser på Våg- en Ho- tell

7 7 7 F maj 7 em dm em D

a m b m a m (bm=hm)

32

Du vett Våg- en Ho- tell har et sært kli- en-

D/E E D/E E

mf

mp

Red. * Red. * Red.

40

tell ja du kjen- ne de ein vil ha seg ein

mf

Red. * Red. * Red.

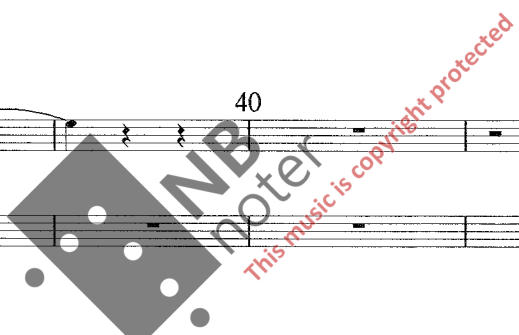

klem ein vil ha med ein venn opp på hundr'-og- ni

* Led. * Led. * Led. * Led. * Led. *

visst- nok tungt og gå opp te ei dob-belt-seng for seg sjøl

Led. * Led. * Led. * Led. * Led.

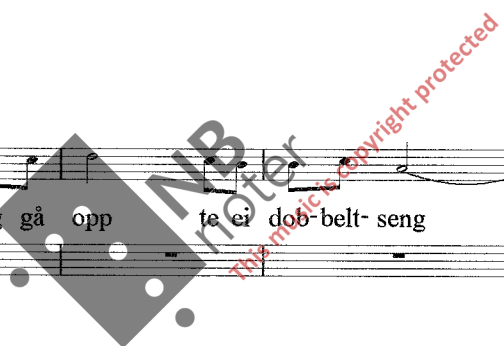

56

64

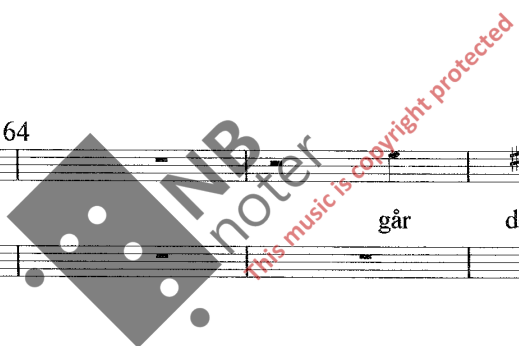

72

håp' eg det e deg, a

loco

pp *mp* *3* *3*

(sim.) *mp*

* Red. * Red. * Red. * Red. * Red. * Red.

Lang natt på Våg-
Lang natt på Våg-
a m D f m

3 *3* *3*

* Red. * Red. * Red. * Red. * Red. * Red. *

80

en Ho- tell. a

en Lang natt på Våg- en Ho- tell.
g m a m D f m g m a m

88

maj 7 maj 7 maj 7 E

F a m *sim.* F a m F a m

Søndag morgen i Liverpool.

91

$\text{♩} = 77$

V $\text{♩} = 77$

Kor $\text{♩} = 77$

Vn *mf*

Gt *mf* em A em A (3-4-3) em A em A *sim.* (*sim.*)

B *mf*

T *mf* *quasi sim.* 3 3

Ob

Vc

Pf

mp So Please Please Me Love Me Do
You've Got The Inner Light, I'm Looking Through You (*etc.*)

p em A em A

mp

mp

mp

p (*bare 2. gang*)

p

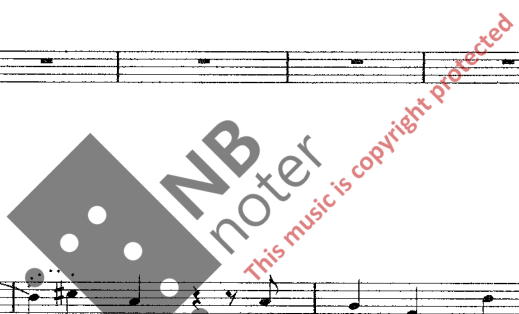

and All My Lov- ing I'll give to you

16

em A C maj7 9 D4

quasi sim.

mp

I Should Have Known Bet- ter with a girl like you og det e søn- dag

em A em C maj7

quasi sim.

p

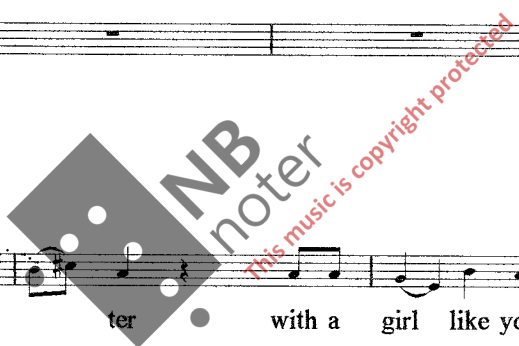

mor- gen i Liv- er- pool, 24 søn- dag mor- gen i Liv- er- pool.

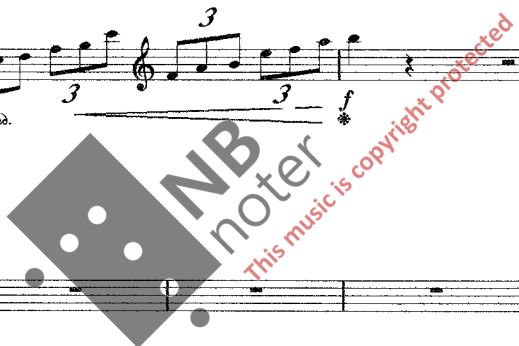
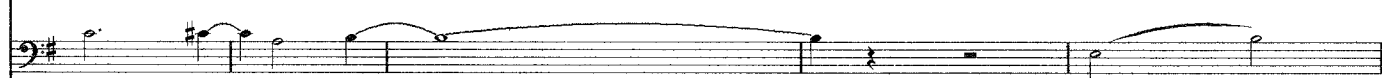
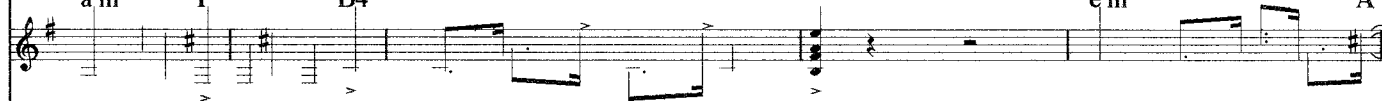

32 Eg sko

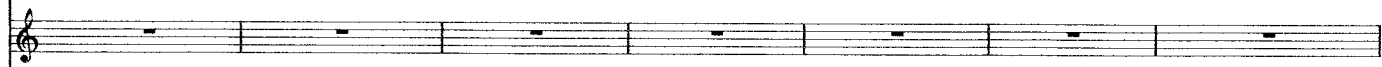
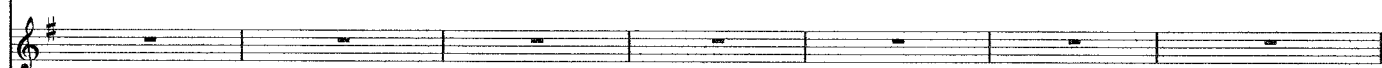

ald-ri blitt med Kal- le og de and- re, de vil- le se Liv- er- pool

G D em A C

ein lør- dag kveld og me va

40

(2. og 3. gang)
mp

Beat-les- fans og spur- te al- le om de kjen- te Paul Mc. Cart-

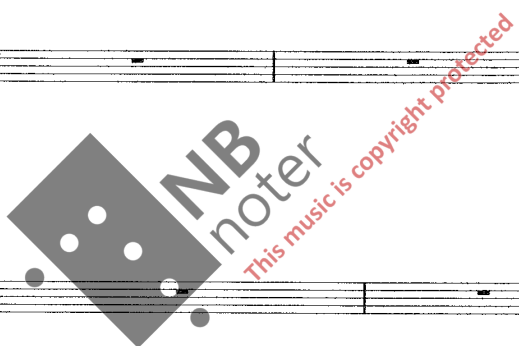

ney.

48

Sopran.

g m C d m B^b a m a m/D

mp

Chords: E^b maj, E^b/F, g m, F/G, B^b maj, E^b maj, A, a m/D, g m

Performance markings: *p*

64

Performance markings: *3*

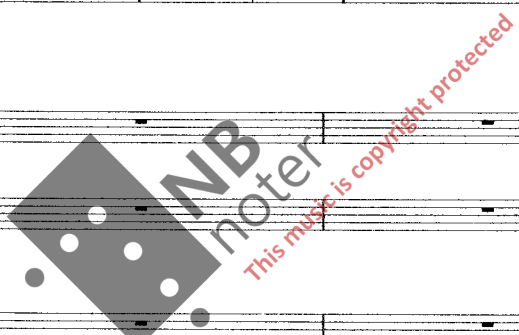

♩ = 93

Full orchestral score for measures 1-7. Instruments include Violin I, Violin II, Guitar, Bass, Drums, Mtrc, Oboe, Piano, and Violoncello. The guitar part features chords: 7 a sus4, 6 #A, (var.b6) a m, 6 #A, 7 6 (v a sus4), and 6 a m. Dynamics include mp.

Continuation of the score for measures 8-14. The guitar part features chords: 6 A, 7 a sus4, 6 A, (var.b6) a m, 6 A, 7 a sus4, and 6 A. Dynamics include mf. A large watermark 'NB noter' and 'this music is copyright protected' is overlaid on the page.

16

(var.b6)
a m A a m e m d m e sus4 a m D d m e sus4

mf

a m e m d m e sus4 b m e sus4 F G a sus4 A

p

32

(var.b6) a m 6 A 7 a sus4A 6 (var.66) a m A mf 6 B/E (=E 9 maj7) (etc.)

mp 3 3

mp

6 B/#C 7 Bb5/#C 9 A/#f maj7 C 7 A/B C/D 6 B/E

40

6 B/#C 7 Bb5/#C 9 A/#f C maj7 A/B C/D P 7 a sus4 6 A

mp

p

46

(var. b6) 7 a m a m e m d m e sus4 7 a m D d m e sus4 7 a m e m d m e sus4 7

pp

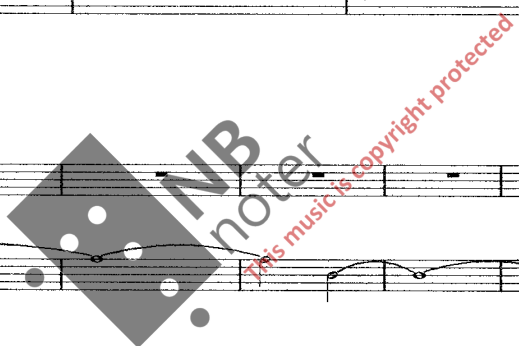

♩ = 89

I.

Vol. Vln. Gt. Bz. Dr. Obs. Pk. Vc.

8 3

(poco ad lib.)

16 3

(uten basstøner) *sim.*

ved rep. *p*

32

a m *a m* *a m* Esus4

sim. ad lib.

40

mp *mp* *mp* *

sim. ad lib.

3 3

$\text{♩} = \text{ca. } 66$

2.

8

1st system of musical notation (measures 1-8). Includes staves for Violin (Vln), Guitar (Gt), Bass (Bs), Drums (Dr), Oboe (Ob), Piano (P), and Viola (Vc). Chord symbols above the guitar staff include: maj7 , a m , maj7 , C (sim.) , C , E , maj7 , +5 , A , D , maj7 , D , G(b6) . Dynamics include mp and p .

2nd system of musical notation (measures 9-15). Includes staves for Violin (Vln), Bass (Bs), Drums (Dr), Piano (P), and Viola (Vc). Measure 16 is marked above the violin staff. A large watermark "NBP notes" and "This music is copyright protected" is overlaid on the piano and bass staves.

3rd system of musical notation (measures 16-23). Includes staves for Violin (Vln), Bass (Bs), Drums (Dr), Piano (P), and Viola (Vc). Measure 24 is marked above the violin staff. Dynamics include mf .

32 40

b m 7 11 9 B (loco)

48

C maj7 C a m #6 C maj7 C loco

56

mp

64

72

80

88

9

B

(loco)

come into

mp

96

104

(sim.)

pp

mp

112

3

p mf

♩ = 111

8

Vk

Vn

Gt *evt. uten melodi i intro.*
mf g dim F 11 G g m 7 a m b dim 9 7 7 g m 11 C
 (sim.)

Bs

Dr

Obo

PF

Vc *mp*

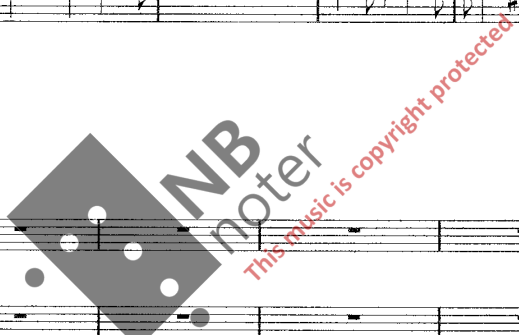

16

G/F 7 F g m 9 g m/Fg dim/F maj7 B^b maj7 b9 E a m 7 g m A^b maj7 C

Con moto, = 112

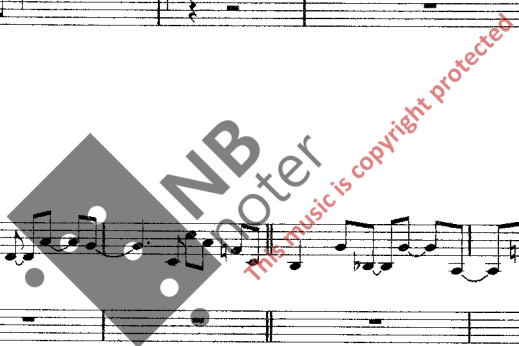

1/C

32

B \flat maj7 E b9 a m g m A \flat maj7 C 11

40

B \flat maj7 D 11 g m a m

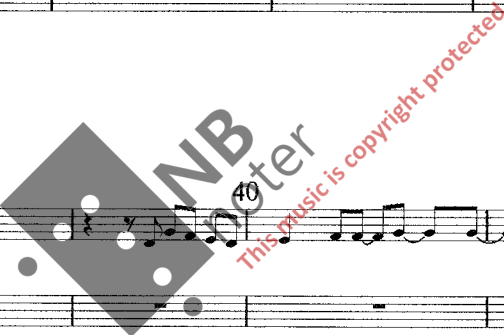

48

solo, improv. ad lib.

mf

b dim 9 7 7 11 C D^b maj7 B

(sim.)

3 3 3 3 3 3

D^b maj7 D^b/Es

3 56 (Git.solo)

9 E Solo, con improvis.

7 7 7 7 7 7

64

Chords: cm , C/D , Dmaj7 , cm , C/D , I

72

Chords: cm , C/D , Dmaj7 , E , am , C/D

Emily.

$\bullet = 70$

V. *mf* Når du mø- te E- mi- ly, føn- vind fra sør- le- ge strend- er,

Gt. *mp* d m ⁹ D4 d m ⁹ C4 C G4 G ⁹ D4 D

Pf.

Kor

B

T.

Obo

Vn.

Vc. *p*

stryk deg lett mot jen- tå mi, lek litt med hår- et så luk- te sy- rin og

d m ⁹ d4 d m ⁹ C4 C G4 G G4/FG/F

(non marc.)

rør lett vedkjol- en, og sving an fint om E- mi- ly,

C/Ee m E^b F G4-3 Gm/F G/F F

mf E- mi- ly, *ad lib.* *mf* *sim., ad lib.*

mf

E- mi- ly, E mi- ly,

7 C/E em E^b E^b+5 F G⁴ G gm/F G/F F

sim.

E- mi- ly, E- mi- ly,

16

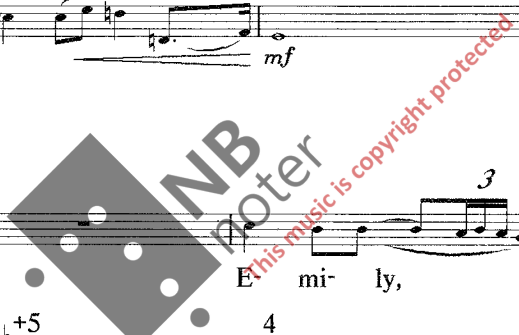

E- mi- ly. Rø- re du ved E- mi- ly,

C/E 7 em E^b E^b+5 F d m 9 D4 d m 9 C4 C

E- mi- ly.

p

p

bøl- ga fra sør- lig- e stend- er, når hu bar- beint går for- bi;

G4 G 9 D4 D d m 9 d4 d m 9 C4 C

mp

p

kjær-tegnforsik- tigt den vår-ung-e hud, og ver som et kyss mot mi sav-na brud, mi

G4 G G4/FG/F C/Ee m E^b F

E- mi- ly, E- mi- ly,

G4-3 Gm/F G/F F C/E e m 7 E^b E^b+5 F

E- mi- ly, E- mi- ly,

mp *mf*

3

E- mi- ly, E- mi- ly.

4 G G gm/F G/F F C/E em 7 E^b E^{b+5} F

E- mi- ly, E- mi- ly.

(Evt. som intro.)

40

