

For **D**uo

Contemporain:

Henri Bok & Evert Le Mair

MAGNE HEGDAL :

1982

(Concerto IV)

MARIMBA & CLARINETTO BASSO ^{*)} (soli)

Durata ca. 10 min.

^{*)} "German" notation

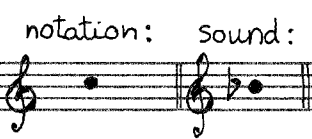

Concerto

Magne Hegdal

1. Exposition

MARIMBA $\text{♩} = 100$
 C *mf* $\overbrace{\text{5}}$ $\underbrace{\text{3}}$ $\underbrace{\text{3}}$

CLARINETTO BASSO (in Sib)
 C *f* *p* *f* *dim.* *ppp cresc.*

5

$\underbrace{\text{5}}$ *f* *f* *f* $\frac{3}{4}$ *sf*

f *f* *pp* *f* $\frac{3}{4}$ *pp*

10

mp $\underbrace{\text{3}}$ $\underbrace{\text{3}}$ $\underbrace{\text{3}}$ $\underbrace{\text{3}}$

pp *p* *f* *p* *f* *pp* *f* *ff*

15

20

$\underbrace{\text{3}}$ C $\frac{3}{8}$ *f* $\frac{2}{4}$ $\frac{3}{8}$ $\frac{2}{4}$ *mp*

pp C $\frac{3}{8}$ *ff* $\frac{2}{4}$ *mf* *p* $\frac{3}{8}$ *mf* $\frac{2}{4}$ *mp*

25

(L R)

30

35

40

45

2. Development & Finale

70

75

80

85

90

95

100

105

110

115

120

125

130

135

140

145

150

155

160

165

170

175

$\text{♩} = \text{♩}$ (Tempo I)

180

185

● OSSIA:

190

a tempo

195

200

205

210

215

220

225

230

235

(♩ = ♪)

240

245

250

255

260

Exercise 255: *mp* *f* $\frac{2}{4}$

Exercise 260: *f* *p* *f* *ppp* $\frac{2}{4}$ *ff* *ppp*

265

Exercise 265: *mp* *p* *mp* *p* *mf* *3/8*

Tempo markings: *accelerando* *rit.* *a tempo*

Performance instruction: *pianissimo ma espressivo (colla parte)*

270

275

Exercise 270: *(mf)* $\frac{4:3$

Exercise 275: *mp* *mf* *sf* *2/4*

Tempo marking: *accelerando*

280

Exercise 280: *mf* *f* *mp* *f* *mp* *p* $\frac{2}{4}$

Tempo markings: *rit.* *a tempo, poco vigoroso*

285

290

295

300

305

310

FINE

Oslo, 12/10 1982

Magne Hegdal

