

EIVIND GROVEN

Historiske syner

to klaver

1

$\text{♩} = 69$

Historiske syner.

Eivind Groven

I Saga.

Piano

Piano

I

II

1

2

8

3 [4] $\text{♩} = 70$

3

5 [9]

12

7 **H3** Tempo I

Two staves of piano introduction. The right hand plays chords in a sequence of 5/8, 7/8, 5/8, 7/8, 5/8, and 7/8 time signatures. The left hand plays chords in a sequence of 5/8, 7/8, 5/8, 7/8, 5/8, and 7/8 time signatures.

Fourth system of music. The right hand has a melodic line with a *pes.* marking. The left hand plays chords with a *pes.* marking.

Fifth system of music. The right hand has a melodic line. The left hand plays chords with a *pes.* marking.

15 Tempo II

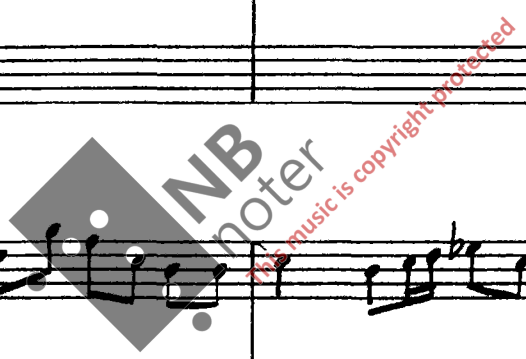

9 [16] Tempo I a poco più

[17] poco meno.

18 Raski menüetti

II Europeisk ekko

This is a handwritten musical score for a piece titled "Raski menüetti II Europeisk ekko". The score is written on ten staves, organized into five systems of two staves each. The key signature is one sharp (F#) and the time signature is 3/4. The piece begins with a first ending bracket and a repeat sign. The first system includes a piano (*p*) dynamic marking. The second system includes a mezzo-forte (*mf*) dynamic marking. The third system includes a forte (*f*) dynamic marking. The fourth system features first and second endings, with a piano (*p*) dynamic marking in the second ending. The score concludes with a double bar line and a fermata. A large, semi-transparent watermark is overlaid across the middle of the page, reading "NB Water" and "this music is copyright protected".

21

22

III Dag over landet.

27 ♩ = 112

29 poco meno mosso

30

31

33

34

42 22

43 poco più. pp

45

46

47

- System 2:** Continues the musical material with similar chordal and melodic patterns.