

Lene Grenager (2026)

# Scener fra et vennskap

for solo cello

In memory of Sigrid

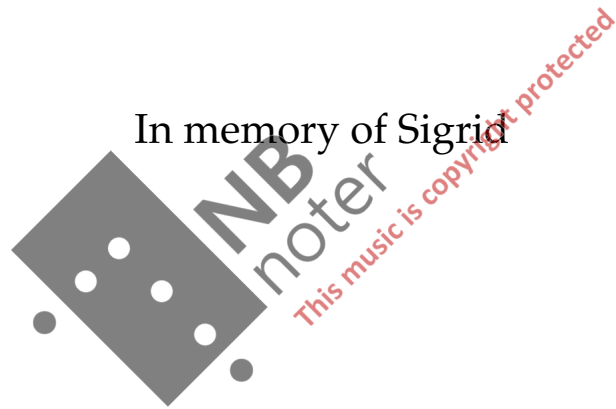

*Scener fra et vennskap* is a commission from Marianne Baudouin Lie financed by Det Norske Komponistfond.

**Notation:**

grey colour: fast bow, low bow pressure, loose grip  
 sound: broken with air and occasional overtones

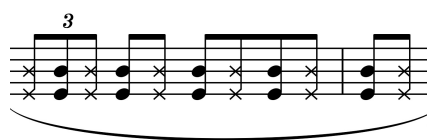

crossed noteheads damp with left hand, normal noteheads open up  
 slow even bow speed, rhythm only with left hand  
 sound like something opening up rather than something being closed off

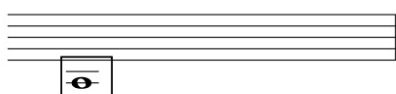

slow bow with maximum bow pressure, grinding, sounding an octave (fifth) lower

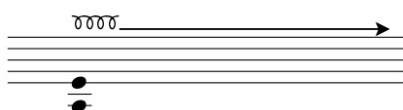

circular movement with the bow on the indicated strings, sawing sound

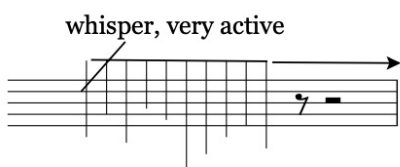

whisper; very active fast runs over the whole range of the instrument but with almost no bow pressure

vertical bow movement

**pp**

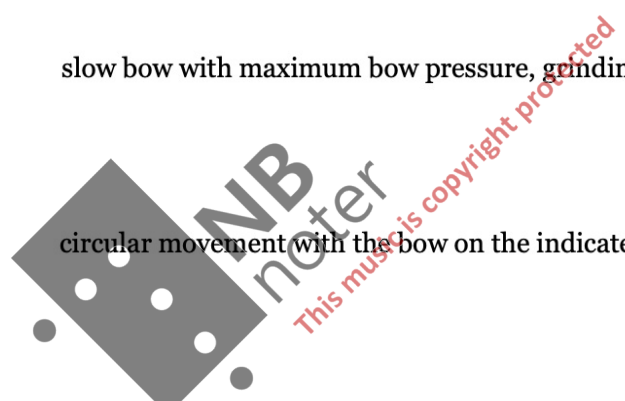

# Scener fra et vennskap

## Ritornell I

Lene Grenager (2026)

Violoncello

$\text{♩} = 80$

1

5

9

13

17

22

26

31

Scene I

Rubato

♩ ≈ 56

35 non vib. molto vib. (•) non vib. molto vib. (•) non vib. molto vib. (•)

39 sul tasto sul pont sul tasto molto vib. non vib.

43 sul tasto sul pont sul tasto molto vib. non vib. molto vib. 8va non vib.

47 simile 3 8va mp mp mp

51 sul tasto sul pont sul tasto molto vib. non vib.

54 non vib. molto vib. (•) non vib. molto vib. (•)

58 simile 3 8va mp mp mp sul tasto

61 sul pont sul tasto molto vib. non vib. molto vib. non vib.

Ritornell II

1  $\text{♩} = 72$   
*pp*

5

9

13

17

21

Scene II

♩ = 60

25

27

29

31

Ritornell III

♩ = 86

33

37

41

22

*f* *p*

3 3 5

25

*f*

3 3

29

*p* *f*

3 5

34

*f* *p* *mp*

3 3

39

*mf* *p* *f*

3

43

sul pont *mf* *f* *mf* *f* norm. *f*

3 3

47

*mp*

6 6

49

*pp*

3 sul pont

Ritornell IV

♩ = 72

sul pont

1

*mp*

5

9

13

Scene IV

♩ = 120

1

*pp*

5

9

13

17

3 3 3 3 3 V 3

21

3 V 3

25

a tempo

mf pp

28

V

31

3 V

33

slow free tempo

mf mf mf

36

Vatempo

pp

39

V 3 3 3 V 3 3 3

41

damp strings with left hand

f

44

*mf*

47 slow free tempo

*mf*

49

*f*

vary freely sul pont sul tasto  
52 a tempo

*pp*

55

*pp*

58

*pp*

61

*pp*

63

*pp*

65

*mf*

Ritornell V

♩ = 56

1

*p*

5

8va

9

13

17

21

*p*

This music is copyright protected

Scene V

1  $\text{♩} = 40$

5 *mp* *pp*

9 *mp* *pp* *mp*

13

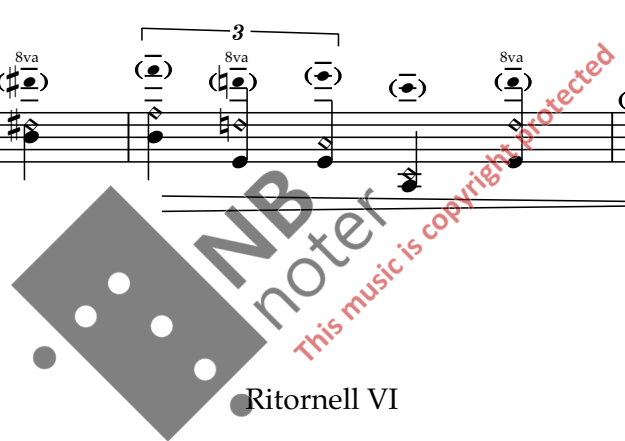

Ritornell VI

1  $\text{♩} = 80$

5

9

13

21

25

29 whisper, very active

33

37 whisper, very active

41

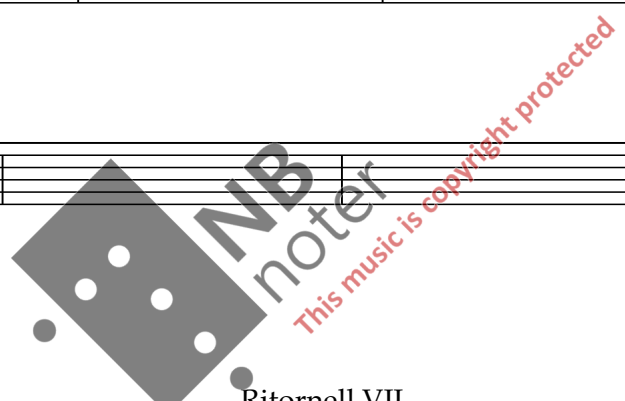

*♩* = 56

Ritornell VII

16 ♩ = 86

17

23

29

35

41

45

rit.

49

52
