

Hans Magne Græsvold

Orgelsonate

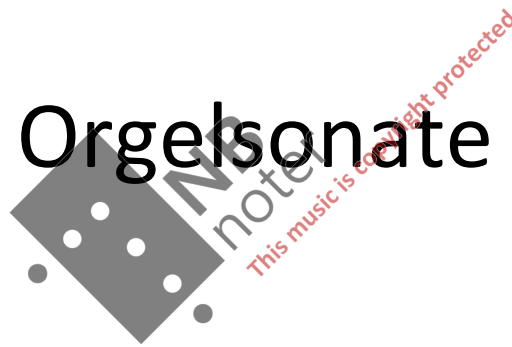

I. Andante

II. Allegretto (Fuge)

III. Moderato

IV. Allegro (Toccatà)

I. Andante

♩ = c. 72

Hans Magne Græsvoid 2020

Organ

mf

Org.

mf *mp*

Org.

mp

Org.

mf

Org.

Org.

p *mf*

p

Org.

mf

Org.

f

3

4

23

Org.

25

Org.

28

Org.

mf

32

Org.

f

rit.

35 *a tempo*

Org.

mp

38

Org.

f

40

Org.

mf

43

Org.

p

6

46

Org.

p

49

Org.

mf

mf

52

Org.

p

p

55

Org.

rit.

rit.

II. Allegretto - Fuge

♩ = c. 108

Organ

mf

Org.

Org.

mf

Org.

13

Org.

16

Org.

19

Org.

22

Org.

25

Org.

mp

mp

28

Org.

31

Org.

31

Org.

34

Org.

NB
Ploter
This music is copyright protected

Org.

Org.

Org.

Org.

Org. ⁴⁹

mf

mf

Org. ⁵²

Org. ⁵⁵

rit.

rit.

Org. ⁵⁸

Org.

Org.

Org.

Org.

Org. *p*

Org.

Org. *rit.* *a tempo* *mf*

Org.

85

Org.

88

Org.

91

Org.

94

Org.

97

Org.

III. Moderato

Tempo giusto ♩ = c. 60

13

mf

mf

13

16

p

p

16

19

mf

p

19

22

f

22

24

5

mp

mp

28

28

31

mf

31

34

34

37

37

40

40

43

43

45

45

20

48

48

51

mf

51

mf

54

mp

54

58

6

mf

58

61

63

67

71

22
73

73

p

p

76

rit.

pp

76

rit.

pp

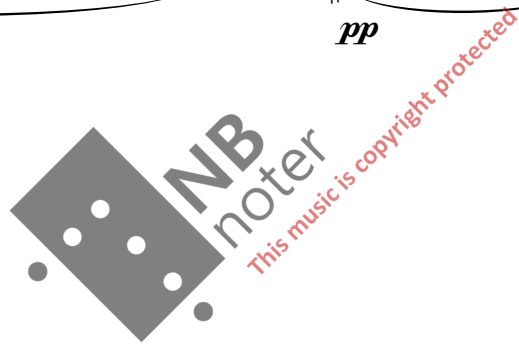

IV. Allegro (Toccatà)

♩. = c. 80 - 90

f

4

7

10

13

16

19

22

25

28

31

mf

34

37

40

43

46

27

49

52

55

f

58

61

66

69

