

# Hardanger Hardcore

(Oslo Hardcore vol. II)

Hardingfele  
(Hardanger Fiddle)

Cello

Piano

Bestilt av / Commissioned by  
Ensemble Aurorae

Støttet av / supported by  
Oslo Kommune

Durata: 9,5 min

Jakob Thonander Glans  
(Sommer, 2023)

## Hardingfele system og stemming Hardangerfiddle system and tuning

(NO) Hardanger Hardcore er skrevet for "oppstemt" hardingfele (ADAE) men fela klinger en heltone høyere = (HEHF#). Understrengene er stemt til D-E-F#-A, men klinger E-F#G#-H.

Hardingfela er derfor notert med tre systemer:

Det øverste systemet refererer til når understrengene klinger.

Det mellomste systemet viser hvordan fela klinger.

Begge de øverste systemene kan ansees som partitur og skal ikke spilles fra!

Det nederste systemet er notert med fingersetting på en standard fele (GDAE) og er det systemet som skal spilles fra, men ikke slik fela egentlig klinger.

(ENG) Hardanger Hardcore is written for "oppstemt" (uptuned) Hardanger Fiddle tuned to ADAE, but the fiddle sounds two semitones higher than written - BEBF#. The sympathetic strings are tuned to DEF#A, but sounds E-F#-G#-B.

The Hardanger fiddle is therefore notated with three systems:

The top system refers to when the sympathetic strings sound.

The middle system refers to how the fiddle sounds.

The two top systems are only sounding systems and are not meant to be played!

The bottom system is notated with the fingering of a standard violin (GDAE), and is the system the piece is meant to be played from, but does not show how the fiddle actually sounds.

# Celloteknikk

## Cello technique

(NO) Svarte firkanter over toner i cellostemmen refererer til "overpressure", "distortion" eller lignende brutal effekt.

(ENG) Black boxes over notes in the cello-part refers to overpressure, distortion or a similliar brutal effect.

## Performativ stil og noen vennlige ord

### Perfomance style and some friendly words

(NO) Spill med steinhard energi og lange fine fermater! Felespilleren har hovedfokuset og kan gjerne stå litt i front. Cello og piano må tilpasse seg dynamikken til fela i tuttipartier, men er frie til å blæste på når de er i duo og når fela kun spiller lange toner. Om det går for fort er det alltid lov å sakte ned. Virtouse pianoløp kan fakes ved behov. Kos dere kamerater!

(ENG) Play with rock hard energy and nice long fermatas! The fiddle holds the main focus both musically and visually on the stage. Cello and piano has to adapt to the dynamics of the fiddle in tutti-parts, but are free to play very loud when in duo or when the fiddle only plays long notes. If the tempo is too fast its always allowed to slow it down. Vitoustic piano runs can be faked if necessary. Enjoy yourselves comrades!

(NO) Har du spørsmål, klagemål, undringer eller noen andre bemerkelser? Ikke nøl med å si ifra!

(ENG) Do you have any questions, complaints, uncertainties or other remarks? Do not hesitate with contacting me!

[jakob.t.glans@gmail.com](mailto:jakob.t.glans@gmail.com) / +4791177364

[www.jakobglans.com](http://www.jakobglans.com)

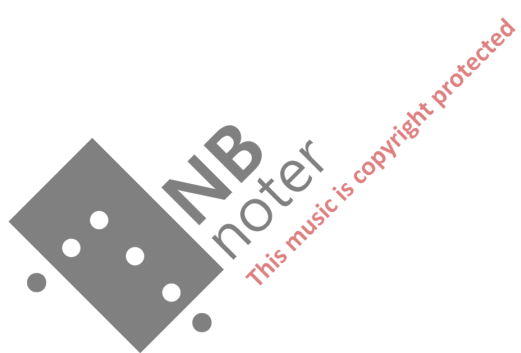

# Hardanger Hardcore (Oslo Hardcore vol. II)

Jakob Thonander Glans (2023)

♩ = 80

Understrenger  
(sympathetic strings)

Klingende  
(sounding)

Hardingfele  
(Hardanger-fiddle)

Cello

Piano

Pno.

Pno.

*8va*

*fff*

*Ped.*

*pp*

*fff*

*ppp*

*fff*

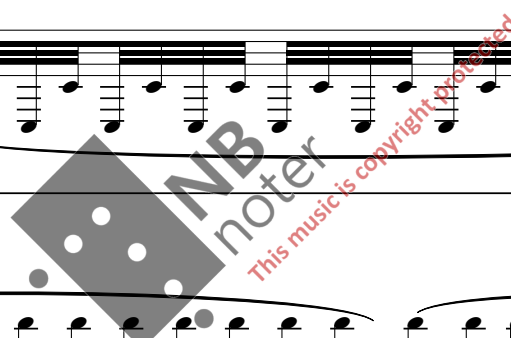

2

6

Pno.

*ppp*

*fff*

*ppp*

rit

♩ = 40 molto rit

8

Vc.

*f*

*ppp*

Pno.

*f*

*p*

*ppp*

Red.

♩. = 80 accel poco a poco

10

Vc.

*sf pp cresc poco a poco.*

Pno.

*sf pp cresc poco a poco.*

Red.

11

Vc.

Pno.

3

12

Vc.

Pno.

8<sup>va</sup>

*f*

poco rit

13

Vc.

Pno.

8<sup>va</sup>

*pp* *f* *p* *ff*

*pp* *ff*

Red.

♩. = 120 a tempo

4

14

Vc.

*ff*

8va

Pno.

*ff*

8va

Red.

16

Vc.

8va

Pno.

8va

18

slight scratch.

Vc.

Pno.

20 ord. 5

Vc.

Pno.

slight scratch. sul pont. ord.

22

Vc.

Pno.

*ppp* *ff*

*8va*

*8vb*

*Red.*

24 ord.

Vc.

Pno.

6

26

Vc.

Pno.

28

Vc.

Pno.

30

Vc.

Pno.

$\text{♩} = 90$

Rit

sul pont.

*fff*

*ppp*

*fff*

*ppp*

Ped.

♩ = 110 a tempo

32

7

Additional markings include *ord.* (ordinario) above the Vc. staff, *ff* below the Pno. upper staff, and *pppp* below the Vc. staff. Roman numerals III and IV are written above the Vc. staff.

Rit poco a poco

34

A *8vb* (8va below) marking is indicated at the bottom of the Pno. lower staff.

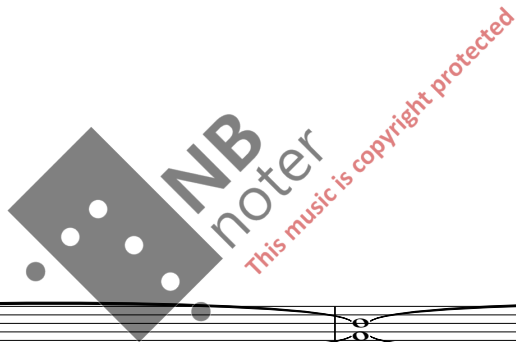

Cadenza (free time, 1-2 minutes)

40

Hf.

Hf.

Vc.

Pno.

*ppp* *fff* *pp* *f* *pp* *f* *pp* *f* *pp* *f*

42

Hf.

Hf.

Vc.

Pno.

*pp* *f* *pp* *f* *pp* *f* *pp* *f* *pp* *f* *pp* *f* *pp* *f*

43

**accel**

Hf.

Hf.

Vc.

Pno.

*pp*

44

Hf.

*f*

45

Hf.

46

Hf.

47

Hf.

48

Hf.

II I II III IV

49

Hf.

50

Hf.

poco sul pont.

Vc.

pp

51

52

53

Hf. 
  
 Vc. *pp* *ff*

Hf. 
  
 Vc. *f* *ppp*

Hf. 
  
 Vc. *ord.*

59 15

Hf.

Vc.

Pno.

*ff*

60

Hf.

Vc.

Pno.

*pp*

*pp*

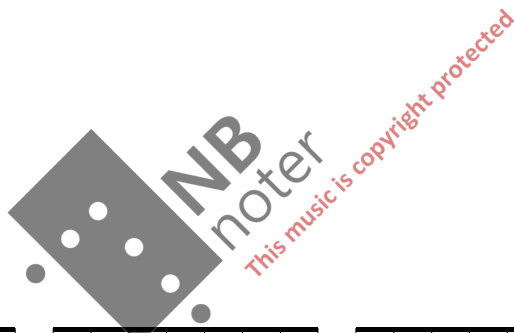

16

61

NB noter

This music is copyright protected.

62

Hf. 
  
 Vc. 
  
 Pno.

*ff*

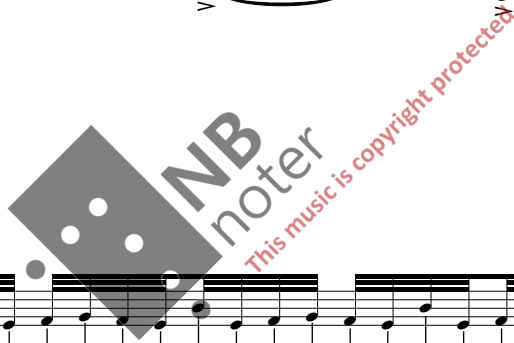

Hf. 
  
 Vc. 
  
 Pno.

*pp*

Hf.

Vc.

Pno.

*ff*

*ff*

rit poco a poco

Hf.

Vc.

Pno.

*p cresc poco a poco.*

decresc poco a poco.

decresc poco a poco.

67

Hf.

Vc.

Pno.

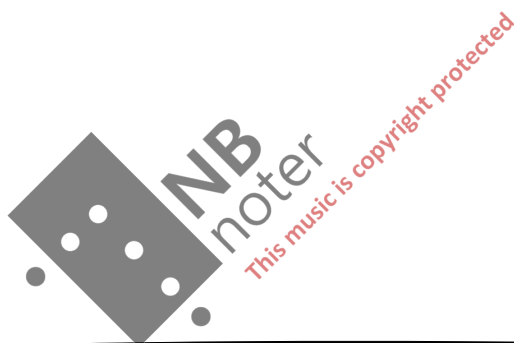

68

Hf.

Vc.

Pno.

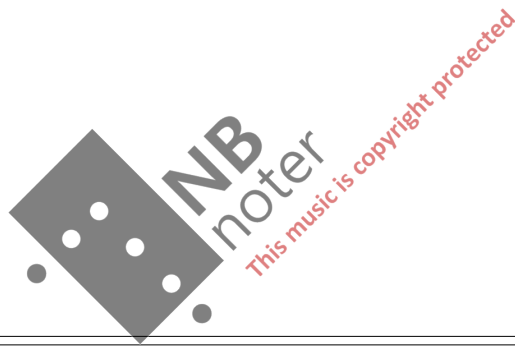

♩ = 120 a tempo

71

21

73

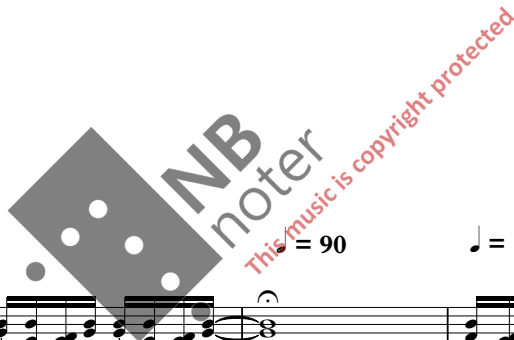

♩ = 100

23

81

Hf.

Vc. arco sul pont. molto sul pont.

Pno. ff

Ped.

♩ = 120

83

Hf.

Vc. v

Pno. v

Ped.

♩ = 100

♩ = 120

Hf.

Vc.

Pno.

Whole-step trill gliss. sul C

gliss.

Ped.

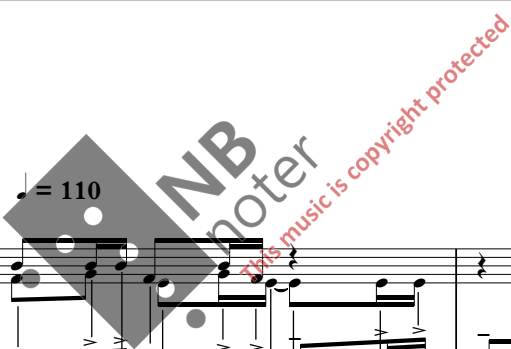

♩ = 110

Hf.

Vc.

Pno.

pizz.

mf

♩ = 90 rit

♩ = 140 a tempo

25

90

90

Hf.

Vc. arco.

Pno.

*pp*

*f*

3

3

==

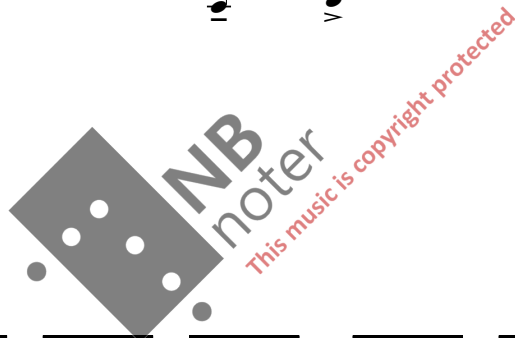

92

92

Hf.

Vc.

Pno.

*sf pp*

*sf pp*

Rit

♩ = 80 a tempo

27

98

Hf.

Vc.

Pno.

pizz.

arco.

*ff*

8<sup>vb</sup>

101

Hf.

Vc.

Pno.

Cresc.

Dim.

♩ = 90

108

♩ = 100

♩ = 60

29

Hf.   
 Vc.   
 Pno.   
 Red.

*gliss.*   
*p* — *ff*

==

NB noter

This music is copyright protected

110

Hf.   
 Vc.   
 Pno.

*p*   
*pizz.*   
*pp*

NB noter  
All music is copyright protected

118

120

rit.

124

124

Hf.

Vc.

Pno.

*ff*

pizz.

*mf*

8va

*mf*

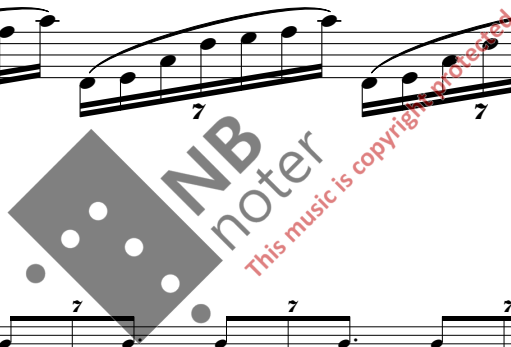

125

125

Hf.

Vc.

Pno.

IV III II

arco.

*f*

(8)

*f*

Red.

34 126  $\text{♩} = 90$

Hf.

Vc.

Pno.

*mf*

*mf*

127

Hf.

Vc.

Pno.

*mf*

36

130

131

♩ = 90

132

37

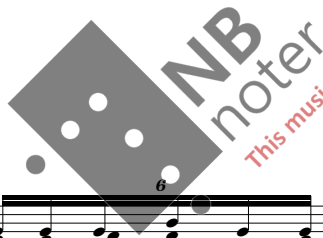

This music is copyright protected

134

NB noter

This music is copyright protected

139

Hf.

Vc.

141

Hf.

Vc.

143

Hf.

Vc.

149

Hf.

Vc.

Pno.

*sf p sf ff*

152

Hf.

Vc.

Pno.

*ff*

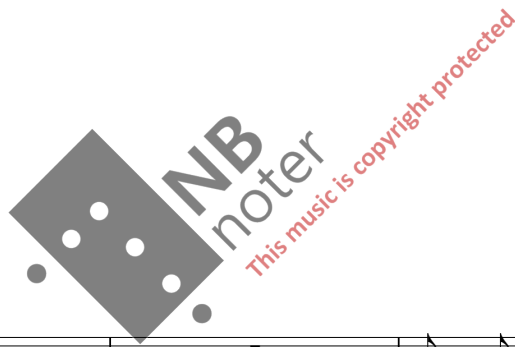

Hf.

Vc.

Pno.

Hf.

Vc.

Pno.

(gliss ad lib er lov om det blir umulig/  
gliss ad lib allowed if impossible)

Ped.

Hf.

Vc.

Pno.

monster gliss ad lib. (consider wearing gloves)

*fff*

Ped.

♩ = 120

Hf.

Vc.

Pno.

172

Hf.

Vc.

Pno.

*mf*

*mf*

Red.

8<sup>va</sup>

♩ = 90 rit al fine

Hf.

Vc.

Pno.

8<sup>va</sup>

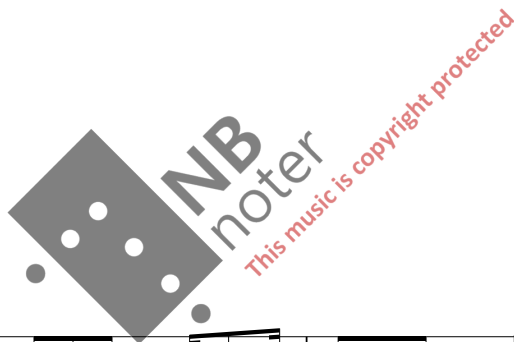

The Harp part consists of arpeggiated chords. The Violin part features a melodic line with slurs and accents. The Piano part provides harmonic support with chords and moving lines in both hands.

The Harp part has a melodic line with slurs. The Violin part includes a section with performance instructions: "legg fra deg buen/ put away the bow." and "pizz på understrengene/ pizz on sympathetic strings." followed by a *p* dynamic marking and a *n* (nada) marking. The Piano part features chords and moving lines in both hands, with a *v* (vibrato) marking and an *8vb* (8va below) marking at the bottom.