

## FORORD

Det foreliggende verk er inspirert av Peder Balkes originale og uttrykksfulle malerkunst. For å få fram den mørke og tildels dramatiske koloritt i disse bildene, er kvartetten originalt skrevet for to bratsjer, cello og kontrabass. Samtidig virket det hensiktsmessig å utarbeide en versjon også for den tradisjonelle kvartettbesetningen, som kan stå som et selvstendig verk ved siden.

Balke (1804-1887) er særlig kjent for sin Nordnorge-reise og motivene derfra. Selv har jeg også følt en sterk dragning mot Nordnorge. I henholdsvis andre og tredje sats benyttes derfor to samiske joikemelodier for å forsterke de boreale forbindelsene, henholdsvis *Stuora njárga - Det store nes* - og *Havella - en liten andefugl*.

Morten Saathaug

This music is copyright protected

Landskap fra Finnmark

*Landscape from Finnmark*

# INNHold

1. Mot nord (*Heading North*) s. 5

2. Fyrtårnet (*The Lighthouse*) s. 18

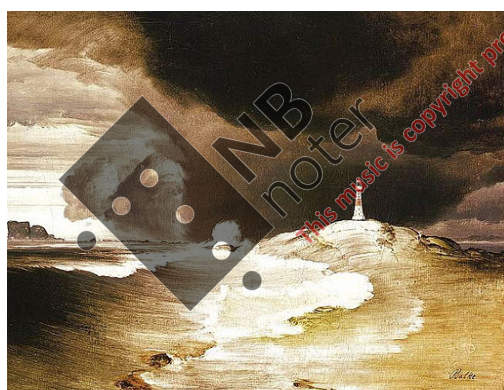

3. Kystlandskap (*Coastal Landscape*) s. 24

Durata ca. 24 min.

# I. Mot nord

Maestoso (♩ = 90)

Morten Gaathaug, 2022

29

pizz. arco

37

45

*mf*

*mf*

53

61

69

75

81 (8va)

89 *Solo*

*p* *mf* *p*

*mf*

*p*

*p*

97

*frosch* *f* *mf* *ord.* *mf* *mf*

*mf*

105

*f* *mf* *f* *mf* *p* *f*

113

*mf* *p*

121

127

133

139

197

*dim.* *mf* *f* *mf*

204

*mf scherzando* *p* *p* *pizz.* *p*

210

*p* *p* *arco* *mf scherzando*

218

*f* *ff* *f* *ff* *f* *ff* *ff*

225

*f* *ff* *dim.* 8<sup>va</sup>

231

*f dim.* *mf dim.* *p* *mp* *p*

239

*p* *p*

247

*mf* *mf*

255

pizz. arco

263

*mf* *p* *mf*

pizz.

271

*mf*

pizz.

*mf*

*mf*

279

*f* *mf* *f*

*dim.*

*schierzando*

313

321

329

336

342

349

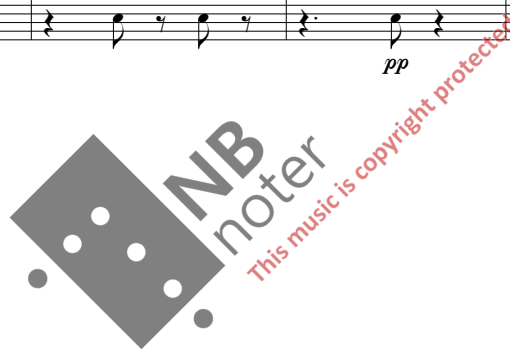

## II. Fyrtårnet

Adagio (♩ = 60)

Morten Gaathaug, 2022

4

*p*

*p*

*p*

*p*

9

*fz*

*fz*

15

*f* *dim.*

*p*

*mf*

*mf*

*mf*

*p*

19

*mf*

*p*

*mf*

*pizz.*

*arco*

23

29

35

41

47

*p* *p*

53

*p*

58

*f* *mf* *f* *p*

62

*f* *pizz.* *arco* *f* *p*

68

8va

*p* 3 3 3 3

*p*

*p*

72

8va

3 3 3 3

gliss.

*f*

gliss.

75

8va

3 3 3 3

gliss.

*f*

gliss.

*f*

77

8va

gliss.

*f* 5 5 5

gliss.

*f* 5 5 5

gliss.

*f* 5 5 5

gliss.

*f*

78

8<sup>va</sup>-----, 15<sup>ma</sup>-----, 8<sup>va</sup>-----

gliss. f 5 5 5

gliss. f 5 5 5

gliss. f 5 5 5

gliss. f 5 5 5

gliss. f

gliss. f

79

8<sup>va</sup>-----

gliss. f 5 5 5

gliss. f

gliss. f

82

3 3 3 3

gliss. f 5 5 5

f

mf

mp

86

mf

### III. Kystlandskap

Morten Gaathaug, 2022

Grave (♩ = 52)

Doppio movimento (♩ = 104)

41

46

50

54

81

85

89

95

99

103

108

113

119

Spz -

mf

127

mf

f

mf

mf

131

f

f

135

dim.

dim.

dim.

dim.

139

3

*p*

*p*

*p*

*p*

145

152

*ff*

*ff*

*ff*

*ff*

161

*gliss.*

*gliss.*

*gliss.*

*ff*

169

174

178

184

217

arco

225

Allegro (♩ = 120)

*p cresc.*

*mf cresc.*

*f*

pizz.

230

*f*

pizz.

234

pizz.

238

243

249

255
