

**MORTEN GAATHAUG**

**STRYKEKVARTETT NR. 9**

for to bratsjer, cello og kontrabass

Etter malerier av Peder Balke

String Quartet no. 9

for two violas, violoncello and double-bass

After paintings by Peder Balke

Op. 127a

2022

## FORORD

Det foreliggende verk er inspirert av Peder Balkes originale og uttrykksfulle malerkunst. For å få fram den mørke og tildels dramatiske koloritt i disse bildene, er kvartetten originalt skrevet for to bratsjer, cello og kontrabass. Samtidig virket det hensiktsmessig å utarbeide en versjon også for den tradisjonelle kvartettbesetningen, som kan stå som et selvstendig verk ved siden.

Balke (1804-1887) er særlig kjent for sin Nordnorge-reise og motivene derfra. Selv har jeg også følt en sterk dragning mot Nordnorge. I henholdsvis andre og tredje sats benyttes derfor to samiske joikemelodier for å forsterke de boreale forbindelsene, henholdsvis *Stuora njárga - Det store nes* - og *Havella - en liten andefugl*.

Morten Saathun

This music is copyright protected

Landskap fra Finnmark

*Landscape from Finnmark*

# INNHold

1. Mot nord (*Heading North*) s. 5

2. Fyrtårnet (*The Lighthouse*) s. 18

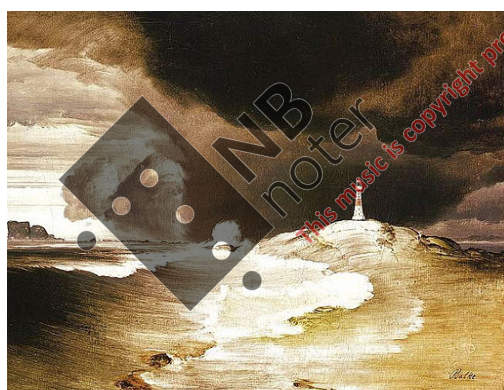

3. Kystlandskap (*Coastal Landscape*) s. 24

Durata ca. 24 min.

# I. Mot nord

Maestoso (♩ = 90)

Morten Gaathaug, 2022

13 Allegretto (♩ = 96)

21

61

69

75

81

121

127

133

139

225

*f* *ff* *dim.* *f*

231

*f dim.* *mf dim.* *mp* *p*

239

*p*

247

*mf* *mf*

255

pizz. arco

263

*mf* *p* *mf*

271

*mf* *mf*

279

*schierzando*

*f* *mf* *dim.* *p*

Violin I: *mf*

Violin II: *mf*

Viola: *mf*

Cello/Double Bass: *mf* scherzando

Violin I: *pizz.*

Cello/Double Bass: *arco*

Violin I: *f*

Violin II: *f*

Cello/Double Bass: *f*

Violin I: *dim.*

Violin II: *dim.*

342

349

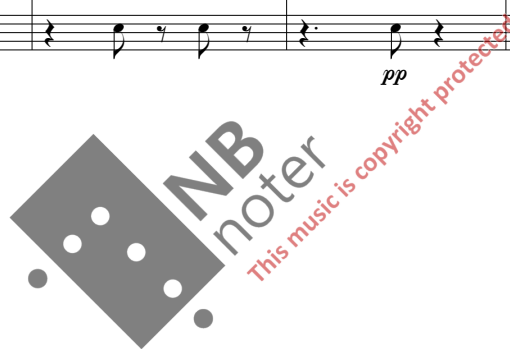

# II. Fyrtårnet

Adagio (♩ = 60)

Morten Gaathaug, 2022

47

53

58

62

78

*gliss.* *f* 5 5 5

*gliss.* *f* 5 5 5

*gliss.* *f* 5 5 5

*gliss.* *f* 5 5 5

*gliss.* *f* 5 5 5

79

*f* 5 5 5

*f* 5 5 5

*f* 5 5 5

82

*f* 5 5 5

*f* 5 5 5

*f* 5 5 5

*f* 5 5 5

86

*mf*

*mp*

# III. Kystlandskap

Morten Gaathaug, 2022

Grave (♩ = 52)

Doppio movimento (♩ = 104)

mp

arco

f

f

f

Grave (♩ = 52)

ff

pp

f

ff

Doppio movimento (♩ = 104)

ff

ff

pp

mf

mf

mf

pizz.

mf

41

46

50

54

81

85

89

95

99

103

108

113

169

174

178

184

217

arco

225

Allegro (♩ = 120)

*p cresc.*

*mf cresc.*

*f*

pizz.

*f*

230

*f*

*f*

pizz.

*f*

234

