

MORTEN GAATHAUG

STRYKEKVARTETT NR. 6

String Quartet no. 6

Op. 95

2013

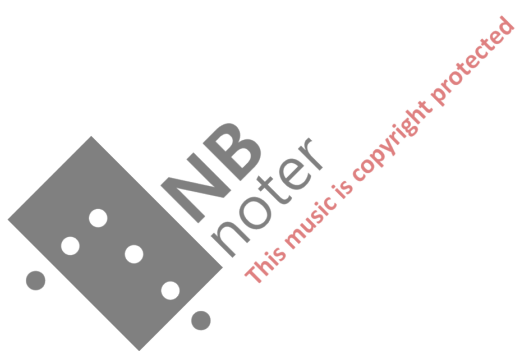

Durata ca. 18 min.

FORORD

Denne kvartett bygger på en folketone fra Espedalen, som jeg selv nedtegnet etter min svigermor Kirsten Risdal (1919-2017). Kirsten hadde lært den som barn av sin bestemor Anne Viken (1830-1928), og melodien fulgte henne opp gjennom livet. 16. august 1986 sang hun den for meg, og jeg skrev den ned. Teksten var Thomas Kingos kjente salme "Nu rinder solen op af østerlide." Etter som årene gikk modnet ideen om å bruke melodien som grunnlag for et større verk, og valget falt på en strykekvartett. Kvartetten fikk sin uroppførelse på Bar-ratt Due musikk institutt den 26. mars 2014 av Quartetto testosterone.

Ski, 22/4-24

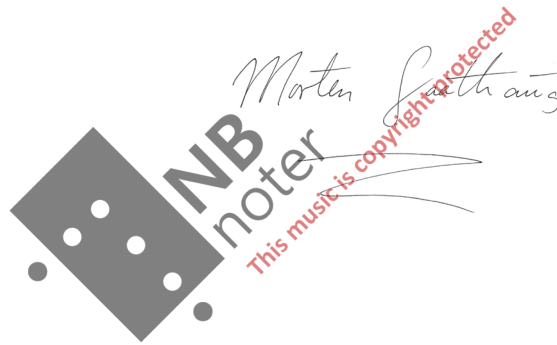

Nu vin-ner sa-len op af jor-ten - vi - de for - gyl - der klip - pers top på ber - ge -

vi - de Stig op min sjæl og glad din stem-me bli - ge stig op af jor - den

be - gynd din væ - ber - ge

16/8 - 86 Kirsten Lissdal
Helt og Annet Viden
Espedalen (f. 1830)

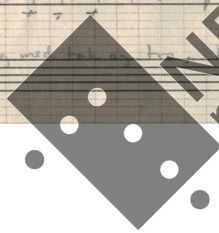

NB
noter

This music is copyright protected

Strykekvartett nr. 6

Molto moderato (♩ = 60)

Morten Gaathaug, 2013

24 $\flat e \cdot$

arco

p

mf *p*

mf *p* *mf*

mp 3 3

28

pp

p

3

p *mp*

mf *p* *mp*

32

mp

mf

37

mf

mf

mf

42

46

51

56

62

66

70

73

113

117

121

126

130

f *mf* *p*

135

pizz. *arco* *sfz* *p* *f* *p* *pp*

142

p *mp* *pizz.* *p*

147

p *mp* *arco* *pizz.* *arco* *p*

152

156

160

164

Allegro (♩. = 88)

170

pizz.

arco

fz

175

pizz.

180

f

arco

f

185

f

f

190

195

200

205

211

217

223

229

235 $\text{♩} = \text{♩}$

239

243

249

253

257

261

264

268

268

272

272

276

276

mf

mf

mf

sfz

f

mf

280

280

fz

ff

ff

ff

fz

f

ff

trem. ord.

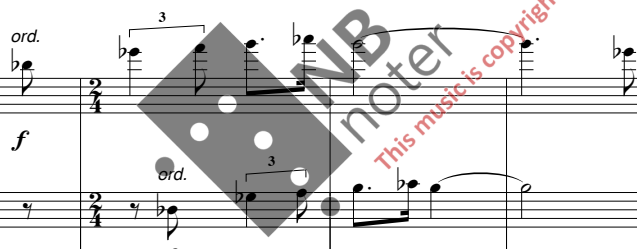

305

pizz. *f* arco *mf* *non dim.* *s*

310

pizz. *p* *pp* *p* *pizz.* *p* *pizz.* *p*

trem. sul pont. *pp*

315

mf *pp* *mp* *p* *mp*

ord. pizz. *p* *mf* *pp* *mp* *p* *mp*

mf *pp* *mp* *p* *mp*

320

p *mp* *arco* *mf* *sul G* *f*

p *mp* *arco trem. sul pont.* *mf* *ord.* *mf* *arco*

p *mp* *mf* *mf*

343

346

349

352

355

355

f

f

mf

f

mf

p

mf

358

358

p

p

mp

pizz.

mp

362

362

p

p

mf

mf

f

arco

mf

368

368

mp

p

pp

mp

p

373

