

Til Terje Nymark

MORTEN GAATHAUG

SONATE

for klarinett (B) og klaver

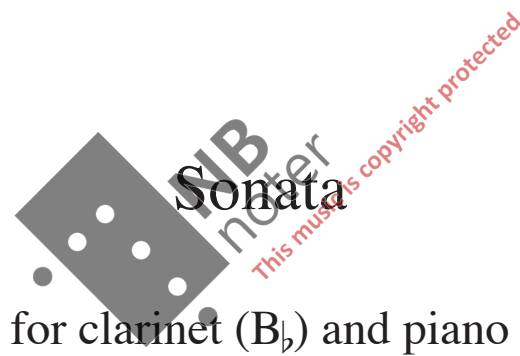

Op. 34

1992

Rev. 8/12-98

INNHOLD

I. Allegro	s. 5
II. Adagio	s. 20
III. Scherzo: Presto	s. 26
IV. Andante maestoso - ancora presto	s. 33

Durata 25 min.

The score is written in C

Verket er innspilt på HEMERA HCD 2925
av Terje Nymark og Tore Dingstad

Recording: HEMERA HCD 2925
Terje Nymark, clarinet, and Tore Dingstad, piano

Sonate for clarinet and piano

I.

Morten Gaathaug, 1992

1 Allegro (♩ = 120)

18

pp

p espressivo

23

sffz *dim.*

sffz *p*

27

pp *p*

p

32

f *mf* *p* *f* *mf* *p dolce*

mf *p dolce*

37

44

50

54

57

p dolcissimo

p dolcissimo

61

3

3

p

64

p

68

cresc.

cresc.

3

71 *tr* *sfz* *ff*

74 *mf* *sfz* *dim.* *mf* *sfz*

78 *sfz* *sfz* *Spa* *f cresc.*

82 *sfz* *sfz* *ff* *ff*

86

mf

mf

f

90

f

94

98

cresc.

ff

cresc.

ff

Poco meno mosso, pesante (♩ = 100)

101

rit.

ff

rit.

grandioso

104

106

108

110 Tempo I (♩ = 120)

molto rit. *p cresc.*

113

mf accompagnato *ff*

116

f cantabile *f*

Sub

120

dim. *mf accompagnato* *sfz*

Sub *sfz*

125

Sw

sfz

129

f *p* *sfz* *sfz* *sfz*

f

132

sfz *sfz* *sfz* *sfz* *sfz* *mf*

136

cresc. *f*

sfz *sfz*

140

143

f cantabile

Red. * Red. * Red. *

146

cresc.

ff

Red. * Red. * Red. * Red. *

149

ff

ff

Red. * Red. * Red. *

153

p \leftarrow *f* \rightarrow *mf* \leftarrow *f*

p

8vb----- Red. *

158

cresc. *f*

162

ff dim. *p cresc.* *f* *p*

sffz dim. *p cresc.* *f* *p espressivo*

7

3 3 3

Red. *

166

pp

171

sffz *dim.*

sffz *p* *f* *p*

175

pp

3 3 3 3 3 3

179

mf *f* *mf* *p* *f*

183

mf *p dolce*

p dolce

3 3

188

p

3

193

3

cresc.

3

198

f

sfz

f

202

3

4

206

p dolcissimo

p dolcissimo

210

5

5

p

214

con delicatezza

217

3

cresc.

5

cresc.

220

223

II.

1 **Gravamente** (♩ = 80)

3

5 *mf cresc.* *poco accell.*
pp *poco accell.* *ff*

8 *ff dim.* *sostenuto* *f* *p* *ppp* **Tempo I** (♩ = 80) *p lugubre*

12 *pp cresc.* *mf dim.*

16

p

sempre legato

19

poco cresc.

22

p piú cresc.

25

mp cresc.

cresc.

28

tr (b) *ff* *tr (b)*

sfz *ff*

30

tr (b) *tr (b)* *tr* 12 *tr*

32

tr 12 *tr* *Senza misura* (♩ = 52) *p*

34

Tempo I (♩ = 80) *p lugubre*

37

p espressivo *f* \rightrightarrows *p* *mf* \rightrightarrows *p*

40

p

3

43

cresc. *mf* *dim.*

46

p cresc. *cresc.*

49

ff

51

ff

tr (b)

tr (b)

tr (b)

tr (b)

53

tr (b)

12

tr (b)

tr (b)

12

tr (b)

55

59

(♩ = 52)

III.

Scherzo: Presto (♩ = 160-168)

15

ff

ff

19

ff

f

23

ff

26

3/4

31 **Grazioso** (♩. = 66)

57

p *ff agitato*

64

a tempo

(*d. = 72*)

f *ff stretto agitato* *f*

71

a tempo

p

8va -----

ff simile *8va* *8va*

78

p

85

p

Tempo I, presto

92

ff

97

f *ff*

sfz

101

f *ff*

sfz *ff* *f*

106

p cresc.

p cresc.

109

ff

ff

113

ff

f

117

ff

120

123

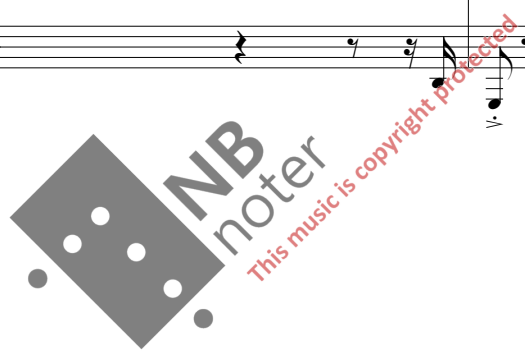

Quasi attacca

IV.

1 **Andante maestoso** (♩ = 126)

8

15

20

Poco più mosso (♩ = 138)

25

mp *mf*

p *mp*

29

f *p*

mf *p*

33

mf *mp*

mf *mp*

37

f *p*

f *p*

40

mf *p*

44

f *mf*

48

f *p*

52

mf

Fluente (♩ = 104)

56

sfz

p

61

p

64

ff

ff

67

dim.

mf

dim.

mf

3

70

cresc.

cresc.

73

ff

ff

76

dim.

rit.

p

Tempo II (♩ = 138)

dim.

p cresc.

80

mp

mf

mp

mf

85

f *p*

89

f *p*

93

mf

96

mp *p*

Pesante (♩ = 120)

Subito presto (♩ = 160-168)

110

ff

ff

113

f *ff* *f*

sfz *f*

117

ff

sfz *ff* *f*

121

mf *cresc.*

p cresc.

125

ff *ff*

130

ff *f* *ff*

135

ff

138

Grazioso (♩. = 66)

p *dim.* *p* *cresc.* *cresc.*

145

tr \sharp

mf *p*

f *p*

152

cresc. *f*

cresc. *f* *p*

160

pp. *ff* *agitato*

168

p *ff* *agitato*

f *ff* *stretto agitato*

175 *a tempo*

(♩ = 72)

f *ff simile*

182 *a tempo*

p *Sva*

190

p 5

197

Tempo presto

204

ff

ff

207

f *ff* *f*

f *sfz* *f*

211

ff

sfz *ff* *f*

215

p cresc.

p cresc.

218

ff

ff

222

ff

226

pp cresc.

230

f

f

234

239

242

245

