

MORTEN GAATHAUG

SEKS STYKKER

fra operaen Lysistrata

for fiolin og klaver

• Six Pieces •

from the opera Lysistrata

for violin and piano

Op. 88

2007/12

Rev. 16/10-2017

INNHold

I. Det er hardt å være mann	s. 4
<i>It's Hard to be a Man</i>	
II. Dansen kommer, dansen går	s. 10
<i>Dance is Coming, Dance is Running</i>	
III. Scherzino vulgarissimo	s. 18
<i>Scherzino vulgarissimo</i>	
IV. I lengslenes natt	s. 30
<i>In the Night of Yearnings</i>	
V. Spartanersang	s. 34
<i>Song of the Spartan Herald</i>	
VI. Vi danser for Athene	s. 41
<i>We're Dancing for Athene</i>	

Durata 21 min.

(4'30 + 3'45 + 4'00 + 2'15 + 2'30 + 3'00)

I. Det er hardt å være mann

Morten Gaathaug, 2007/12

Pesante (♩ = 60)

sul G

5 *simile*

31

Sva *mp*

f *ff* *mp*

34

mf *f*

mf *f*

37

mf

mf

punta d'arco

39

punta d'arco

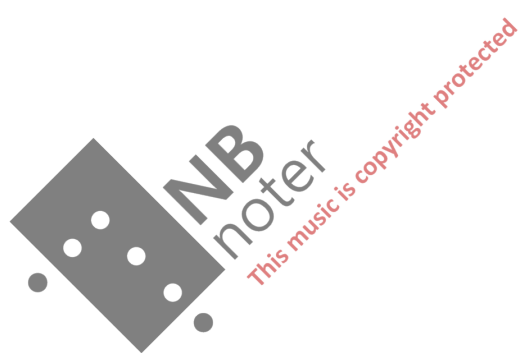

II. Dansen kommer, dansen går

Tempo andantino (♩ = 72)

Morten Gaathaug, 2007/12

19

23

27

31

Allegro moderato sarcástico (♩ = 104)

50 *tr*

detaché

53 *p*

p

56 *ff*

ff

59 *tr*

mf

p

mf

p

Tempo I (♩ = 72)

63

67

71

75

95 *tr* 6 *tr* 6 *tr* 6 *tr* 6

97 *tr* 6 *tr* 7 *tr* 7

f *fz*

100 **Allegro** (♩ = 120)

p misterioso

fz *p* *mf*

103 3 3 3 3 3 3 3 3 3 3 3 3

cresc. *cresc.*

106

109

112

115

III. Scherzino vulgarissimo

Allegro vigoroso (♩ = 132)

Morten Gaathaug, 2007/12

13

16

19

21

24

27

29

32

36

40

43

46

tr 

ord.

57

59

62

65

68

accelerando

a tempo

f

72

a tempo

f

75

78

81

leggiero

84

ord.

87

90

92

95

98

101

104

fz

107

109 *spiccato*

spiccato *pizz.* *arco sim.*

112

pizz. *arco ord.* *mf*

115

118

121

123

126

128 *al tallone*

IV. I lengslenes natt

Andante misterioso (♩ = 60)

quasi trillo

Morten Gaathaug, 2007/12

16

pp flautando

fz fz

20

ord. sul G *ord.*

fz fz

23

sul G

fz fz fz

27

ord.

Sva

5 5 5 5

29

31

33

V. Spartanersang

Allegro brusco (♩ = 132)

Morten Gaathaug, 2007/12

Meno allegro (♩ = 120)

11

arco

poco rit.

mf

mf

15

18

21

poco accel.

p

25

p

5 5 5

28

6 6 6

31

portamento ma cantabile

mf

6 5 3

34

66

mf

sostenuto

8va -

gliss.

70

73

76

f

79

83

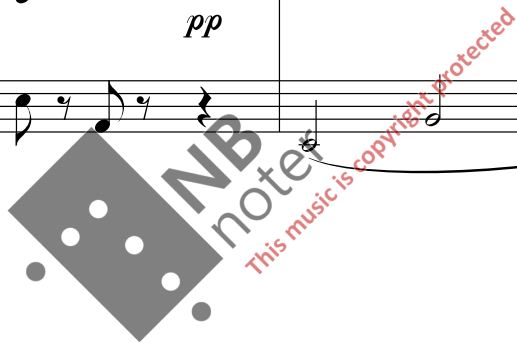

VI. Vi danser for Athene

Allegro danzante (♩ = 60)

Morten Gaathaug, 2007/12

Measures 4-7. The score continues with the same instrumentation. The right hand has a melodic line with some rests. The left hand continues with triplets and other rhythmic patterns. A watermark for 'NB noter' is visible over the score.

16

mf

mf

3

3

20

cresc.

mf

24

cresc.

ff

28

ff

mf

73

76

tr

80

83

